MC2398

POOR DOCUMENT

LOCAL MATTERS.

For additional Local News see First Page.

MASONIC ENGAGEMENTS.

November 1889.

The following meetings will be held during the month of November, in the Masonic Hall, Germain Street, at 8 o'clock in the evening:

Wednesday 20th—Carleton Royal Arch Chapter.
Thursday 21st.—Union Lodge of Portland No. 10.

POINT LEPREAUX, Nov, 16, 9 a. m.—Wind north, strong clear. Therm 23. Two chrs, pilot boats No. 1 & 5 outward.

THE STORM KING left this morning for hulee to tow a raft to Windsor.

NEW COATS.—Some of the police have received their new coats and are highly pleased with them.

AN INQUEST will be held at the hospital at 7.30 this evening on the body of Wm. Coyle, by Coroner Berryman.

MANAGER MCQUARRIE, brought to town his forenoon a brick of gold weighing 4½ ounces. It is the result of the crushing of 11½ tons of quartz at the old Rose mine, Montague.—Halifax Herald.

BRIGT ECHO is receiving a new main mast at Dunlap's shears. After this is done and a few other small repairs put on her she will load lumber for New York and from there she will go south.

FIRST UNIVERSALIST CHURCH.—Rev. Costello Weston, minister; services in Domville Building at 11 a. m. and 7 p. m. Subject of morning sermon: Baptism and Discipleship. Evening: Historic Universalism. All are welcome.

TEMPERANCE. — John Law speaks in Mariners' and Mechanics' hall, to-morrow afternoon at 4 o'clock.

Rev. Mr. Pickles speaks in Temple hall, North end, at the same hour.

Rev. H. S. Hartley will speak at three o'clock in St. Philip's church.

THE EVIDENCE TO BE RE-READ.—The McDonald examination was resumed today at 4 p. m. The case will be concluded by a re-reading of the entire evidence which in all probability will occupy two days. The evidence consists of over 300 pages of closely type-written legal cap.

AUCTION SALES.—Mr. G. W. Gerow offered to let the store on the North side of King Square till the first of May. It was withdrawn at $20. Mr. T. B. Hanington sold $8,000 4½ per cent Provincial Bonds due in 1914, Messrs Coll Bros. being the purchasers, $2,000 at 9½ and $6,000 at 9 per cent premium.

CALVIN CHURCH.—At Calvin church, corner of Wellington Row and Carleton street, on tomorrow (Sunday) the Revd. G. Shore of Saint Stephen, will preach, by appointment of the Presbytery. Services will be at 11 o'clock a. m. and 7 o'clock in the evening, and the Sabbath school at the usual hour.

THE COLDEST OF THE SEASON. — The thermometer reached as low as 20 degrees this morning at six o'clock. At ten o'clock it stood 21 degrees. At an early hour this morning at Montreal the thermometer stood at 26 degrees. Lily lake is beginning to freeze over, the edges being already well crusted.

KEEP TO THE RIGHT.—The city by-law provides that every person walking on the street shall keep to the right of the centre. The people walking on Rodney wharf West End do not seem to be aware of this as collisions are frequent. If this law is not better kept in the future the policemen say that they will enforce it.

THE I. C. R. WINTER TIME TABLE, goes into effect on Monday. There are only a few changes. The morning express for Halifax and Campbellton, will leave at 7.30 instead of 7. The express from Montreal will arrive at 11.10 instead of 9.50, and the express from Halifax and Campbellton will arrive at 10.25 instead of 20.10.

THE MCDONALD EXAMINATION was continued at the Police Court last evening. Coroner Berryman and Wm. Heins were re-examined to some length. Detective John Ring was again put on the stand, but no further developments were made. The case was practically closed last evening, Mr. Henderson stating that no more witnesses would be called.

BUSINESS IN MAITLAND.—A gentleman from Maitland, N. S., states that there is quite a boom in the shipbuilding line there. Joseph Monteith is about getting out the timber for a large barque, about 2,000 tons, for Wiley Smith, T. E. Kenny, Capt. Fulton (late of the Senator) and the builder, Capt. Alex. McDougall is also going to build one, in which Kenny has a share.

DOING WELL.—Mr. H. N. Pratt who had his head so badly injured at Quinn's blocks by being struck by a piece of wood thrown from a vessel is doing well today. He does not suffer much pain and it is thought that the accident will not be followed by serious results. Dr. Emery who attended him found a cut about three inches long and a couple of smaller wounds, several stitches being necessary to bring the scalp together.

GIVE THE MONCTONIANS A CHANCE.—We do not want Moncton people to miss any chance of getting to heaven, but we do think they ought to have a fair show until they are ready to go. How would it do for the Town Council to wait upon the principal officers of the Salvation army and ascertain just how much of the town they want, so that it may be laid off by metes and bounds, and the people duly informed of the rights of the parties of both parts, so that they may govern themselves accordingly? — Moncton Times.

QUODDY COPPER.—It is rumored that the copper mine on an island off the coast of New Brunswick in Passamoquoddy Bay has been or is about to be purchased by an American company, which has been incorporated with a capital of $2,000,000. Mr. H. B. Witter and some other Nova Scotians are interested in this property, and are to receive a preliminary cash payment of $100,000 on signing the papers. The total amount to be paid them for the property is stated to be $400,000, and Mr. Witter is to be the manager of the company.—Critic.

CAUGHT A CARIBOU.—Malcolm McLeod, of Big Intervale, Margaree, captured a live caribou in a trap last week and took it to Professor Bell, Baddeck, who paid, it is said, eighty dollars for it. The animal was 16 months old, weighed about 300 lbs, and is described as a beautiful creature. Mr, McLeod also captured an old caribou weighing about 900 at the time, but was unable to get him out of the woods alive, he fought so desperately, but took his head and horns also to Prof. Bell who is accumulatting quite a menageric at Beinn Bhreagh. Among his curiosities is a tame eagle captured at Cape North when young, and now measuring 17 feet from tip to tip of his wings.—Sydney Reporter.

OF JOSH ROAN'S MARRIAGE, the Halifax Herald gives the following particulars:—The fun was kept up until midnight. People living within a radius of five miles were attracted to the scene of the festivity by the light of torches and fires thinking Africaville was enveloped in flames. At six o'clock this morning Josh and his bride started for the city. When taking their departure from the settlement they were attacked by the inhabitants who actually drove them from the place under a hot fire of rice and old shoes. The bridal party reached the city early this morning and repaired to their future residence on Grafton street. The groom is 89 years of age, is blind of one eye, and has already been married four times. The bride is quite old, and has seen three husbands pass away.

I am offering briar pipes with pure amber mouth pieces at 25 cents each—the cheapest ever offered. Louis Green, 59 King street.

Island Folk-Lore.

George F. Owen, Esq., of Cardigan, in recent issues of the Examiner, has suggested the formation of a club or association for the purpose of collecting and preserving, among other matters of historical bearing for future reference, the scattered traditionary folk lore in prose and verse, still lingering in the recollection of the immediate descendants of the pioneers of the various settlements through the Island * * *

Sooner or later the memory of the founders of our little Island State is destined to adorn the pages of a not inconsiderable volume of British-American history. And Fame, with her trumpet, as she passes in her capricious rounds along the banks of the Cardigan, perhaps a hundred years hence, will inscribe on her tablets, not the names of Imperial functionaries, communistic escheaters and partisan hunters after place, pudding or preferment nor the servile scribes who cling to their skirts and offered the incense of an insincere flattery at their too frequently tarnished shrines, but those of the stalwart workers who, with stout heart and strong arm, subdued the giants of the woods and transformed their tangled mazes into cultivated, fruitful fields, dotted with comfortable homes of an intelligent and and thrifty population.—"H." in Charlottetown Examiner.

Just Come Down.

About 10 o'clock this morning a gentleman of this city was stopped on Prince William street by five "people from the country" and asked where was the best place to buy a broach. The gentleman being somewhat surprised at the question, asked the country folks if any of them were going to be married. "Yes by gum" exclaimed one "we jist come down ter do the town and have a marriage, we have brought our lunch with us and are a going to stay the day. "How much does a broach cost down here?" asked the innocent. Well you can get them all the way from five cents to ten dollars" said the gentleman. "Now you can bet I don't go no ten dollars for a broach," we will just go and have a try for one a little cheaper. Good day to you sir." The gentleman describes these people as five of the neatest looking individuals he ever saw, the gents of the party wearing top boots with their pants tucked inside and a coating of mud on the boots, while the two ladies were most grandily attired. It is to be hoped they succeeded in having their time and getting a good broach cheap.

The Night Schools.

On Monday night the Trustees opened three night schools in the Odd Fellows Hall; there are now five and they are doing good work; 250 are enrolled, last night 172 were present, five of them being men from 22 to 45 years of age; who were taught the primer by Mr. Towne who went in and kindly assisted the regular teachers who are now Misses Mott, Olive Crawford, Allingham, Knapp. On the four evenings of this week, several Trustees have been present, and Mr. March and Mr. Hayes have had their hands full. Admission is by ticket taken on entering, and gives the pupils on going out, except in case of misbehavior, a good method of discipline. The central position of the schools suits every part of the city from Lower Cove to North end, some coming from the West end the low ferry rates which we advocated being the only charge. The interest taken by the pupils, evince their gratitude, the schools being as well in hand, as if they had been established four months instead of four days.

Will of the Late Dr. Rand.

William A. Porter, of Hantsport N. S., is the executor of the will of the late Rev. Dr. Rand. He is directed to sell the testator's Indian dictionaries, hymn books, and other Indian translations belonging to him, and to divide the proceeds of such sale equally between his daughters—Misses Hattie and Sarah Rand. The Misses Rand also receive in equal proportions, all personal property of deceased, not specially mentioned in or disposed of by will; after the Misses Rand shall have selected such books as they desire to keep, from the library of their late father, the balance to be handed over to Acadia college. Mrs. Agnes Allen, another daughter, received a silver watch. The real estate is directed to be sold and after the payment of all debts, the remainder will be divided equally between Misses Hattie and Sarah Rand and Silas T. Rand, adopted son of deceased. The will is dated Hantsport, 28th Sept. 1889, and is witnessed by J. W. Lawrence, W. A. Porter, and Hattie R. Rand.

Excursions to Boston.

A great opportunity is now afforded for making a trip to Boston. Every one may do it. The International Steamship company have arranged to issue return excursion tickets from St. John to Boston at the unusually low rate of five dollars ($5.00) for the round trip. The tickets for these excursion trips will be good for ten days from their dates and will be good on steamers leaving this city on the 18th, 21st, 25th, and 28th instants. There are no finer or safer boats plying on the Eastern waters than the State of Maine and the Cumberland, by which boats excursionists will be conveyed, and as the rate is low, there is no doubt everyone who can get away will avail of the opportunity. As there is a great Maritime exhibition now being held in Boston the present may be considered a chance in a life time.

Of Personal Interest.

W. G. Knowlton has returned from his trip to New York.

Frank L. Christie, who has been studying law with Dr. Silas Alward for some time past left this morning for a two months trip through the States.

Hon. A. G. Blair arrived in town this morning by the western train from Woodstock. He left immediately for Fredericton.

E. Byron Winslow and Mrs. Winslow are registered at the Royal.

Mr. Percy J. A. Lear representing Messrs Lyon Siberman & Co, of Montreal is at the Victoria.

Bishop Sweeney arrived home this morning from Baltimore.

Bishop Rodgers arrived in the city this afternoon from Chatham.

City Police Court.

The case of Geo. G Corey for resisting the police has been postponed until Monday at 10 a. m.

John McCarty came to the police station for protection and was allowed to go. John Curran drunk on Mill street and Charlotte Lexie drunk on Duke street, were fined $4 each.

Edward Corbett who was held on a charge of being with Nelson Leblee when stolen goods were sold was allowed to go today.

Williams Bros. have been reported for encumbering the sidewalk in front of their store on Charlotte street.

Wm. McGinley came to the court today to answer for the charge of assaulting Harry Lovitt. Lovitt failed to appear and the case was postponed until Monday.

If you desire perfection in photography call on Climo. There is no place in the province that has so great a combination of artistic talent. 85 Germain St.

Coming Events.

The W. C. T. U. of the North end are to give a literary and musical entertainment In Union Hall Tuesday evening, at which some first-class local talent will appear.

Court Loyalist, I. O. F., will attend divine service in the F. C. B. church, North end, to-moorrow at 11 a. m., when a sermon will be preached by Rev. Mr. Noble.

CATARRH CURED, health and sweet breath, secured by Shiloh's Catarrh Remedy. Price 50 cents. Nasal injector free.

SPIRIT OF THE TIMES.

The Ring.

SUGGESTIONS TO M'CAFFREY.

John L. Sullivan advises his rival, Dominick McCaffrey, not to fight him. The champion pugilist says:—"When McCaffrey says that I am a bluff, I will let the world decide. Why don't he go and fight the Marine, who wants to fight him? Dempsey licked him, and licked him badly. La Blanche defeated Demsey, and now the question arises, why don't McCaffrey meet the Marine before making bluffs at meeting me? McCaffrey is looking for money, and that's all."

Relative to the telegram from the California Athletic Club, which read: "Will Sullivan waive the color question and meet Jackson; what are his terms?" Sullivan said: "If the California Athletic Club wants to have any business with me, that club has got to address me personally. I will not meet Jackson unless I get the first crack at him after he comes back. I will meet him for $20,000 and nothing less."

WHAT PURSE IS OFFERED.

President Fulda, of the California Athletic Club, has written to friends in in the East that the club is willing to put up a purse of $10,000 for Jackson and Sullivan to box for.

APPARENTLY AS GOOD AS JOHN IS.

Says the New York World editorally; Now, Mr. Sullivan, of Boston, what do you think about fighting "niggers?" and your swelled head at all reduced in size? If not read this dispatch concerning the colored man who you pretend was your inferior, because he had black skin:

"Jackson literally being lionized. Fight considered knockout. Pelican Club will give reception to Peter. English peers acknowledge him greatest fighter seen here. Will be here next month.

CHARLES E. DAVIES"

M'AULIFFE READY TO MEET DALY.

Jack McAuliffe, the Brooklyn lightweight, is to have a go with Mike Daly of Bangor, Me., on or about Dec. 5.

The match has been arranged under the auspices of the Parnell Athletic Club, of Boston, and will take place in or near that city.

There will be fifteen rounds, according to the articles of agreement, with two-ounce gloves, at catch weights, for a purse of $1,000.

CARROLL READY FOR M'AULIFFE.

The challenge of Jack McAuliffe of New York to meet Jimmy Carroll for $5000 and the light-weight championship of the world has been accepted by Carroll, and he has requested the directors of the California Club to put up a purse of $2,500 for McAuliffe and himself to battle for. It is the general opinion that the club will put up $2,500 for the rivals to meet, and will allow McAuliffe $250 for expenses.

Athletic.

THE M. P. A. MEDALS.

It is rumored that the medals for the M. P. A. meeting held in St. John Sept. 28th will soon be finished. The very intelligent executive of the M. P. A. made up the accounts in the short space of one month and it is not impossible that the medals have already been ordered.

THE AMERICAN ATHLETIC UNION.

At a meeting of the board of managers of the Amateur Athletic Union held Thursday evening at New York the base ball committee recommended the following, which will be acted on at the next meeting:

Amend art. 3 of the constitution by adding at end of the article the following: "Nor shall the base ball teams of members of the union be debarred from playing professional base ball teams, provided that no member of a union club shall receive any share of the gate money nor compensation under any guise whatever for participating in any game of base ball."

J. S. Mitchell, the great weight thrower has offered to allow James Cunningham three feet in a 56-pound weight throwing contest. Cunningham has lately been talking in reference to his own prowess at weight throwing, and Mitchell gives him this opportunity of exhibiting himself.

Brevities.

The young lad Coyle, who met with an accident in Barnhill's mill yesterday died shortly after 7 o'clock last evening.

Able and spirited addresses were delivered at the sustentation meeting in Queen's Square church last evening by Revds Messrs Pickles, Evans and S. D. Scott.

Last evening an alarm was sent in from box 124 for a fire in T. B. Vincent's house, Adelaide road. The firemen turned out promptly and the damage was trifling.

Alexander Somerville, of Springfield, Kings Co., who is in his 83rd year, is still smart and active, and can see to read the finest print without the aid of glasses.

Several $2 counterfeit bills have been in circulation in Moncton and it is thought that the genial Geo. G Corey, who was there as though on a mission of benevolence, has had something to do with them.

The subsidy for the steamship service between Halifax and Jamaica has been awarded to Pickford & Black of Haifax, and the service between St. John and Demerara to a company promoted by Mr Vanwart of Fredericton.

At 11,20 o'clock last night box 26 was struck in consequence of a fire on board the bark Carrie L. Smith, lying at Magee's wharf. Sparks from the cabin pipe set fire to some of the rigging, but the prompt arrival of the firemen prevented any damage of consequence.

A Springhill man a Sunday or two ago took an alarm clock to church with him for safe keeping, and succeeded in alarming the congregation, and a sneak thief who captured a ticker at the Victoria yesterday forgot to stop the works and was captured himself in consequence.

It is said that the Scott act contest excites but little interest in Fredericton. If one were to judge by the inactivity of the alleged liquor dealers he would conclude that there is something in the statement that they would sooner have the act sustained than repealed. They are practically doing nothing in the way of work calculated to bring about repeal.

It is stated that the schools of mackerel about the shores of Nova Scotia are watched with greedy eyes by American fishermen. The minister of fisheries has ordered the customs launch Argus to patrol the in-shore waters along the western shore. She sails under command of Capt. Kent of the Acadia, and she is expected to make things very lively for the visiting pirates.

At a meeting of the Slaughter House commission held yesterday, a complaint was entered by the attorneys of Wallace Parks of Quaco that the drainage of a slaughter house at that place ran into a brook that flowed past a well from which the water used by his family was obtained. More specific information was asked for pending which no action will be taken by the commissioners.

A Conscientious Lawyer.

An interesting anecdote of Berryer, the great French lawyer, recently made public for the first time:—Shortly after the war of 1870 the Duke of Brunswick, who had frequently employed Berryer in important cases, sent him a request that he should defend a suit brought against the Duke by his daughter, whom he had abandoned because she had abjured Protestantism. Fearful lest Berryer might not like the case, he added to the papers a retainer of 50,000 francs Shortly afterwards he received the following letter: —"Monseigneur: if I defended your grace against the king of England and the powerful Princess of your family, it was because you were in the right. But I decline to defend your case to-day against the Comtese de Civey, your daughter, because you are a hundred times in the wrong, Berryer." And the 50,000 francs were returned with the papers.

A Portrait, And a Chair.

They stand within the parlor, now,
One on an easel set—
To me of greater value far
Than earth has given yet.

For why, within that picture dear,
One life is painted fair,
While another life, in history—
Is painted in the chair.

The face within the picture doth
A thousand scenes recall,
Though I know not which the dearest is
I know I love them all.

The chair one back to memory brings
Who with us dwelt for years,
Who, though often weary and depressed
Was never seen in tears.

Can I be sad or silent when,
I know that long ere this—
Two walk the golden streets, beyond,
Amidst those realms of bliss,

Ah no there's nought can sadden this—
Enlightened heart of mine,
But thought for such as stray afar
From paths that are divine.

FANNIE HAMILTON.

THEIR WEDDING JOURNEY.

Her Wedding Ring Still Felt Quite New and Life was Very Sweet.

[Golden Rule.]

We sat in the seat behind them, and it was very evident that they were on their wedding tour. If the white feather in the modest little hat had not betrayed her, a general air of newness and freshness, from the soles of her dainty boots to the tip of the afore-mentioned feather, would have "given her away," to use a phrase in which the small boy delights. And then the good-looking man by her side told the same story of a very recent visit to the parson's. We should have known it even if we hadn't noticed that somehow his arm would stray over the back of the seat in spite of itself, and in close proximity to a very shapely pair of shoulders. He had a morning paper, and she had a paper-covered novel, and yet neither was much interested in this literature, they were so much more interested in each other. If he attempted a joke (they were very poor jokes, we haven't the least doubt), her pretty face was wreathed all over with smiles; and if she pointed at something through the car window, he would crane his head around, and almost twist his neck off in attempting to see it.

Then they did have so many things in common, matters that interested them both, which they could talk over and find genuine enjoyment in, that, though the train was half an hour behind time, and the rest of us passengers thought the journey a very tedious one, this young couple were much surprised when the cars stopped and the brakeman cried out, "Gotham! Gotham!" whither we were all bound.

SWEET CIDER preserved for winter use in barrels and half barrels, is for sale in large or small lots by H. W. NORTHRUP, South Wharf.

Macaulay Bros. & Co.

OFFER TO-DAY

The Balance of this Season's Importation of

BLACK and COLORED

Cloth Jackets,

Black Jersey Jackets,

CLOTH DOLMANS,

Tweed and Cloth Cloaks

AND

Children's Coats.

At greatly reduced prices.

Macaulay Bros. & Co.,

61 and 63 King St.

A QUARTETTE

that cannot be excelled in

T. T. T. T.

Star Chop
Eagle Chop
Tiger Chop
Colra Chop

TEA

5lb boxes at Grocers.

FOR SALE BY

W. Frank Hatheway,

17 & 18 South Wharf.

MARRIED.

PURDY-MONTGOMERY—At the Presbyterian Church, West end, on the 14th inst. by the Rev. T. F. Fotheringham, Dr. C. T. Purdy, of Moncton, to Annie, daughter of Jno. Montgomery, Esq. St John.

DIED.

HASLEM—At [illegible] Barristers, Prin[illegible]t, Benj. Haslem, [illegible]dow, two sons, [illegible] relative [illegible]

A. W. McMACKIN,
Local Manager.

Parke, Davis & Co.

Just received from the above celebrated House:

Syrup Trifolium Compound;
Syrup Hematic Hypophosphites;
Emulsion of Cod Liver Oil in bulk;
Cocaine Muriate;
Scale Pepsine;
Lactated Pepsine;
Extract Bay Laurel;
Fluid Extract Golden Seal, Colorless;
Fluid Extract Ergot;
Fluid Extract Cascara Segrado;
Pill Bland, 1lb. Bottles;
Pill Quinine, 1lb. Bottles.

T. B. BARKER & SONS,

JOURNAL OF SHIPPING

Port of St. John.

ARRIVED. Nov 15th.

Am Schr Cathie C Berry, 286, Foster, Boston, bal J A Gregory.
Am Schr Dexter Clark, 134, Theriault, Providence, bal Seamnell Bros.
Schr Rettie, 96, Harrington, New York, general cargo V S White.
Schr Sarah, 118, Harper, New York, 186 tons coal to order, vessel to R C Elkin.
Schr Reaper, 123, McNeill, New York, oil Scammell Bros.
Schr Lyra, 99, Leonard, New York, via St Andrews bal master.
Am Schr Hunter, 187, Tower, Salem bal D J Purdy.
Schr Mystery, 13, Munroe, fishing cruise.
" Lost Heir, 14, Mosley, West Isles.

CLEARED. Nov 15th.

Bark Arcturus, 713, Smith, Belfast, 1st deals, etc, J A Likely.
Am Schr Franconia, 276, Price, New York, piling W A Quinton.
Schr Galatea, 122, Williams, New York, laths and knees, D Carmichael.
Schr Essie C, 73, Colwell, Rockland, cord wood, master.
Schr Maggie Lynds, 66, Outhouse, Eastport, salt, Barton Gandy.

Nov 16.

Am Schr Lizzie D Small, 182, Lawson, New York piling D J Seely.
Schr Myra H, 90, Colwell, Boston, cord wood Cottle & Colwell.
Schr Sea Bird, 80, Andrews, Rockland, cordwood master.
Am Schr A P Emerson, 231, Day, New York, deals Miller & Woodman.
Schr Jennie Parker, 211, Corbett, New York, deals Miller & Woodman.
Schr Holmes, 121, Lander, City Island, f o deals Stetson Cutler & Co.
Schr Clifford C, 107, Dykeman, City Island f o deals Stetson Cutler & Co.
Schr O Y Gregory, 89, Bishop, New York, piling Driscoll Bros.
Schr Mystery, 13, Munroe, fishing voyage.
" B B Colwell, 18, Paul, Beaver Harbor.
" Ada, 20, Watt, Grand Manan.
" Sparmaker, 22, Woodworth, Bear River.
" Bear River, 27, Woodworth do.
" Prescott, 72, Urquhart, Annapolis.
" Jennie Palmer, 77, Palmer do.
" Myrtle Pardy, 85, Lowe do.
" Robert Ross, 123, Haley, Shulee.
" Alph B Parker, 39, Crocker, Freeport.
" P Edna, 67, Maloney, Quaco.
" Lost Heir, 14, Mosley, West Isles.

Canadian Ports.

ARRIVED.

Windsor, 11th inst, schr George S Tarbell, from Boston.
Moncton, 14th inst, schr Jeddo, Bishop, from Jonesport.
Halifax, 14th inst, SS Karl Konow, Schwingg, from Havana.

CLEARED.

Harborville, 13th inst, schr Bessie Carson, Mapplebeck, for Boston.
Quaco, 13th inst, schr Vinton, Thurber, for Vineyard Haven.

SAILED.

Horton Bluff, 12th inst, brig'nt Genoa, for Port Williams for Buenos Ayres.
Halifax, 14th inst SS Nestorian, for Philadelphia; schrs Geraldine, for St Thomas; Sarah Alice, for Porto Rico.

British Ports.

ARRIVED.

Cardiff, 13th inst, ship Adiana, Gray from Phil delphia; Prince Frederick, Rutter, from Liverpool; 14th inst, ship Lizzie Burrill, Johnson from Rio Janeiro.

SAILED.

Bristol, 12th inst, schr H B Homan, Wasson, for Newport, Eng.
Cardiff, 12th inst, schr Frances, Brewster, for Rosario.
Liverpool, 12th inst, barque Carniola, Wright, for Cardiff.
Waterford, 13th inst, barque David Taylor, Grafton, for St John.
Black River, Ja, 26th ult, schr Unexpected, Brinkman, for Providence.
Kingston, Ja, 26th ult, brig Gertrude, Matheson, for Rhode Island, 29th ult, brig Charles Duncan, McCulleugh, for Philadelphia.
Milk River, Ja, 2nd inst, brig Kathleen, Swaine for Chester, Pa.

Foreign Ports.

ARRIVED.

Boston, 13th inst, schrs Jennie M. Mitchell, from Alnwick, PEI; Regina B. Gordon, from Montague, PEI; 14th inst, schrs Lauriet, Taylor, from Charlottetown; Annie T McKie, McKie, from New London, PEI; Amy D, Melanson, from Port Gilbert; Annie M Bell, Amero, from Pubnico.
New York, 14th inst, schr Mildred J McLean, from Yarmouth; 15th inst, barque Alpheus, Marshall from Iloilo; 16th inst, bark R Leverich, O'Brien, from Colombo; Elcho, Oxnigren, from Philadelphia; brig Mary E Bliss, Fanning, from Marcaibo.
Vineyard Haven, 13th inst, schr Crestline, Dickson, from Fall River for Quaco; 14th inst, schr Ellis, Hamlyn from New York for St Stephens.
Portland, 13th ult, schrs Olio, Martin, from St John for Boston; Alaska, Gazelle, and Princess, from provincial ports for Boston; 13th inst, schr Hope, from Parrsboro for Salem.
Portsmouth, 13th inst, schr Annie A Booth, Wasson from Philadelphia.
Booth Bay, 12th inst, schr Bess & Stella, Fowler; Adelene, Brown, from St John for New York; Union, Kelly, from St John for Boston; Genius, Farnsworth, from Bear River for Boston; 14th inst schr Berma and Juno from St John for Boston.

CLEARED.

Boston, 14th inst, schrs Cathie C Berry, Foster, and John H McCulloch, Conlin, for St John; Frank W Cole, from Moncton and Dorchester; Joseph McGill, Ritzey, for Bridgewater; Maurice C Geldert, Geldert, for Cape Breton.
New York, 14th inst, schr Thrasher Whelply for St Stephens; Ella & Jennie, Ingalls, for Grand Manan.
Portland, 13th inst, schr Bessie G, for Port Greville; Maggie for Maitland.

SAILED.

San Francisco, 13th inst, barque Nikahria, Long for Queenstown.
New York, 13th inst, schrs Nellie Bruce; Somerville and Cricket, Kennedy, for St John; 14th ship Avon, for Liverpool; Marlborough for London; S J Spicer, for Colombo; bark Quebec for London; Antwerp for Cette.
Provincetown, 14th inst, schr Lulu, from Windsor for New York.
Providence, 14th inst, schr Louis, Condrot, for Arichat.
Dutch Island Harbor, 13th inst, schr Amos Falkenburg, Purdy from St John for New York.

Memoranda.

CITY ISLAND, Nov 13—Schr John Price, from Musquash for New York, reports: Nov 10th, off Block Island in a heavy NE gale and high sea, carried away jibstay and broke fore gaff.
OVERDUE—Schr C S White, Hamm, left Digby, NS, Aug 21st for Cienfuegos, and as she has not since been reported it is feared that she has been lost.
In port at Demerara, 25th ult, brig Ethel, Nelson, for Sandy Hook.
In port at Hong Kong, 8th ult, ship Harvest Queen, Forsythe, for San Francisco; barques Robert S Bennard, Andrews, and Australia, Harris for New York.

Exports.

BELFAST, Ire. Bark Arcturus, 570,185 feet deals and battens, 57 ft scantling, 38,150 ft boards by J A Likely.
NEW YORK. Schr Franconia, 653 pcs piling by W A Quinton.
Schr Galatea, 325,000 spruce laths by D F George 67 ship knees by Donald Carmichael & Co.
Schr Lizzie D Small, 560 pcs piling by D J Seely.
Schr Jennie Parker, 280,972 feet spruce deals by Miller & Woodman.
Schr A P Emerson, 293,978 ft spruce deals by Miller & Woodman.
Schr O Y Gregory, 344 pcs piling by Driscoll Bros.
CITY ISLAND for orders, Schr Holmes, 165,645 feet spruce deals by Stetson Cutler & Co.
Schr Clifford C, 140,746 ft spruce deals by Stetson Cutler & Co.
VANCEBORO, N B Railway, 1 car cedar shingles, 150,000 by Stetson Cutler & Co.
BOSTON. Schr Myra B, 100 cords hard wood, by Colwell & Coutts.
ROCKPORT. Schr Essie C, 90 cords kiln wood by B R Colwell.
EASTPORT. Schr Maggie Lynds, 1210 bags salt by B Gandy.

SQUARE-RIGGED VESSELS BOUND TO ST. JOHN.

STEAMER.

Damara, 1145, from London, in port Nov 5.

SHIPS.

Otto and Antonie, from Dublin, Oct 5th.
Vanloo, from Liverpool, Oct 12th.

BARQUES.

Arklow, from Cork, Oct 9th.
Edith, from Liverpool, Oct 1st.
Katahdin, from London, Oct 5th.
Magnum, from London via Halifax, Sept 28th.

Coasters in Port. Loading.

NORTH MARKET WHARF.

Schr Ivica, Snell, for Beaver Harbor.
" B. R. Stevenson, Langmaid, for St. Andrews
" Brisk, Wadlin, for Beaver Harbor.
" Sparmaker, Woodworth, for Port George.
" E. W. Merchant, Dillon, for Digby.
" Bear River, Woodworth, for Bear River.
for Grand Manan.
[illegible]ed, for Shulee.
[illegible]rris, for Parrsboro.

MARKET WHARF.

[illegible] for Digby.
[illegible]er, for Port George.
Longmire, for Bridgetown.
[illegible]ley for Port Lorne.
[illegible], for Bridgewater.
for Sandy Cove.
[illegible], for Tiverton.
[illegible]er, for Bridgetown.
[illegible]alle, for Digby.
Greenand, for Barrington.
[illegible] Ray, for Margaretville.
[illegible]on, for Margaretville.

AMUSEMENTS.

1889. LECTURE COURSE 1890.

The Committee of Management of the Centenary S. School have arranged for a course of Lectures to be given during the winter season, in the school room of the church. The following Gentlemen have kindly consented to lecture on the dates mentioned. On

Monday Evening, the 8th inst.,

commencing at 8 o'clock. The opening lecture of the course will be delivered by
C. H. LUGRIN ESQ., Subject, "The Ice King's Secret."
Nov. 25th, Rev. L. G. MacNiel, Subject, "The Flowery Land."
Dec. 2nd, G. U. Hay, Esq., Sub. (to be announced)
" 9th, Dr. A. A. Stockton, " "Ancient Mexico"
" 16th, Hon. Judge King, " (to be announced)
1890.
Jan'y 13th, A. A. Bartlette, Esq. " " " "
" 20th, Prof. Burwash, " " " "
" 27th, Dr. Silas Alward, " " " "
Feby — Concert.

Single tickets for the course $1.00. Tickets admitting two $1.50. Admission to each lecture 15c. To be obtained at Messrs. Clark, Kerr & Thorne, Hutchings & Co., and Thorne Bros.

NEW ADVERTISMENTS.

PIANOS AND ORGANS

VOSE, BEHR, MASON & HAMLIN and BELL.

PIANO STOOLS,

Accordeons, Music Book, &c.

Everyone is invited to examine my PIANOS and ORGANS and to get special prices.

SHEET MUSIC 3 to 10 Cents.

PIANOS TO HIRE.

WM. CRAWFORD,

66 King street, St. John, N. B.

NOW READY

CHRISTMAS NUMBER

OF THE

PICTORIAL WORLD,

Containing two large supplements (one colored).

A BEAUTIFUL SONG, by Fred. E. Weatherley, and

ILLUSTRATED TALES by Brete Harte and others. Price 50 cents.

FOR SALE BY

J. & A. McMILLAN,

98 & 100 Prince Wm. street,

SAINT JOHN, N. B.

ST. JOHN OYSTER HOUSE

100 Bbls Malegue XXX Oysters,
100 " Narrows Oysters,
100 " North Shore XX Oysters,
200 " No. 1, P. E. I. Oysters,
10 Kegs Pigs Feet.

Clam Chowder Served Daily.

Oysters Served in quantities for Family use.

Cut Tobacco,

Seal of Canada,

Prince Imperial,

Apple Jack.

TAYLOR & DOCKRILL,

84 KING STREET.

School Loan Debenture, No. 3.

THE Holder of School Loan Debenture, No. 3, for $500, issued under Act 44 Vic. Cap. 5, passed 19th March, 1881, is hereby notified that the same will be paid at the office of the County Treasurer, Barnhill's Building, on the 16th day of December next, ensuing. Interest on the same will cease on and after that date.

J. E. BOIES DEVEBER,
Co. Treas.

St. John, N. B.,
November 16th, 1889.

Ladies, Misses & Children's

CORSETS.

A complete stock at

CHAS. K. CAMERON & Co,

77 King street.

HEAVY FEED.

—LANDING—

1 CAR HEAVY FEED,

in 100 lb Sacks.

GEORGE MORRISON, JR.

BOOTS AND SHOES.

I have a good stock of fall goods for Ladies, Gents and Children.

Call and Examine.

W. L. TILL,

Trinity Block, 108 King St.

THE RELIANCE

Marine Insurance Co'y,

(LIMITED.)

Liverpool and London.

Capital, - - $2,500,000.

THIS Company is now prepared to accept lines on Hulls, Cargoes and Freights. Sterling Certificates issued when required.

New Brunswick Agency,
76 Prince William Street.

WHITTAKER & COMPANY,
Agents.

ADVERTISEMENT.

WANTS, FOR SALES, FOUND, LOST, TO LET, &c.; 3 lines and under inserted for

10c.

each insertion

—OR—

50c.

Per week in advance.

GENTLEMEN

OUR PRESENT STOCK OF

SCARFS AND TIES

Is the Largest and Best we have ever Shown.

ALL THE NOVELTIES IN

Shapes & Colorings

—OF—

MADE-UP SCARFS,

And a Splendid Selection of FOUR IN HANDS.

LADIES who are looking for something extra nice for Xmas presents should see these.

MANCHESTER, ROBERTSON & ALLISON

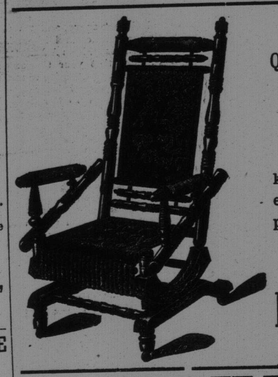

$4.00.

QUALITY IMPROVED PRICE REDUCED.

This popular and well-known chair is now offered at the remarkable low price of

$4.00.

Harold Gilbert,

54 KING ST.

BUY

IDEAL SOAP.

FULL POUND BAR.

Wrapped, Pressed, Perfumed

BEST VALUE IN CANADA.

ALL GROCERS KEEP IT.

OPENING TO-DAY:

Coal Vases,
Brass Fire Setts,
Fire Guards, &c.

HOUSEKEEPERS' HARDWARE.

Clarke, Kerr & Thorne,

60 Prince William St.

We have just opened a large Importation of a

VERY RICH PATTERN

—IN—

FINE CRYSTAL

TABLE GLASSWARE,

At Wonderfully Low Prices.

WHOLESALE AND RETAIL.

W. H. Hayward,

85 and 87 Princess St.

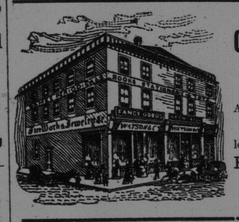

Another New Lot of Those

ONE DOLLAR BOOKS

—AT—

Forty-Seven Cents Each.

All other Books at the same very low prices.

Will be pleased to have you come and look through them.

First Choice is something to Get.

WATSON & Co.,

Cor. Charlotte and Union Streets.

ROYAL INSURANCE COMPANY

OF LIVERPOOL, ENGLAND,

REPRESENTING

The Largest Net Surplus of any Fire Insurance Co. in the World.

J. SIDNEY KAYE,

GENERAL AGENT FOR NEW BRUNSWICK.

Office, No. 8 Pugsley's - - - Building, Saint John, N. B.

A. F. deFOREST & CO.,

MERCHANT TAILORS,

Foster's Corner, King Street.

All the latest novelties in Tweeds, Worsteds, Coatings, etc., etc.

Perfect satisfaction guaranteed.

Ladies and Military Work a Specialty.