Two-Fifty Pants

Scores of gentlemen are wearing our $2.50 trousers and you'd never doubt but that they paid $3.50 for them if not more. The secret of our success in pant fashions is the cutting and the selection of the patterns.

Any old thing does not go with us. They must be right or they find no place in our stock.

Now before you buy pants come and see through our stock of $2.50 values, you'll be hard indeed to suit if we can't please you

LONDON OLD BOYS.

Nominations for Executive Officers Received Last Night.

There was a large attendance of London Old Boys at the meeting held last night, at the King Edward Hotel, for the purpose of nominating officers for the year. President H. McBride was in the chair. The elections will take place on the 28th inst. Those named were:

President, W. H. Morgan, T. Minton, J. Rogers, Ed. Mack, E. W. J. Owens, Lud K. Cameron, Joseph Hickson; first vice-president, S. B. Coon, Alf. Moore, J. Rogers, J. L. Miller, W. H. Morgan, E. Fleming; second vice-president, T. Bland, S. B. Coon, S. Hobbs, J. Dignum, H. Jewell, E. Fleming; third vice-president, J. Mullins, F. Sanagan, G. H. McElheran, E. W. Dawson, W. Kelly, George Ward, J. Dignum, J. A. Morrison; treasurer, S. B. Coon, W. H. Morgan, Thomas Minton, G. H. McElheran, E. Fleming, J. Mullins; secretary, J. E. Thompson, H. Jewell, E. W. Dawson, L. W. Austin. There were 16 named for the executive, 10 to be elected.

TO-DAY IN TORONTO.

Victoria University, theological conference, 10.30 a.m. Canadian Method st Historical Society, 7.30 p.m.

York County Council, 10 a.m.

C.M.A. Reception Committee, 2 p.m.

Y.W.C. Guild opening, Simcoe-street, branch, 3 p.m.

Proprietary Articles Trade Association, annual meeting, King Edward, 3 p.m.

Board of trade council, 4 p.m.

Toronto Press Club, King Edward, 6 p.m.

Prof. E. J. Savco on "Italian History of the Middle Age," Conservatory of Music Hall, 8.

Inquest into street railway wreck, Dingman's Hall, 8.

Meeting of temperance delegates to convention, People's Cafe, 8 p.m.

Toronto City Mission, annual meeting, Westminster Church, 8 p.m.

Rev. M. Pickup on "Work Among the Lapsed Masses," Queen-street Methodist Church, 8 p.m.

Sherbourne-street Methodist mock parliament, 8 p.m.

The Insurance Institute, 27 East Wellington-street, 8 p.m.

Miss Grace Merry recital, Association Hall, 8.

Princess, "Cupid & Co.," 8.

Grand, "The Crisis," 8.

Majestic, "On the Bridge at Midnight," 2-8.

Shea's, vaudeville, 2-8.

Star, burlesque, 2-8.

What a Woman Did.

Pittsburg, Nov. 21.—For 36 hours Mrs. Mary Ferris, 65 years old, sat on a chair on the banks of the Allegheny River and at the point of a revolver held at bay a surveying corps for the Pennsylvania Railroad Company that sought to throw a foot bridge across the stream. Mrs. Ferris declared it would encroach five feet on her ground. She finally gave way to her son, threatening to return as soon as she had taken a nap. The railroad people then abandoned the project. Mrs. Ferris is a sister of the builder of the Ferris wheel and is worth $100,000.

Great Regret Felt.

Montreal, Nov. 21.—Great regret is felt here at the sudden death of the Abbe Bourassa, cure of St. Louis de France and only brother of the member for Labelle. Deceased was formerly secretary of Laval University, and had only been parish priest for St. Louis since May last.

The Sufferers from Colds

are numbered by Millions, not including those whose annoyance by association amounts almost to suffering.

And yet it is a fact, as capable of demonstration as any problem in Geometry, that Dr. Agnew's Catarrhal Powder Heals, Does, Will Cure Catarrh and Colds. What are the Catarrhal Millions going to do about it?

Dr. Agnew's Heart Cure relieves heart disease in 30 minutes.

NEWS FROM HAMILTON CITY.

The Toronto Daily World will be delivered to any address in Hamilton before 7 o'clock for 25 cents a month.

The Toronto Sunday World will be delivered to any address in Hamilton three months for 50 cents.

Orders for both the Daily and Sunday editions can be left at the Hamilton office, No. 4 Arcade, James-street, or Phone No. 965.

Subscribers at Burlington Beach may have their Daily and Sunday World transferred to their city address by 'phoning No. 965.

GRANT TO BARRON'S FAMILY RECOMMENDED TO COUNCIL

Salaries Committee Makes Several Recommendations for Increases in Pay Annually to $220.

Hamilton, Nov. 21.—(Special.)—This evening the markets committee, by a unanimous vote, decided to recommend the city council to make a $125 grant to the widow and family of the late P. C. Barron, who was killed while on duty about a year ago. The proposal to give Mrs. Barron and the family a grant was defeated in the council because some of the aldermen friendly to it were not present.

It was agreed that the city hall elevator should be kept in operation during business hours. The salaries committee recommended increases in pay for John Anderson, building inspector, from $840 to $900 a year; John McMenemy, relief officer, from $600 to $660; Charles Hurton from $800 to $850, and Mrs. Hurton from $300 to $350.

John Patterson is named as one of the likely Liberal candidates in East Hamilton.

At the quarterly meeting of St. Andrew's Society this evening Samuel Barker, M.P., was presented iwth a president's badge.

Earl of Minto and Marguerite Cigars 2 for 15 or 4 for 25 cents to-day at Billy Carroll's Opera House Cigar Store. ed

FATALITY AT WHITEVALE.

Mrs. John Larkin So Badly Burned She Will Die.

Whitevale, Nov. 21.—A sad accident occurred just west of the village this afternoon. Mrs. John Larkin was nearly burned to death. While putting chips from her apron into the stove her apron caught fire. She threw it upon the floor and in tramping the flame her underskirt took fire. Immediately she was a mass of flames. Being alone in the house, she rushed outside screaming. Her cries were heard nearly a mile away. Her husband and the hired man were plowing in a field nearby, and rushed to her, only to find the unfortunate woman lying on the ground with her clothing completely burned off. Drs. Brodie, Claremont, Macdonald, Markham, and Dale, Dunbarton, were called. Dr. Brodie answered first. He found that the poor woman was so badly burned that she could not live. She was given a narcotic to soothe her pain, and the end is expected any moment.

DIED FROM FALL.

Lindsay, Nov. 21.—(Special.)—James Mahood of Reaboro died last night as the result of an accident that occurred a week ago Friday. Mr. Mahood ascended a ladder to the roof of his house and began removing the old shingles with a shovel. The ladder tipped and Mr. Mahood fell about 18 feet to the ground and struck his head on a brick. Concussion of the brain resulted and he never wholly regained consciousness. Miss Mahood, his sister, who found him after the accident, is in a dangerous condition from shock.

DIED IN BED.

Harriston, Nov. 21.—James Everson, a Grand Trunk Railway section man, was found dead in bed this evening by his sisters, which whom he resided. He left here this morning on the 5 o'clock train for Chesley, where he was engaged in work. He complained of not being well and the foreman advised him to return home on the mixed train, which he did, arriving here about noon. He walked from the station to the house, a quarter of a mile distant. He passed several people on the street, who observed that he looked quite ill. Nothing more was seen of him until his sisters returned home at 6 o'clock this evening. They found him dead. Chief Edward Johnson notified the coroner, who will hold an inquest to-morrow at 10 o'clock.

SLOW, BUT SURE POISON

Goes All Through the System When Catarrh Sets In.

It's the poisonous secretions of Catarrh that undermine strength and vitality. Now is the time to get cured, before your whole system becomes polluted. Catarrhozone cures thoroughly. Think of it, a lasting cure—so complete that no trace of catarrh ever returns. Just inhale the soothing vapor of Catarrhozone and lasting freedom from colds, bronchitis and catarrh is assured.

Won't you use Catarrhozone? Two months' treatment, guaranteed, costs $1.00, sample size 25c at all dealers. Get Catarrhozone to-day.

FAREWELL TO EARL GREY

Continued From Page 1.

Canadian ports instead of vice versa, and was looking forward to the time when steamers would cross to Canada in four days.

Looked Forward.

He looked forward with the greatest zest to five years in Canada, whose population, he said, trere was every reason to expect, "in the lifetime of our sons, and perhaps even of some of us here present," would equal that of the United Kingdom.

The Archbishop of Canterbury dwelt on Canada's splendid prosperity, judging from her tremendous resources.

Mr. Brodrick, secretary for India, also addressed the company, as did Vice-Admiral Sir Archibald Douglas, one of the lords commoners of the admiralty, who had served in Canada in 1866.

The Times says Earl Grey struck a note of optimism at the Canada Club, and sees clearly the great destiny unfolding for the Dominion, the great west being eagerly taken up by settlers, in a way giving some foreshadowing of the vast possibility of the future. It says Lord Grey approaches his task in the spirit of an imperial patriot, well informed not only by experience gained in the Dominion, but also in different regions of the colonial empire. The Times says the governor of a self-governing colony is not exactly an expensive figurehead, yet he has no room for intrusive political activity. No doubt every colonist can tell a good governor when he sees one.

A GUARANTEED CURE FOR PILES.

Itching, Blind, Bleeding or Protruding Piles. Your druggist will refund money if Pazo Ointment fails to cure you in 6 to 14 days. 50c. 26

SMITH WINS OVER SEALEY BY JUDGE SNIDER'S RULING

Ballots Marked on Back by Deputy Returning Officer Thrown Out by Order of the Court.

Hamilton, Nov. 21.—(Special.)—By Judge Snider's decision given this morning in the Wentworth recount, E. D. Smith, Conservative, is elected by 10 majority. The judge threw out the ballots in the Beverley Township subdivision, where Adam Vallens, the deputy returning officer, illegally numbered the ballots. Had these ballots been counted W. O. Sealey, Liberal, would have been elected by 15, his majority having been reduced from 20 by the recount.

The following is the text of Judge Snider's judgment: "In polling division No. 23 of Wentworth in this election the deputy returning officer has put on the back of each ballot paper given by him to the voters the number given to the voter in the poll book. It does not appear whether or not he has also put this identifying number on the counterfoils, the only place where he should have put it. There is no suggestion or appearance of fraudulent conduct or intention in so doing. It is urged that the district returning officer misunderstood his directions, which may be so. I am asked by Mr. Gwyn and Mr. Duff, counsel for Mr. Smith, to reject all of the ballots cast at this polling division No. 23 on the ground that these numbers are marks by which the voter could be identified.

"Mr. Grant, counsel for Mr. Sealey, while admitting that by these numbers any or all of the voters can be identified, argues that, as it is the act of the district returning officer, which brings this about, and is in no case or in any sense the act of the voter, it would be contra to the spirit and effect of all the more recent decisions to allow the act of an election officer to disfranchise this whole polling division. He relies on the provisions of section 152 of the Dominion Election Act of 1900, and also cites the East York case (Canadian Law Journal of July 16, 1896), and the North Bruce case, Jan. 25, 1901, newspaper reports of decisions of the chancellor and Mr. Justice Street.

Previous Decisions.

"I have examined and considered these cases. The judges who tried them have more or less modified in single cases the strict application of sub-section two of section 80 of the Dominion Election Act of 1904, which enacts that in counting the ballots the deputy returning officer and the county judge shall reject all ballots upon which there is any writing or mark by which the voter could be identified. But I find no direct decision in them on the point at issue before me, and they are not supreme court judgments. Counsel for Mr. Smith cite and rely principally upon the Bothwell Dominion election case—eight supreme court reports, Page 676. At that election the deputy returning officer at polling division three in the Township of Dawn did exactly the same thing as the deputy returning officer at polling division No. 23 has done in this election, that is, put the voter's identifying number on each ballot.

"The Dominion Election Act in force at that time, being section 10 of chapter 6 of the Dominion statutes of 1873, enacts in exactly the same words as the present act, that the deputy returning officer and the county judge shall reject all those ballots upon which there is any writing or mark by which the voter could be identified, and section 80 of the Dominion Election Act, then in force, is the same as section 152 of the present Dominion Election Act, in so far as it applies to this matter. The instructions given the deputy returning officer as to preparation of the ballot and counterfoil for voters are the same now as then.

Statute Imperative.

"On a recount before the county court judge in the Bothwell case, he rejected all the ballots cast at polling division 3, in Dawn. On a scrutiny of votes by Justice Galt in the same case, he confirmed the decision of the county court judge. Justice Galt said on this point now under consideration, when the different parcels were opened each of the votes must have been rejected, the deputy returning officer having endorsed on each ballot paper the number of the voter on the voters' list, so that there could be no difficulty whatever in ascertaining how each elector had voted.

"On an appeal from this judgment of Justice Galt to the supreme court of Canada, the judges of that court who heard the appeal concurred in confirming the judgment rejecting all the ballots cast at three Dawn. Justice Gwynne, in his judgment, says: Now it cannot be questioned that a voter could be identified by his number on the voters' list being on his ballot. Whether in point of fact he was or was not so identified at the time of the counting is a matter of no importance in the eye of the law. The statute in effect declares that a mark by which a voter could be identified is sufficient to avoid the ballot on which such mark is. Neither does the statute make any difference as to the person by whom such mark may be put upon the ballot. By whomsoever it was put upon it the statute equally avoids the ballot and prescribes imperatively that it shall not be counted.

Must Follow Precedents.

"Further on in his judgment he says: There is nothing in the evidence which justifies us in imputing to the deputy returning officer anything but an error in judgment, but this the court held made no difference. Even more significant than the fact that the supreme court judgment in the Bothwell case has not been reversed is the fact that parliament not only has not since its delivery so amended the act as to make an exception of marks put on by a deputy returning officer by mistake, but has by the revised consolidated election act of 1900 enacted exactly the same words without exception or limitation.

"In any case I consider it my official duty to follow the judgment in the Bothwell case, in which so many eminent judges of our highest court concurred. I therefore reject all the ballots cast at polling division No. 23 on the ground that each one has on it a writing or mark by which the voter could certainly be identified. Of these rejected ballots 47 were marked for Mr. Sealey and 22 for Mr. Smith. The result of this is to give E. D. Smith a majority of ten votes in the whole electoral district of Wentworth in this election by my count."

Automobile Club of America.

New York, Nov. 21.—At the annual meeting to-night of the Automobile Club of America, Winthrop E. Scarritt, retiring president, made his annual report. He said that the increase of membership of last year had been 165, increasing the revenue by $20,000. The total membership is 589, and there are 30 applications pending. Of these, he enumerated Santos Dumont, the Brazilian aeronaut, and John Brisben Walker, as honorary members. Dave H. Morris was elected president.

The Good Time Coming.

Mother—Yes, Bobby, in Greenland the nights are six months long.

Bobby—I don't want to live there on Christmas Eve. Think of having to wait six months before I could get up an look at my stocking!

COMING TO THE CONVENTIONS.

Col. Whitney in the City—Special Train Service for Delegates.

J. P. Whitney, M.L.A., leader of the Ontario opposition, returned to Toronto yesterday afternoon and is staying at the Queen's, where his brother, E. C. Whitney of Ottawa, is also registered. Mr. Whitney had nothing to say of any special import, but is well satisfied with the situation. He anticipates a great gathering of the provincial Conservatives on Thursday.

"There is nothing new to be added to what is in the papers," he said. "There will be nothing of a machine character about it, as some are trying to make it appear. We will meet together to talk things over and for the free expression of opinion. I have seen no one yet, and don't know anything. There may be something later, but I don't think so."

Accommodation for Delegates.

To-day they are expected to begin coming in their hundreds, to attend the Liberal convention to-morrow and the Conservative conference on Thursday.

The railways are making preparations to handle the extra traffic. Two extra cars will be added to the North Bay train, for the accommodation of the Nipissing delegates to the Liberal gathering, while extra sleepers will be added to night trains all over the province.

Dr. McMahon, chairman of the Liberal reception committee, said last night that he did not think there would be any need to worry about accommodation for their delegates. He thought that about 1500 out-of-town delegates would attend, and a large percentage would stay with city friends.

There have been, however, a number of requests for rooms received by the hotels from both parties, the King Edward having 200 reserved.

Some Early Birds.

Among the Liberal delegates already arrived and who are registered at the Rossin are: C. M. Bowman, M.L.A., East Bruce; A. G. Mackay, M.L.A., North Grey; ex-Speaker Evanturel and Hon. James Sutherland. Sir William Mulock and party will arrive from Ottawa this morning.

GENERAL PLAN OF ANNEXATION.

That is What Government Desires re Present Applications.

Hon. J. R. Stratton was seen by a World man with reference to the proposed annexation of the several pieces of territory for which application had been made by the city. He stated that the government had not yet come to a definite conclusion as to the course to be pursued with regard to the whole of the applications. The government felt that the matter was of as much importance to the majority as to the minority, and that some more general system should be adopted so that annexation should not occur in patches. A more comprehensive scheme to cover the outlying districts may be formulated, and Mr. Stratton had no doubt that the government would deal with the matter in the coming legislature.

ASQUITH COMING ON.

(Canadian Associated Press Cable.)

London, Nov. 22.—Mr. Asquith, speaking at Cambridge, said: "As to the preference, let confidence be shown in whichever policy could be carried out without doing harm to the people here and in the colonies, financially, industrially, and without sowing the seeds of jealousy and dissension between the different parts of the empire, Liberals then will be prepared to consider the doctrines." Re a colonial conference he said that unless there was some basis you might as well invite the colonies to discuss an improvement in the British climate. If the electors voted to a man favoring a conference it would logically be giving a mandate to the next parliament to propose a preference on colonial food and tax foreign food. The preference spoken of by Canada and Australia was of a kind only consistent with complete and undisturbed protection of native industries.

THE BLOOD IS THE LIFE

Owing to faulty action of the kidneys and liver, the blood becomes filled with disease germs that peril health. The first warning is a backache, dizziness, headache or lack of vital energy. Act quickly if you would avoid the terrible ravages of chronic kidney complaint. Get Dr. Hamilton's Pills to-day; they cure kidney and liver complaint for all time. No medicine relieves so promptly; nothing in the world of medicine cures more thoroughly. For good blood, clear complexion, healthy appetite, the proper treatment is Dr. Hamilton's Pills—25c per box at all dealers.

Practical Photographic Work.

A very large attendance of members of the Toronto Camera Club listened to and witnessed a demonstration by W. J. Watson last night on "Instantaneous Toning of P.O.P.," really hurry-work, with silver prints for the press. A very interesting hour followed in J. P. Hodgins' demonstration and talk on bichromate printing, and Mr. Hodgins instructed several members and superintended their performance in the difficult task of gauging the paper. Several retired skilful manipulative ability and there will likely be a revival in the camera club of this beautiful and artistic process. Mr. Hodgins also exhibited some beautiful finished work, many of them in colors and double printed, and explained the various properties of the different papers.

The Smokers' Ideal.

In a pipe tobacco purity is the first essential. Every package of Rainbow Cut Plug Smoking Tobacco is guaranteed.

"Save Your Money"

To buy of Karn is to make a larger percentage on your money than you could get from a bank or a mortgage.

We buy everything in enormous quantities.

We buy for less and sell for less than ordinary drug stores. Some goods we sell retail for less than drug stores pay for them.

We started as a wholesale house only, but we are now selling our goods to all customers retail at wholesale prices. It pays to buy here, for you can usually get two articles for what one would cost you elsewhere.

Soaps

We are specially fortunate in being able to offer choice toilet soaps in all varieties, some as low as 3 cakes for 5c, that usually sell at 5c each.

Perfumes

Trying to make this perfumery headquarters for Toronto. The way we are trying is to offer the strictly best qualities, either in bulk or in fancy bottles, suitable for gifts, at 50 per cent. less than you would pay for it in more expensive stores.

Rubber Goods

Syringes, Hot Water Bags, Rubber Gloves for Housework, for Physicians, etc.; Rubber Trusses for Infants, Rubber Diapers, and in fact everything in rubber used in the sick room or for medical purposes.

Toilet Articles

Tooth Powder and Tooth Brushes, Ointments, Face Powders, Talcum Powder, etc., all at prices about half what other stores charge.

Open Evenings

The F. E. Karn COMPANY

132 Victoria Street, Just north of Queen St.

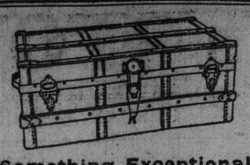

Something Exceptional —IN A— STEAMER TRUNK:

Undoubtedly the best article manufactured anywhere. Take it around the earth, by land or water, and it remains absolutely indestructible. It pays to pay for quality. Covered with hard fibre, brass mounted and lock best brass cushion corners, tray, lined lined 10.00

Cowhide Suit Cases, brown, regular $5, for 4.00

Christmas Umbrellas, $1.50, $2.50 and 3.50

See our big window display of exclusive lines.

EAST & COMP'Y 300 YONGE STREET

BROKEN LENSES REPLACED

We do not need your prescription to replace a broken lens. Bring the pieces. We analyze them and exactly duplicate. Or we can make up your present prescription in any of our popular style of mounts. Either our STA-ZON or FINCH would please you. They are secure, neat and comfortable.

BULL Expert Optician. King Edward Hotel.

SERGT. REBURN RETIRES

Continued From Page 1.

Miller got fourteen years and his wife was acquitted.

The case of Dr. Davis also had its laurels for Sergt. Reburn. Davis took a girl named Gilmour to the sandpits, then to the north of Bloor-street, and murdered her. He was hanged.

Montgomery, the Port Hope jeweler and forger, was another of Sergt. Reburn's captures, and later he handed the city waterworks investigation.

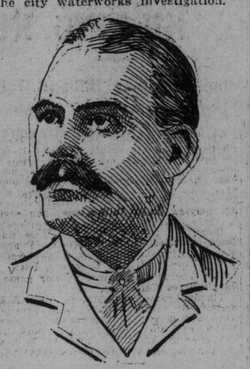

EX-SERGT. REBURN.

When seen last night about his reported resignation, Sergt. Reburn confirmed it, and said that he had no other appointment in view. He already felt in a position to retire and intended to do so.

Changes in the Force.

The retirement of Sergeant Reburn will facilitate several important changes which have been decided upon. Inspector Stark of the detective department will be given the promotion he has earned so well, altho with it will come the retirement of Deputy Chief Stuart. Upon Mr. Stark will devolve the active direction of the working police force. He will retain his position as head of the detective department, while the routine work of deputy chief will be handed over to Staff Inspector Archibald, who will take over the court work and act in the capacity of chief inspector. The inspectors of the various divisions will have more responsibility put upon them.

There will be no successor to Sergeant Reburn. Detective Duncan will enter the office as chief clerk. Detective Mackie of No. 1 division will be transferred to the headquarters staff, of which Detective Alf. Cuddy is now senior member. The successor to Detective Mackie will be either P. C. Sandell or P. C. Sockett.

Something About the Mentioned.

Deputy Chief William Stuart is 73 years of age, joined the police department in 1861 and assumed rank May 1, 1885. He served three years in the Royal Irish constabulary, and a year in the militia artillery. He is a well-known figure, both in the courts and on the streets.

Inspector William Stark is 55 years of age, joined the department in 1875 and assumed rank in 1887. He has long been regarded as one of the most capable police officials in the country, is a shrewd detective and possesses an executive ability that has done much to increase the efficiency of his department. He could have had the government appointment of parole officer for the Dominion a short time ago. His promotion will be popular with all ranks.

Staff Inspector David Archibald is 64 years of age, joined the force in 1865 after four years in the Royal Irish Constabulary, and assumed rank Dec. 1, 1866. He has had charge of the morality department, which may or may not be lost in the shuffle of reorganization.

With the New Year.

The police commissioners will meet to-day, but it is said will not ratify the changes until their next meeting, when they will be ordered into effect with the new year.

TO CURE A COLD IN ONE DAY.

Take Laxative Bromo Quinine Tablets. All druggists refund the money if it fails to cure. E. W. Grove's signature is on each box. 25c. 246

It Is Often True.

In a novel just written by Thomas E. Watson, late populist candidate, he tells what he thinks of a formal dinner:

"It has happened to me several times in my life to be arrested, convicted and sentenced to dine with other well-dressed convicts, male and female, at a swell dinner—one of those formal functions where solemn flunkeys bring you one thing only to eat at a time. When you have pecked awhile at that one thing, whatever it may be, solemn flunkeys take it away and bring you another plate and some other thing to peck at awhile."

It is often true that the early part of a man's life is spent in trying to get to these sad functions and the latter part of his life is spent in making excuses to keep away.

PUBLIC AMUSEMENTS.

PRINCESS MATINEES WED & SAT. EVERY EVENING THIS WEEK. J. FRED ZIMMERMAN JR'S NEW MUSICAL PRODUCTION CUPID & CO. MUSIC BY A. Baldwin Sloane BOOK BY E. Tracy Sweet & E. Temple. NEXT WEEK ARNOLD DALY WILL PRESENT C. BERNARD SHAW'S CANDID A With the Original New York Cast.

GRAND MATS. WED & SAT. Best Seats 25 Few Rows 50 EVGS Best seats 75, 50, 25 JAS. K. HACKETT'S THE CRISIS NANNETTE COMSTOCK —NEXT WEEK— "THE LIBERTY BELLES."

MAJESTIC Matinee Every Day 15 and 25 EVGS. 15-25-35-50 LAST SEASON'S SUCCESS ON THE BRIDGE AT MIDNIGHT —NEXT WEEK— "A Little Outcast"

SHEA'S THEATRE WEEK OF NOVEMBER 21. Matinee Daily, 25c. Evenings, 25c and 50c. Mme. Slapoffski, Mathews & Ashley, Mattie Keene & Co., Billy Link, Original Four Madcaps, Four Bard Bros., The Kinetograph, Miss She.

STAR Matinee Every Day ALL THIS WEEK THE NEW MAJESTICS, A Guaranteed Attraction. "Next—Rush's Bon Tons." 1258

THE FORESTERS' SOCIAL

Don't miss the Concert and Social to be held in the Temple Building, Wednesday eve, Nov. 23rd, by the Foresters' Sacred Heart Court, No. 201.

Doors open 8 o'clock.

SERICE OF PRAISE TRINITY METHODIST CHURCH Cor. Bloor and Robert Streets. Wednesday Evening, Nov. 23, BY THE CHOIR Assisted by—Miss Lina Dreschler Adamson, Violinist, Mr. Arthur Blight, Baritone. Miss Edith C. Miller, Organist. Mr. R. G. Kirby, Choirmaster.

RECITAL —BY— MISS GRACE MERRY ELOCUTIONIST. —IN— ASSOCIATION HALL, Tuesday Evening, Nov. 22nd.

Under the auspices of the Lieut.-Governor and Mrs. Mortimer Clark.

Assisting Artists—Miss Ethel Powell, Soprano; Mr. Harold Jarvis, Tenor; Mrs. Bilight, accompanist, and the Gliouna-Marcicano Orchestra.

Admission 50c; seats reserver without extra charge at the Bell Piano Warerooms, 146 Yonge-street. 62

CANADIAN CATHOLIC UNION EXHIBITION REPRODUCTIONS OF RELIGIOUS PICTURES Ontario Society of Artists, Galleries 165 King Street West. November 12 to 25th, 1904. Galleries open 10 a. m. to 10 p. m. Tickets 25c. Six Admissions.

SPENT HOLIDAY IN BUGGY TOUR.

Novel Vacation Enjoyed by J. B. McLachlan and Mrs. McLachlan.

J. B. McLachlan, chief clerk in the provincial secretary's department, has returned from a month's vacation trip of a novel and most enjoyable nature.

With Mrs. McLachlan in a two-horse buggy he left Toronto about the middle of October and drove along the lake shore-road, by Hamilton, Dundas and the Governor's road to Paris, thence to Woodstock, Ingersoll, south to Aylmer, by the Talbot-road to Morpeth and so to Chatham. Here he stayed longer than at other points. Upon leaving he touched Sarnia and thru Lambton and Middlesex proceeded to Parkhill and Port Stanley, where he lingered; then by Ingersoll, Paris, St. George, Norfolk, Waterdown and Dundas-street home.

The roads were in splendid order, perhaps a little hard on the tender feet, and no rain fell on the travelers during the month, except a shower at Morpeth one evening. Mr. McLachlan has made this trip on two previous occasions, visiting friends and relatives en route, and recommends it as a most excellent plan for anyone seeking a healthful holiday.

Ald. Crane's Health Good.

Ald. Crane desires to contradict the report that ill-health has caused him to withdraw from the city council. He never felt better in his life, but business interests will take up all his time.

The Fourth Ward will not lack for candidates, however, as seven men are out in the field. The list includes: Ald. Harrison, Ald. Jones, S. W. Burns, A. H. Birmingham, S. C. Vaughan, R. A. Donald and James S. P. Dewar of Huron-street.

In the Fifth Ward, Peter Whytock and A. J. Keeler will make a contest with the present representatives.

Woodgreen's Prosperity.

The special Thanksgiving thank-offering services in connection with Woodgreen Methodist Church were held on Sunday night and last evening. On Sunday, Rev. Dr. Tovell and Rev. D. C. Hossack were the speakers, and $1200 was contributed. Last night a bachelors and benedicts gave an old-fashioned tea and concert, with 600 attending. H. Radcliffe presided, and W. Fitzgerald was chairman of the committee. Rev. Isaac Couch is pastor of the church.

Off To-Day.

J. Brebner, registrar of the Toronto University, leaves the city to-day upon his vacation trip.

ABSOLUTE SECURITY.

Genuine Carter's Little Liver Pills.

Must Bear Signature of Brent Good

See Fac-Simile Wrapper Below.

Very small and as easy to take as sugar.

CARTER'S LITTLE LIVER PILLS. FOR HEADACHE. FOR DIZZINESS. FOR BILIOUSNESS. FOR TORPID LIVER. FOR CONSTIPATION. FOR SALLOW SKIN. FOR THE COMPLEXION. Price 25 Cents. Purely Vegetable. Brent Good

CURE SICK HEADACHE.

SECURITIES

Based upon a mortgage do not command the confidence of the purchasing public unless the regularity of the issue is attested by the signature of a Trusts Corporation as Trustee of the Mortgage.

COMPANIES

Offering new issues of securities to the public should avail themselves of the services of a responsible Trusts Corporation

THE TORONTO GENERAL TRUSTS CORPORATION

Paid-up Capital $1,000,000
Reserve Fund..... 800,000

TORONTO, OTTAWA, WINNIPEG

ELECTRIC CHANDELIERS.

There are many beautiful designs in electric chandeliers shown in our show-rooms for electric fittings.

New importations from England are now on view.

THE TORONTO ELECTRIC LIGHT COMPANY, LIMITED 12 Adelaide-st. East.

Castings

We make COLUMNS CAPS BRACKETS PLATES WASHERS

We make Patterns and good Castings. We also machine Columns and deliver. See us about Foundry and Machine Shop work, all kinds.

Dodge Mfg. Co.

CITY OFFICE. 116 BAY STREET. TORONTO

SAMUEL MAY & CO. BILLIARD TABLE MANUFACTURERS. Established Forty Years. Send for Catalogue 102 & 104, ADELAIDE ST., W. TORONTO.

WEAK MEN.

Instant relief—and a positive cure for lost vitality, sexual weakness, nervous debility, emissions and varicocele, use Hazelton's Vitalizer. Only $2 for one month's treatment. Makes men strong, vigorous, ambitious. J. E. Hazelton, Ph.D., 308 Yonge-street, Toronto.

Scientific Dentistry at Moderate Prices NEW YORK DENTISTS REAL PAINLESS Cor. YONGE AND ADELAIDE STS. TORONTO DR. C. F. KNIGHT, Prop.

DOING BUSINESS AGAIN AT THE OLD STAND 51-53 WELLINGTON ST. WEST BROWN BROS., LIMITED. STATIONERS - TORONTO

TO RENT NO. 97 YONGE ST. Now Occupied by the CHAS. ROGERS FURNITURE CO. CONSISTING OF FRONT WAREHOUSE, 25 x 104, FOUR STOREYS WITH BASEMENT. REAR WAREHOUSE, 35 x 106. GOOD SHIPPING FACILITIES, ELEVATORS, ETC. APPLY TO McGEE REAL ESTATE CO. OFFICE NO. 5, 93 YONGE STREET

YOU SHOULD EAT Webb's Bread AND IT IS SURE TO PLEASE YOU. 447 YONGE-ST. Telephones—North 1883-1887.

A. P. Scott, formerly of this city, and now business manager of the Huron Lumber Company, Limited, of Spanish River, is on a visit and will be in town for a couple of weeks. Andy is looking exceedingly well.

SITUATIONS VACANT.

DENTISTS — WANTED, GRADUATE and first-class mechanical man. C. A. Rist.

RAILWAY ACCOUNTANTS (FREIGHT and ticket) made competent, and positions guaranteed; tuition fee, five dollars per month; board, three dollars per week; write for particulars and references. Canadian Railway Instruction Institute, Norwich, Ont. (formerly of Toronto). 22

WITHIN THE PAST FEW WEEKS over thirty graduates have been placed in good positions. In our new telegraph book many of them tell of their success. We can do equally well for you and will send you this book free if you will send your name and address. Dominion School of Telegraphy, Adelaide East, Toronto.

ENERGETIC AND RELIABLE MEN to handle our specialties; big money to right party. Wyoming Mineral Milling Co., Rochester, N.Y.

STRONG YOUNG MEN FOR FIREMEN and brakemen, Canadian and other railroads. Firemen $65 monthly, become engineers and average $125. Brakemen $80, become conductors and average $155. Name position preferred. Send stamp for particulars. Railway Association, Room 145, 227 Monroe-street, Brooklyn, N.Y.

PRINTER — ASSISTANT FOREMAN wanted, who has had experience in daily newspaper make-up; 48 hours a week; union office; permanent position for good man. Apply Alfred Wood, Free Press, Ottawa.

FIRST-CLASS NEWSPAPER MAN wanted—Permanent position to man with reportorial news instinct; must be experienced in daily newspaper work. Apply Alfred Wood, Free Press, Ottawa.

PERSONAL.

TWO LADIES WOULD LIKE TO CORrespond with two middle-aged gentlemen. Address Box 50, World Office.

STORAGE.

STORAGE FOR FURNITURE AND PIanos; double and single furniture vans for moving; the oldest and most reliable firm. Lester Storage and Cartage, 360 Spadina-avenue.

LEGAL CARDS.

BRISTOL, BAYLY & ARMOUR, BARristers, Solicitors, Notaries, 103 Bay-street, Toronto. Edmund Bristol, Edward Bayly, Eric N. Armour. 246

FRANK W. MACLEAN, BARRISTER, solicitor, notary public, 34 Victoria-street; money to loan at 4½ per cent. ed

JAMES BAIRD, BARRISTER, SOLICITor, Patent Attorney, etc., 9 Quebec Bank Chambers, King-street east, corner Toronto-street, Toronto. Money to loan.

E. A. FORSTER, BARRISTER, MANning Chambers, Queen and Teraulay-streets. Phone Main 490.

HOTELS.

IROQUOIS HOTEL, TORONTO, CANada. Centrally situated, corner King and York-streets; steam-heated; electric-lighted; elevator. Rooms with bath and en suite. Rates $2 and $2.50 per day. G. A. Graham.

HOTEL GLADSTONE — QUEEN-ST. west, opposite G. T. R. and C. P. R. station; electric cars pass door. Turnbull Smith, Prop.

HOTEL DEL MONTE, PRESTON Springs, Ont., under new management; renovated throughout; mineral baths open winter and summer. J. W. Hirst & Sons (late of Elliott House), props. ed7

MONEY TO LOAN.

MONEY LOANED SALARIED PEOple, retail merchants, teamsters, boarding houses, etc., without security; easy payments. Offices in 40 principal cities. Tolman, 206 Manning Chambers, 72 West Queen-street.

ADVANCES ON HOUSEHOLD GOODS, pianos, organs, horses and wagons. Call and get our instalment plan of lending money can be paid in small monthly or weekly payments. All business confidential. D. R. McNaught & Co., 10 Lawlor Building, 6 King West.

ASK FOR OUR RATES BEFORE BORrowing; we loan on furniture, pianos, horses, wagons, etc., without removal; our aim is to give quick service and privacy. Keller & Co., 144 Yonge-street, first floor.

$70,000 — 5 PER CENT.—CITY farm, building loans, mortgages paid off, money advanced to buy houses, farms; no fees. Reynolds, 84 Victoria-street, Toronto.

BUSINESS CARDS.

BIG MONEY CAN BE MADE BY smart boys selling Daily World. Apply circulation department, World. dtf.

CONTRACTS TAKEN TO CLEAN OUT bedbugs (guaranteed). 281 Queen West.

PRINTING—OFFICE STATIONERY, calendars, copperplate cards, wedding invitations, monograms, embossing, typewritten letters, fancy folders, etc. Adams, 401 Yonge.

VETERINARY.

F. A. CAMPBELL, VETERINARY SURGEON, 97 Bay-street. Specialist in diseases of dogs. Telephone Main 141.

THE ONTARIO VETERINARY COLlege, Limited, Temperance-street, Toronto. Infirmary open day and night. Session begins in October. Telephone Main 861.

BUSINESS CHANCES.

NEW ARKANSAS OIL FIEL