BROOKLYN STRIKERS SCORNFULLY REJECT SETTLEMENT TERMS

Employes Given Till Wednesday to Return and Retain Seniority Rights.

MORE CARS OPERATED

New York, Sept. 3.—An ultimatum to the striking employes of the B.R.T. Company, fixing Wednesday, Sept. 8, at noon, as the time limit when the men may return to work without jeopardizing their standing, was issued tonight by Lindley M. Garrison, receiver for the company.

Compliance with the ultimatum would mean that the men would retain their seniority rights and other privileges in accordance with the terms of the strike settlement offer of Federal Judge Mayer, legal custodian of the company, which includes an increase in pay of 10 per cent.

The Brooklyn Rapid Transit strikers, however, at a mass meeting tonight, rejected the terms.

There were about 4000 strikers in the hall, when Louis Fridiger, attorney for the Amalgamated Association of Street and Electric Railway Employes of America, read the message from Judge Mayer. The strikers refused to have it put to a vote.

Cries of "Tear it up!", "We don't want it!" and "We won't vote on it!" came from all parts of the hall. Fridiger was cheered when he said he would not ask the men to vote on any proposition unless it came thru the Amalgamated.

Fridiger aroused his audience when he told them he had information that "members of the National Publishers' Association" had sent out word to every newspaper in Greater New York to color up all the facts in this situation in favor of the Brooklyn Rapid Transit, to make it look as black as possible for the strikers, and to suppress all news of accidents caused by green motormen and conductors.

"I realize," he added, "that if this is not true, I will go to jail, but I frankly believe I will be with you tomorrow, nevertheless."

With the return to work today of 146 strikers, announced by the company, officials noted the first real break in the strike. The result today was increased service on all lines of the company, and less confusion at the points most congested during the bad tie-up on Sunday and Monday. Better conditions were particularly noted at the bridge terminals.

According to an announcement by the company, 605 trolley cars were in operation during the rush hours, and 134 elevated and subway lines were patronized to the crowding point, with a resultant decrease in the business by the buses and hackmen. Operation of all trolley cars was suspended shortly after 7 o'clock tonight, and some of the elevated and subway trains also were withdrawn at that hour.

DESCRIBES RESCUE OF U-BOAT CREW

(Continued From Page 1).

be able to cut thru the hull with our one little drill.

"At 9.15 the Alanthus flashed us that Grace had a number of holes drilled thru and the men were greatly revived. I sent out the messages but still called for help.

"Later the Hunt, an oil tanker, arrived after picking up our message. She had an electric drill, but we found it was useless. She stood by several hours and finally left, finding she could offer no assistance.

Men Were Rescued.

"In the meantime, Grace and McWilliams were taking turns with the hand-drill, and finally at 1.20 a.m., after hours of the hardest kind of work, a hole was cut thru large enough for the men to escape.

"The first man was taken out at 1.25, and by 2.45, the last man, Lieut. Commander Charles M. Cooke, jr., climbed thru the hole.

"The men from the submarine revived quickly after being put aboard the Alanthus, where they were given hot soup, and put to bed. Many were bleeding at the mouth and nose their faces were swollen and their eyes bloodshot, but they still had plenty of spirit.

"All credit for the rescue belongs to Grace and McWilliams. If ever men were heroes, they were."

The submarine crew was later transferred to the battleship Ohio and the Alanthus steamed towards Norfolk.

The General Goethals, owned by the Panama Railroad Steamship Company, was on her way from Cristobal via Haiti to New York when the accident to the submarine was discovered.

PHONE CASE HEARING TO OPEN ON SEPT. 21

Ottawa, Sept. 3.—(By Canadian Press).—The hearing in the Bell Telephone Company's application for an increase in rates will open at Ottawa on Tuesday, September 21, according to information received at the offices of the railway commission this morning. This is intended to be a preliminary hearing at which the telephone company will be given an opportunity of presenting its case.

Others will be given for inspection and production of documents, and the dates of further hearings decided on.

DAYLIGHT SAVING OVER IN KINGSTON TUESDAY

Kingston, Ont., Sept. 3.—(Special). Kingstonians will get one extra hour's sleep on Monday night, for daylight saving will be dropped then, and citizens will have the pleasure of turning the hands of their clocks back an hour before retiring after the Labor Day festivities. Daylight saving has been in vogue here since May.

St. John, N.B., Sept. 3.—St. John will revert from daylight saving time to standard time on September 11.

HIGHWAY ENTRANCE PROBLEM SOLVED

To Be Double-Deck Bridge Across Hendrie Ravine at Entry to Hamilton.

Hamilton, Sept. 3.—That a double-deck bridge across the Hendrie ravine would solve the problem of the conflicting plans of the provincial works department and Hydro-Electric Commission was agreed this afternoon, at a conference attended by Hon. F. C. Biggs, T. U. Fairlie, engineer of the commission, and members of the board of control. The minister of works said his department would accept an undertaking from the Hydro commission to assume the difference between the cost of the bridge, the original design of which would cost $300,000, and the cost of the double-deck bridge.

Regarding the appointment of the royal commission to investigate Hydro radials, Hon. Mr. Biggs declared that he desired to see the Hydro radials come into Hamilton, but he wanted them to come in on a paying basis.

LITHUANIAN TROOPS DRIVE POLES BACK

Berlin, Sept. 3.—A Kevno despatch, issued by the Lithuanian Telegraph Agency, says Lithuanian detachments have attacked Polish troops and driven them back from 25 to 50 versts over the entire Grodno-Suwalki front. They also took prisoners and captured war materials

The Lithuanians are reported to have recaptured yesterday Lipskighy, Seiny, Krasnapol, Kolepminki, and Tacher-wonke. Lithuanian airplanes did reconnoitring work during the advance, which is reported to be still continuing.

Information received in Berlin from other sources is to the effect that the seat of the Lithuanian government is shortly to be transferred to Vilna.

IMPORTANT MOTIONS BY LETTER-CARRIERS

Urge Minimum Salary of Fifteen Hundred Dollars—Favor Whitley Council.

Peterboro, Ont., Sept. 3.—That the period for reaching the maximum salary shall not be over three years, with an initial salary of $1500, was one of the resolutions passed at today's session of the letter carriers' convention. A motion to have Panama hats supplied every two years, instead of Stetson's for summer wear and black Persian lamb for winter wear every five years was unanimously carried. The postal department will be asked to set a limit of 35 pounds on any delivery, and the government will be asked to supply free transportation on the government-owned railways during the vacation periods of the letter carriers. The department will also be asked to supply street railway passes, instead of tickets, and also provide the letter carriers with an issue of money in lieu of boots.

Want a Whitley Council.

Instead of asking for an appeal board the government will be asked to grant a Whitley council to adjust salaries and that the finding of the council be final, rather than that of the civil service commission. That convention also decided to address a communication to Hon. N. W. Rowell suggesting a reduction in the number of periodicals now being carried free.

The financial report presented by J. North of Toronto showed an estimated expenditure of $7675 for next year. The per capita tax will be increased to $6 a year.

SERVANTS GO HOME IN LUXURIOUS CARS

Montreal Society Creates Slave Mart Scene in Rush for Overseas Girls.

Montreal, Sept. 3.—An enthusiastic reception, extempore and unofficial, perhaps, but lacking none of the demonstrativeness and enthusiasm which usually marks such functions on the arrival of popular and distinguished guests in Montreal, was accorded the twenty-three domestic servants from the British Isles who arrived here this morning on board one of the Atlantic liners.

The authorities of Dorchester House, who are in the habit of engaging English girls for service in Canada, under the arrangement that prospective employers here prepay the transportation of the girls, who afterwards work out their passage money, engaged 23 girls in this manner, and took them on arrival to the institution. Wind of their coming got abroad in the city, and Dorchester House was attacked by a palpitating army of servant seekers.

Come in Paris Creations.

Ladies in the latest creations of Paris and New York, in luxurious limousines and stately touring cars, besieged the institution and, refused admission at the front entrance, invaded the rear, with the result that certain sections of sedate Dorchester House resembled an old-time slave mart, with three or four women surrounding a girl, outbidding each other for her services. Competition was so keen that the girls were finally bundled, bag and baggage, into the automobiles and driven off, the resultant confusion being so great that the matron at the institution lost track of the servants, and is in a quandary to know where any of the twenty-three have got to, and the original employers are for the time being out both girls and passage money.

ALBERTA'S EXPORT TO U. S.

Calgary, Sept. 3.—Over $4,000,000 of exports to the United States from Alberta is the total for the eight months ending August 31. Over 400,000 bushels of wheat were sent over.

GEDDES LEAVING OTTAWA.

Ottawa, Sept. 3.—Sir Auckland Geddes, British ambassador to the United States, left Ottawa this afternoon for New York and Washington.

STRIKE OF MINERS STILL IN BALANCE

Sir Robert Horne Hopeful Calamity Can Be Averted in Britain.

London, Sept. 3.—No new developments occurred today in the threatened strike of coal miners. There has been no attempt at mediation. Both the government and the miners federation have started active campaigns of publicity with the aim of securing public support and an understanding of the case as each side is presenting it.

Robert Smillie and Frank Hodges, for the miners, have given out statements for publication. Sir Robert Horne, representing the government, has declared that he was still hopeful that the calamity of a strike might be averted. He said he desired to leave the door open to any approach which the miners might make.

There has already been talk of putting the Lancashire cotton operatives on short time in case a strike materializes.

ROB MOTOR CAR WITH WORKERS' PAY

Sinn Feiners Shoot Driver and Throw Paymaster Down Embankment.

Belfast, Sept. 3.—A motor car in which William McConville was carrying £1,300 to pay the wages of factory workers, was held up by armed men near Banbridge today.

The assailants took the money from McConville and threw him down an embankment. They shot and killed William McDowell, driver of the car, and escaped with their booty.

The Thonmason coast guard station, near Waterford, was blown up today by a party of armed and masked men. Before destroying the station the raiders disarmed the two men in charge.

Large quantities of arms have been seized by raiders at various points in the region of Waterford.

FORBID SHOE MEN TO ALLOW BONUSES

Ottawa, Sept. 3—(By Canadian Press).—Dealers in boots and shoes must not, in future, allow their salesmen or clerks any bonus or percentage for selling goods at more than the "normal, proper or stipulated" price. In an order handed out today, the board of commerce declares that this practice tends to enhance the price of boots and shoes and must cease. The order states that the practice of paying a bonus or percentage to salesmen or clerks engaged in selling boots and shoes, when the sale price obtained by such person "exceeds an advertised, marked, shown, regular, normal, proper or stipulated sum or price," actually exists. All vendors are in future prohibited from paying such bonuses to their employes, or allowing this practice to prevail on their premises.

TROTZKY DENIES SUCCESS IMPUTED TO WRANGEL

London, Sept. 3.—Formal denial of the reports that the forces of General Wrangel, the anti-Bolshevik commander in South Russia, had captured Ekaterinodar and Novorossisk was made by Leon Trotzky, the soviet minister of war, on his return from the Caucasus, says a Moscow wireless despatch today. The war minister admits, however, adds the message, that the Don and Kuban Cossacks have joined General Wrangel's troops, and that the soviet forces have evacuated Baku, on the Caspian Sea.

Venetian Metal Workers Sieze Military Arsenal

London, Sept. 3.—The striking metal workers in Venice have taken possession of the military arsenal, says a despatch to the Central News from Rome. There were no untoward incidents.

A MOTHER'S TRIALS

Care of Home and Children Often Causes a Breakdown.

The woman at home, deep in household duties and the cares of motherhood, needs occasional help to keep her in good health. The demands upon a mother's health are many and severe. Her own health trials and her children's welfare exact heavy tolls, while hurried meals, broken rest and much indoor living tend to weaken her constitution. No wonder that the woman at home is often indisposed through weakness, headaches, backaches and nervousness. Too many women have grown to accept these visitations as a part of the lot of motherhood. But many and varied as her health troubles are, the cause is simple and relief at hand. When well, it is the woman's good blood that keeps her well; when ill she must make her blood rich to renew her health. The nursing mother more than any other woman in the world needs rich blood and plenty of it. There is one way to get this good blood, so necessary to perfect health, and that is through the use of Dr. Williams' Pink Pills. These pills make new blood, and through their use thousands of weak, ailing wives and mothers have been made bright, cheerful and strong. If you are ailing, easily tired or depressed, it is a duty you owe yourself and your family to give Dr. Williams' Pink Pills a fair trial. What this medicine has done for others it will surely do for you.

You can get Dr. Williams' Pink Pills through any dealer in medicine or by mail at 50c a box or six boxes for $2.50 from The Dr. Williams Medicine Co., Brockville, Ont.

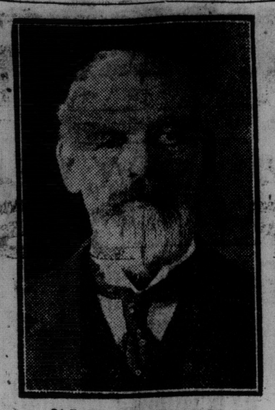

OLD RESIDENT PASSES.
Late James H. Flaherty, a Fenian Raid veteran. He was born in Toronto 78 years ago, and died on Thursday.

JUDGES' SALARIES IS TOUCHY SUBJECT

Causes Furore at Bar Association Sitting—Fiery Speech by Hartley Dewart.

Ottawa, Sept. 3.—Once again the monkeywrench of discord was suddenly thrown into the machinery of the Canadian Bar Association this afternoon, just as members were looking at their watches and hoping for an early adjournment.

The question that caused the furore was the recommendation that judges' salaries should be raised, and that they should not be subject to income tax collections.

In discussing the matter, Mr. Gregory, K.C., of Toronto, said that judges had just received an increase in salary. The country was against any further increase.

Dewart is Aroused.

Hon. Hartley Dewart, opposition leader in Ontario, arose and made a fiery speech, in which he referred to the attorney-general of Ontario and to Mr. Gregory as "regular faddists." They were in a judicial position and had no right to throw the apple of discord into the meetings of the Canadian Bar Association in the manner they had. Gentlemen who accepted a position under the crown had no right to come here and dictate their views, which were possibly not of the greatest value.

After some debate W. T. Sweatman's motion to refer the matter to a committee appointed by Sir James Aikins, carried.

Favor New Marriage Laws.

Just before adjournment there was another flurry. The members of the association, all but a few, had left the room to prepare for the excellency's reception when Mr. N. B. Gash, K.C., Toronto, introduced his resolution on uniform marriage laws in Canada. This resolution, after a preamble reciting the facts, states: "The Canadian Bar Association, convened in annual meeting at the city of Ottawa, the third day of September, 1920, hereby affirms and records its opinion that it is highly expedient that a general law applicable, so far as it is practicable, thruout Canada upon the subjects of marriage and divorce should be passed at an early date by the parliament of Canada, and for this purpose we hereby resectfully recommend that the government of Canada take such steps before the next session of parliament as will ensure a careful study and investigation of the matter."

Mr. Day said it was ridiculous for the few present to deal with this subject.

On the vote the principle was adopted, eight voting for it and seven for Mr. Day's motion to refer the matter back to the committee.

The matter of the appeal from Canada to the imperial privy council, also a controversial matter, was referred back to the committee with instructions that it have an early place on next year's adgenda paper.

REPORT FIND OF OIL NEAR HAILEYBURY

Haileygury, Sept. 3—(By Canadian Press).—Three miles of territory along the shore of Lake Timiskaming on the Ontario side, close to Paradis Bay, south of here, have been staked following reports that oil has been discovered in the district. Three applications to have water lots recorded have already been received at the mining recorder's office here and they have been accepted subject to the approval of the department at Toronto, since all the land in the region staked is patented and out of the crown's possession. Messrs. Sanderson, J. J. Donald and J. T. McMahon have each filed claims and have applied for boring permits and other territory has also been staked according to information here. There is sandstone formation in the district, but it is doubtful if oil exists in any quantity. The discoverers report they struck a "thick substance" which burned freely.

FLOUR DROPS IN PRICE IN CITY OF CALGARY

Calgary, Sept. 3.—A high grade of flour was sold in Calgary Friday morning at a reduction of $1.30 a barrel. This was not thru any of the local mills, but by one of the wholesalers, who apparently looks for the anticipated drop in prices to occur at an early date. Mills in the west, however, have not made any reduction.

NAME COMMISSION ON BATTLEFIELD MEMORIALS

Ottawa, Sept. 3.—(Canadian Press).—The Canadian battlefields memorial commission, which will carry on the work of establishing memorials to the heroism of Canadian troops on the battlefields of France and Belgium, has been appointed. It will consist of five commissioners, headed by Hon. S. C. Mewburn, former minister of militia, who will act as chairman of the body. The other members are Hon. Rodolphe Lemieux, Lieut.-Gen. Sir R. E. W. Turner, V.C., Lieut.-Colonel R. W. Leonard and Hon. J. G. Turriff. The commission is an honorary one.

MANY MENNONITES MOVING TO QUEBEC

State Four Thousand of Old Stock Going From Manitoba to Abitibi Area.

Winnipeg, Sept. 3.—More than 4,000 Mennonites of the old stock will leave Manitoba for the district of Abitibi in Quebec, if the reports of their investigators, who are returning from an inspection of the territory, are reassuring, R. Fletcher, deputy minister of education, said today. Mr. Fletcher was of the opinion, however, that the 15,000 other Mennonites in the province, who are more enlightened, will stay and comply with the requirements of the education act.

Some May Stay.

The deputy ministed doubted whether all the Mennonites of the old stock would emigrate to Abitibi. In the Hanover district, where they have been farming for thirty years, they are complying with the law and are sending their children to school. Such is their interest in education, Mr. Fletcher said, that they are at present engaged in constructing new schools.

SEIZURE OF LIQUOR ON BALDWIN STREET

Two gallons of alcohol and three and one-half bottles of whiskey, parceled up in cardboard boxes, were seized in a store at 16 Baldwin street by Plainclothesmen Harper and Skinner last night. A summons will be issued in connection with the seizure, according to Inspector Bond of West Dundas street station.

Charged with selling whiskey, Julius Landeau, 59 Huron street, was arrested yesterday by Morality Officers Kerr and Massey.

FARMER-LABOR PARTY IS URGED FOR DOMINION

Winnipeg, Sept. 3.—Organization of a Dominion-wide Farmer-Labor party is suggested in a letter received by Alderman Ernest Robinson, secretary of the Trades and Labor Council, from James Simpson, secretary Ontario section Canadian Labor party, Toronto.

MINERS ASK TO REOPEN CONTRACT

(Continued From Page 1).

committee of the United Mine Workers was called for today, at which a committee of 13 was appointed, four from each of the three districts and International Vice-president Phillips Murray as chairman to decide upon a plan of action. It decided to make a direct appeal to President Wilson and the following telegram was sent to Washington:

Telegram to President.

"Scranton, Pa., Sept. 3, 1920.

"The President,
"The White House,
"Washington, D.C.

"My dear Mr. President: The representatives of the United Mine Workers of America in the three anthracite districts conscious of their obligations met yesterday with the anthracite operators and in compliance with your message of the 30th we wrote into an agreement the award of the anthracite coal commission despite the fact that we are convinced that the award in itself does not provide that measure of justice to which we believe our people are so justly entitled.

Inequalities of Award.

Referring to what they claim are the inequalities of the award as compared with the increases granted to the bituminous coal miners the message draws attention to the fact that the basic wage scale in the soft coal districts is seven dollars and fifty cents a day for skilled day workers with a minimum of seven dollars for common labor, and continues:

"The minimum day rate in the anthracite region under the award is four dollars and twenty cents per day, and skilled company miners approximately five dollars and fifty cents and the anthracite contract miners did receive approximately thirteen per cent. less than the bituminous miners received from the bituminous coal commission, therefore the differentials being widened to a greater extent than ever before are contributing factors to the present state of unrest.

"The custom has been that whenever voluntary increases have been granted during the life of agreements in the bituminous districts similar action has always been taken in the anthracite region.

"However, in the process of our orderly method of adjusting such differences the representatives of the United Mine Workers of America most respectfully request that you direct that such a meeting be held for the purpose herein set forth."

So far as can be learned the general scale committee took no action today to have the workers return to work. It was said the question of getting the men back would be left to local officers in the various mining communities.

No Strike Order Issued.

"The union has issued no strike order and union leaders declare the action of most of the men in staying away from the mines was done without any authorization from the organization.

Several additional mines were closed in the upper coal fields today, but this appeared to be balanced by a number of others starting up. Mine officials do not look for any improvement in coal production until after Labor Day.

Among the new demands to be made by the miners are an increase of 15 per cent. in the rate to contract miners, $2 a day additional to men paid by the day, known as company men, an eight-hour day for workers employed longer hours and the adoption of the check-off system.

ECZEMA You are not experimenting when you use Dr. Chase's Ointment for Eczema and Skin Irritations. It relieves at once and gradually heals the skin. Sample box Dr Chase's Ointment free if you mention this paper and send 2c. stamp for postage. 60c. a box; all dealers or Edmanson, Bates & Co., Limited, Toronto.

DINEEN'S
FOR
MEN'S HATS

Individuality and Best Styles

HENRY HEATH, Oxford St., London.
HILLGATE & CO., Cannon St., London.
CHRISTY & CO., London.
BORSALINO, Italy.
STETSON (John B.), Philadelphia.
SPECIAL LINE of soft FELT HATS at $2.95, $4.95 and $5.95.
TWEED HATS, extra quality, made by CHRISTY & CO., London, England. Price, $4.00, $5.00 and $6.00.
Also TWEED CAPS, manufactured by TRESS & CO., HENRY HEATH, and CHRISTY & CO., London, England, in all the new English tweeds.
RAINCOATS, ETC.

Correct styles from the World-famed Hatters. The newest importations are here, and no one need go away unsuited. We can please the most fastidious dresser, and have qualities to suit all. We specialize in the matter of Hats, and make it our boast that we can suit you in every particular.

140 Yonge St.

ARCHBISHOP KOURI VISITS KITCHENER

Distinguished Prelate Represented People of Lebanon at Peace Conference.

Kitchener, Ont., Sept. 3—(Special).—Most Rev. Archbishop Kouri, of Lebanon, whose episcopal see is at Es Sur, arrived in this city today on an official visit to the Syrian people of Kitchener, representing the patriarch of Lebanon. He was received by Rev. Father Theo Spetz, representing the Catholic clergy of this city, and Father Anthony of the Syrian congregation. A special delegation of prominent Syrians of the city also met the distinguished prelate at the station. He was taken to St. Mary's Church, where an official reception was tendered in his honor. Archbishop Kouri represented the people of Lebanon at the peace conference in connection with their request for the right of home rule.

Mayor Eden announced here today that a general increase in the assessments of properties thruout the city had been made in order to meet the increased expenditures for public purposes. The increase amounts to between 15 and 20 per cent.

BOY DIES IN AUTO CRASH.

Woodstock, Ont., Sept. 3—(Special)—The five-year-old son of Mr. and Mrs. James Goodwin of Drumbo, who was injured yesterday when an auto driven by his mother was struck by a train, died last night of his injuries.

F. E. LUKE
OPTICIAN.
Artificial Eyes Fitted.
167 YONGE STREET, TORONTO.
Upstairs, Opposite Simpson's.
Marriage Licenses.

TRAIN TIME REVERTS TO STANDARD OCT. 3

Montreal, Sept. 3.—A statement issued by the Railway Association of Canada is to the effect that certain trains which had been placed on daylight saving time will be restored to standard time on October 3. The statement says:

"When daylight saving time was adopted by the city of Montreal and other municipalities on May 2 this year, the railways, in order to meet requirements of passenger traffic, particularly to and from suburban districts, changed the schedules of some of their trains. The association has now issued notice to the railways that the trains so affected will again be placed on a standard time basis on Sunday October 3."

H. C. OF L. IN ENGLAND

Brantford, Ont., Sept. 3.—(Special.)—Secretary Macdonald of the soldiers' aid commission received a letter from an old soldier in England, who had served in the 19th Battalion, asking for an effort to get him a pension. Report of the cost of living in the old land was enclosed, showing an increase of 155 per cent. had occurred since July, 1914.

INCLUDED in the big budget which **The Toronto Sunday World** will give its readers in addition to the many regular features, comics and illustrations, are no less than ***Twenty Special Articles.*** Don't miss getting your copy of this big Five Cents' worth.