## Hamilton Happenings

NOTICE TO HAMILTON SUBSCRIBERS.

Subscribers are requested to report any irregularity or delay in the delivery of their copy to Mr. J. S. Scott, agent, at this office, rooms 17 and 19, Arcade Building. Phone 1046.

# INQUEST IS ADJOURNED UNTIL THURSDAY NIGHT

### Proceedings Purely Formal—Mayor Rules Out Vote to Allow Opening of a 50-Foot Street.

HAMILTON, April 26.—(Special.)—The coroner's enquiry into the Kinrade murder was formally adjourned this evening until Thursday evening. Crown Attorney Washington explained to the coroner and the jury that it was thought not advisable to go on with the inquest until the question of the attendance of Miss Florence Kinrade was settled. Only the coroner, jurors, officials and reporters attended the session this evening, as it was generally known that the inquest would not be resumed until Miss Florence Kinrade was on hand. The crown officials stated to-day that they did not propose to proceed until they secured her attendance. Altho the announcement that the attorney-general's department has ordered the exclusion of all but those having business in court appeared to have no other effect than to increase the attendance at the last two sessions, it is claimed by the officials that the coveted tickets will be very scarce and hard to secure for Thursday evening.

**Can Open Up Street.**

On a division of 16 to 5 the city council this evening voted to allow Charles MacKinson to open up a 50-foot street, running from Erie-avenue westerly and south of Main-street. The mayor ruled that it required a three-fourths vote of the council to grant permission to open up a street less than 66 feet wide, and he declared the motion lost for the want of half a vote. The board of control bylaw was left in committee of the whole, but the following bylaws were given their readings: To raise $25,000 for a new library site; to raise $112,000 for the overdraft and $117,000 for good roads. An informal session on the power question was held after the regular meeting of the council.

**Brevities.**

William Davey was sent down for nine months this morning for stealing a revolver from James Crisp. When accused in police court of stealing a dog, Mrs. Betarice Petty collapsed and Charles E. Grish, who laid the charge, for whom she formerly kept house, declined to prosecute. Thomas E. Stonehewer, who complained to the chief of police that his wife was crazy, was himself remanded on a charge of insanity.

Lizzie Wilson, 720 Bloor-street, and Violent Lund, 113 Peter-street, Toronto, daughters of respectable parents, were taken home by their friends today, after spending a night in the cells.

Rev. Ernest H. Tippett, Calvary Church, Montreal, has accepted a call to the Frist Congregational Church.

Thomas Simpson was this morning committed for trial on the charge of wounding and doing bodily harm to Roys Wallace, his brother-in-law.

The C.A.A.U. has declined to give Billy Sherring, the winner of the Greek Marathon, a card, and he may turn professional. It is understood that the grounds upon which the card was refused were that Sherring appeared, after his return from Athens, as an attraction at meets and fairs, and was paid his expenses and more.

**Hotel Hanrahan**
Corner Barton and Catherine-streets, Hamilton, modern and strictly first-class. Rates $1.50 to $2 per day. Phone 1465. 26

## POET DEAD OF HUNGER?

**William Watson Says John Davidson's Disappearance is a National Reproach.**

LONDON, April 26.—The poet William Watson, in a fiery letter to The Times, charging the British nation with being uninterested and unmoved by the tragedy of John Davidson's disappearance, declares that noted poet has died because he could not make a living.

"One thing at least is certain," says Mr. Watson, "his blood is upon us as surely as if had slain him with our very hands. He goes to an unknown grave in the last bitterness of despair. It is another addition to the long list of tragedies which began with Spenser and did not end with the death of Chatterton."

## FIND OLD MASONIC EMBLEM

**Sexton of St. Mark's Church at Niagara Digs Up Skeleton, Too.**

NIAGARA-ON-THE-LAKE, April 26.—Joseph Houghton, sexton of St. Mark's Church, while digging a grave in the cemetery adjoining the church, made an interesting find in the character of a Masonic emblem supposed to have belonged to a British soldier who was killed in the war of 1812.

The emblem is a little larger than an American silver dollar, is of solid silver and surmounted by a square and compass. On one side is the following inscription: "Abram Genung, St. John's Lodge No. 21," and beneath this are the figures "5798"; on the other side is the figure of an angel blowing a trumpet and holding a level in the left hand and surrounded by the letters "Keshtwil."

In the grave was also found the complete skeleton of a human being, minus the head.

**SCOTCHMEN SAY AMERICANS ABANDONED THEM IN MEXICO.**

MEXICO CITY, Mex., April 26.—A committee representing a party of sixty stranded and destitute Scotchmen, who are in Vera Cruz and the mining camp of Taviche, in the State of Oaxaca, have issued a public appeal, thru the press of Mexico, for assistance.

The Scotchmen say they were brought to Mexico by an American land company, which abandoned them after defrauding them out of $100 to $500 each in money advanced.

## HAMILTON BUSINESS DIRECTORY

HAMILTON HOTELS.

**HOTEL ROYAL**
Every room completely renovated and newly carpeted during 1907. $2.50 and Up per day. American Plan. ed7

**GRAND OPERA HOUSE HOTEL, GORE STREET**
Rates: $1.25 - $1.50 per day edtf
Phone 1503, John Lynch, prop.

PIONEER HOTEL.

Pioneer Hotel, newly remodeled. Bath on every floor. Choice wines, liquors and cigars. Rates $1 to $2 a day. 215 King west, Hamilton. Phone 2392. S. Goldbert, proprietor. edtf

# PRIMATE AND ARCHBISHOP ARE CHOSEN BY BISHOPS

### Archbishop Matheson and Bishop Hamilton Appointed to Church's Highest Offices.

The Church of England in Canada is no longer without an official head, and the ecclesiastical province of Canada again has its archbishop.

At the meeting of the house of bishops of the general synod yesterday afternoon, the Most Rev. Samuel Pritchard Matheson, Archbishop of Rupert's Land, was elected primate of all Canada, and representative on the general consultative body of the Lambeth conference. Rev. Canon Phair of St. John's College, Winnipeg, was appointed secretary of the house of bishops in the place of the Bishop of Toronto, resigned. Thirteen bishops were present at the election: Archbishop Hamilton of Ottawa, Archbishop Matheson of Rupert's Land, Bishop Pinkham of Calgary, Bishop Reeve, Bishop Dunn of Quebec, Bishop Du-Moulin of Niagara, Bishop Thornloe of Algoma, Bishop Mills of Ontario, Bishop Williams of Huron, Bishop Stringer of Yukon, Bishop Holmes of Athabasca, Bishop Farthing of Montreal, Bishop Sweeny of Toronto. No action was taken in regard to the appointment of a Canadian bishop for China.

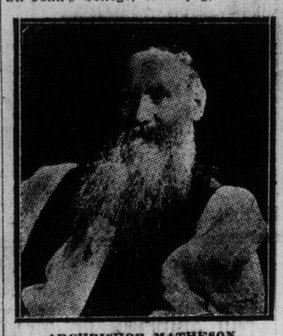

ARCHBISHOP MATHESON.
The Newly-Elected Primate of All Canada.

In the morning the house of bishops of the Province of Canada met and elected Rt. Rev. Charles Hamilton, Bishop of Ottawa, as Archbishop of Ottawa and Metropolitan of the Province of Canada. Eight bishops were present, the Bishops of Montreal, Ontario, Algoma, Niagara, Toronto, Huron, Ottawa and Bishop Reeve. Rev. W. M. Loucks, rector of St. Matthew's, Ottawa, was elected secretary and registrar of the house of bishops in the stead of the Bishop of Toronto. The house adopted a resolution of sympathy with the family of the late Archbishop of Toronto. The Archbishop of Ottawa was appointed chairman of the board of examiners of divinity degrees.

Immediately preceding the election holy communion was celebrated in St. James' Cathedral, most of the bishops being present.

The new primate is a native of Manitoba. Born in 1853 and educated in his native province he has filled the posts of canon and dean of the Cathedral at Winnipeg, coadjutor bishop to Archbishop Machray, and since 1905 Archbishop of Rupert's Land. He came of Highland ancestry.

Archbishop Hamilton of Ottawa has been successively rector of St. Peter's and later of St. Matthew's, Quebec; Bishop of Niagara, and first Bishop of Ottawa, since the setting apart of that diocese in 1896.

**SALARY OF COMMISSIONERS.**

OTTAWA, April 26.—(Special.)—Hon. G. P. Graham brought down in the house to-day the formal order-in-council respecting the I. C. R. commission.

Deputy Minister Butler receives no extra compensation, but Messrs. Pottinger, Tiffin and Brady get a salary of $6000 each and will devote all their time to the work of the board.

**Editor Shot by Teacher.**

WASHINGTON, D. C., April 26.—W. A. Thompson of Warrenton, Va., editor and part owner of The Warrenton Virginian, a weekly newspaper, died at the Providence Hospital here as a result of three pistol shot wounds inflicted in Warrenton by Prof. J. B. Harris, principal of the Warrenton High School. Mr. Thompson was shot down in the street.

**In the Afternoon Court.**

Alexander McLean's excuse in the police court yesterday afternoon for not having a light on the rear of his motor cycle was that the lamp might cause the gasoline to ignite, being so close to the tank and so cause an explosion. The case was adjourned till called on.

John Lascard, a peanut vendor, was charged with making too much noise. He told the magistrate he did not know people did not like the noise, and his case was also adjourned.

TO CURE A COLD IN ONE DAY.
Take Laxative Bromo Quinine Tablets. Druggists refund money if it fails to cure. E. W. Grove's signature is on each box. 25c. 3

# INFAMY OF INQUEST BEYOND DESCRIPTION

### Lynch-Staunton is Vitriolic in Assailing Crown Methods—Divisional Court to Consider

By consent of the crown, Justice Teetzel yesterday granted the application of George Lynch-Staunton, K.C., acting for the Kinrade family, for a writ of certiorari.

"I direct that a writ of certiorari should be issued," said Justice Teetzel, "reserving all the objections offered by the crown returnable to the divisional court, which is now sitting. This may mean an adjournment of the inquest at Hamilton, but it cannot be helped."

To-morrow is appointed for the hearing, the object of the writ being to quash the warrant issued by Coroner Anderson for the attendance of Florence Kinrade as a material witness at the inquest on the death of her sister. The inquest, which was to have been resumed last night, will not be proceeded with before Thursday evening.

Deputy Attorney-General Cartwright was quite willing to waive service of the warrant if Mr. Lynch-Staunton was willing to undertake that Miss Kinrade would attend and give evidence.

"I can't give any undertaking. The girl is under surveillance with a couple of detectives watching her. She does not intend to leave the country," was Mr. Lynch-Staunton's reply.

**Attacks Crown Methods.**

Mr. Lynch-Staunton took the bull by the horns in addressing Justice Teetzel in support of his application. He spoke with considerable heat, which increased as he proceeded.

"In order to interfere with the liberty of a citizen, they must show proper authority," he said.

"This young woman was taken into that court; she was examined from ten o'clock till two or three o'clock in the morning. She was examined not only about the case but about every mortal thing counsel could lay his tongue to, relevant or irrelevant. It was a deliberate attempt to prostrate that witness and keep her from answering questions coherently.

"She is brought up a second time and is kept on the stand from four to eight, and then counsel charges her with the crime of murder; made dramatic as the newspapers put it; counsel in a public case in this 20th century charges a 22-year-old girl with murdering her own sister. Then he gets her mind as feeble as possible, and thunders his questions at her, and tries to get her to say she murdered her own sister.

**Majesty of Law in Mud.**

"Now, my lord, if the wings of law are so feeble as to allow that to be done, then the majesty of the law is fallen in the mud. It is a principle of British justice that no witness shall be hectored or abused. Your lordship, in your own court, would not permit it. It is not the license of counsel; it is the torture of counsel.

"No language can describe the infamy of those proceedings. If there is any power in the law to protect the rights of the citizen, it is called for to-day. The coroner sits there at the inquest and does absolutely nothing. We might just as well have one of the policemen in charge of the case there.

"The girl faints twice in the stand. She has sworn on either examination that she has told all she knows and the exact truth. My lord, they asked her things that should make the men there hide their heads in shame.

"They asked her questions that would tend to destroy all the character of every member of this Kinrade family."

**Some Latitude Allowable.**

Justice Teetzel remarked that Mr. Lynch-Staunton, he thought, was "wandering outside the necessary channels by reflecting on the counsel that is conducting the inquest.

"It is a most remarkable case and a most mysterious case—one that so far seems to have baffled the detectives and counsel, and in such a case the latitude of counsel should not be confined as closely as perhaps most people would suggest," was his lordship's comment. "I am satisfied that the eminent counsel in this case was actuated solely by a sense of public duty."

The proceedings arose out of the determination to examine Florence Kinrade in the light of new evidence that has transpired since the adjournment of five weeks ago. It is surmised that "Jimmie" Baum, who has come up from Virginia—he says involuntarily—to testify has thrown some light on events that the crown believe may have a bearing on the tragedy of Feb. 25. The legal advisers of the family have assumed a defensive, even a hostile, attitude towards the crown, and decline to afford further facilities for the enquiry.

Florence Kinrade was notified to appear on last Thursday night and subpoenaed for Friday, but she was advised by counsel to absent herself. The coroner's bench warrant was then issued, and the certiorari proceedings followed. The family counsel are evidently and admittedly prepared to take every step possible to obstruct the crown.

**Strategic Move.**

Two detectives are watching the "Abberly" apartment house on Sherbourne-street, where the Kinrades are staying. By domiciling themselves in York County the counsel believe the authority of the Wentworth County coroner in Hamilton may be evaded, and that is the point which the divisional court will decide to-morrow.

A long affidavit by Thomas Hobson of Hamilton, who, with T. C. Robinette, K.C., is assisting Mr. Lynch-Staunton, sets forth the circumstances of the inquest, and the grounds of the application.

None of the crown officers went to Hamilton last night, but Detective Rogers and Pender, with Baum, who spent Sunday at the Ocean House here, went to Hamilton in the morning, returning later.

Mr. Hobson asserted: "I was present on both occasions when Florence Kinrade was examined, and I believe that she was asked every possible question relating to the matter in question (besides innumerable irrelevant other questions) that could have been asked.

"The coroner did not exercise any control over counsel whatever, allowed him to examine the witness without any restriction, and to keep her on the witness stand for a time which was beyond all physical endurance, and in my opinion, instead of it being an examination, it was torture, and on both occasions the coroner should have adjourned the inquest, on the first occasion to allow her meals at proper time, as any person could see that she was suffering from physical and nervous weakness—weakness from the beginning to the end of the examination.

**A Theatrical Spectacle.**

"The court room was crowded with newspaper reporters from all over the United States and Canada. It was impossible for the witness to get over to the witness stand without climbing up behind the desk and chair of the coroner. The place was over-heated and badly ventilated, and thus nocturnal investigation was carried on under the most distressing and unfair conditions. It represented a theatrical spectacle more than a judicial enquiry, even the telegraph companies' instruments being set up in the building in order to carry the sensation over the country, and the most distorted and untrue and unfair reports were printed in almost every paper in the country.

"On the 23rd day of April, Florence Kinrade was, I believe, subpoenaed to attend. On advice of counsel, she did not attend at the sitting of the inquest. After evidence was given proving the service of the subpoena, the counsel for the crown asked that a bench warrant be issued, and without giving counsel for Florence Kinrade an opportunity of replying or explaining the absence of Florence Kinrade, the coroner immediately replied: 'I will grant the request.'

"As the coroner and crown counsel were closeted from 8 o'clock until 8.30, it was evident that they had arranged for the issue of the bench warrant, and the time to which the inquest would be adjourned, before the inquest was opened at 8.30."

**Looks Like Bitter Struggle.**

A bitter struggle between the crown and the family is evidently impending. The family wish to get a knowledge of the new evidence in the hands of the crown and the line of attack likely to be assumed. The crown, on the other hand, are just as positive that no witness will be examined till Florence Kinrade goes on the stand, and answers the questions that recent developments Mr. Blackstock considers render necessary.

The reluctance of the family indicates the possession of some knowledge of what is to be anticipated in the enquiries of the crown, and a disinclination to assist the authorities in their endeavor to clear up the mystery.

Mr. Lynch-Staunton has announced that he is considering whether to apply for an injunction to restrain newspapers from publishing portraits of Florence Kinrade.

## LOUIS POST COMING

**Will Address Single Taxers in This City Next Week.**

The Single Tax Association have arranged for a lecture by Louis P. Post, at Guild Hall, 21 McGill-street, Tuesday evening, May 4.

Mr. Post is editor of The Daily Post of Chicago, a very able weekly paper

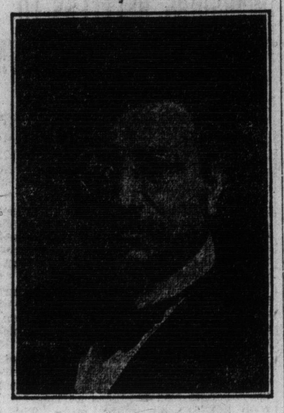

devoted to fundamental democracy. He is also the author of "The Ethics of Democracy" and other works. For many years he has occupied the public platform, and for clearness of exposition, aptness in illustration and readiness in reply he has not many equals and few superiors.

On Monday, May 3, at 7.30 p.m., a reception to Mr. Post and conference of single taxers and friends will be held in the parlors of Zion Congregational Church, College and Elizabeth-streets.

## MURDEROUS WOMEN THESE

**Slay Unsuspecting Travelers and Throw Bodies Into River.**

ST. PETERSBURG, April 26.—A band of female cut-throats who for many months past have been committing a series of murders, were discovered and arrested yesterday in the village of Kurchino, thirty miles from St. Petersburg.

The principal culprits are a mother and her two daughters, who kept a tavern. Assisted by other women in the village they murdered travelers who stopped at the inn for the night, disfiguring the bodies beyond recognition, and then threw them into a rapidly flowing stream that passed near the inn.

Many of these corpses were found, but the distance of the village was so great that suspicion never centred there.

**REDUCTION OF RATES.**

WASHINGTON, April 26.—An important series of rates was to-day filed with the interstate commerce commission affecting westbound traffic to Pacific coast terminals. The rates, which are to become effective on June 5 next, make an average reduction of ten cents a hundred pounds on all commodities tariffs from the Atlantic seaboard to the Pacific coast. No reduction yet has been made in the eastbound traffic.

**HOME FOR AGED FAILS INMATES LOSE PROPERTY.**

WINDSOR, April 26.—(Special.)—The Smith Fox Home for Old People, a Detroit institution, has failed. About fifteen inmates have been turned out and without shelter.

This home was established many years ago and scores of aged men and women have signed their property over to the promoters receiving therfor a contract to provide them with food and maintenance for the rest of their lives.

**ANOTHER TUNNEL VICTIM.**

WINDSOR, April 26.—(Special.)—Stanislaus Yess, who suffered a broken back in a cave-in at the tunnel about three weeks ago, died to-day.

**GEO. LUGSDIN & CO.**
SADDLERS AND HARNESS MAKERS
No. 115 YONGE ST.
Removing to
No. 16 TEMPERANCE STREET
APRIL 28th 35671

# REASONS FOR DELAY OF THE FRENCH TREATY

### Waiting For Action by Chamber of Deputies—Questions Answered in House.

OTTAWA, April 24.—(Special.)—R. L. Borden brought to the attention of the government in the house to-day a statement in the press that on several occasions the U. S. Government had applied, thru the British consul at Washington, for a statement of Canada's contention in regard to jurisdiction over Hecate Strait, but without avail.

Sir Wilfrid admitted that there had been some correspondence on the subject, but he was not in a position to state Canada's position in the matter.

Hecate Strait, which separates Queen Charlotte Island from the mainland of British Columbia, was the scene of the recent seizure of an American vessel for fishing in territorial waters of Canada.

While private bills were under discussion R. L. Borden insisted that it was time parliament should lay down some principle in regard to the renewal of lapsed patents.

Following this suggestion E. M. Macdonald argued that power should be vested in the minister of agriculture as commissioner of patents to deal with such cases after the manner of the new practice in England, which had given every satisfaction, namely, by enforcing the manufacturing clause in the case of all foreign patents.

**The French Treaty.**

In reply to a question by Mr. Macdonell as to the position in which the French treaty stands at present, the finance minister said:

"The treaty of 1907 was approved in due course by the parliament of Canada, and also by the chamber of deputies of France, but when it reached the French senate there was considerable delay owing to the strong opposition among the French senators, who claimed that the treaty was too favorable to Canada. After considerable delay and negotiation a supplementary treaty was entered into which has been laid before this house. That, as well as the original treaty, has been approved by the French senate, but it requires yet to be approved by the chamber of deputies.

"We have delayed bringing forward a resolution to confirm the supplementary treaty because we have decided to await the action of the French chamber of deputies. That body adjourned for several weeks, but I anticipate that at an early date the treaty will receive its approval, and at the same time steps will be taken to present to this parliament a measure for the approval of the new treaty."

**The Question Drawer.**

A question by Major Curry elicited from the minister of militia a number of technical points regarding the respective dimensions of the Ross and Lee-Enfield rifles. In regard to the muzzle velocity of the two arms the minister said it was about the same in each, approximately 2000 feet per second with service ammunition.

In reply to Mr. Graves, the finance minister said that the total cost, paid by way of interest upon the temporary loans, amounting to $101,000,000, made during the last twelve and three-quarter years, had been $1,698,006. For the previous corresponding period the total amount paid for interest on the sum of $136,500,000 was $1,717,648.

Replying to Mr. Taylor (New Westminster) as to the report that laborers from Siberia are being imported to work on the G.T.P. Railway, Mr. Lemieux said: "The labor department has received no report in this matter. The only notice we have had of it is the mention that was made of it in the house."

**Bill Miner's Money.**

Another question by Mr. Taylor elicited the information that on March 28, 1907, just previous to his escape from the New Westminster penitentiary, a postoffice order for $100 addressed to Bill Miner, the noted convict, had been received at the penitentiary. It had been sent by J. C. Budd of Princeton, B.C., and was received by Deputy Warden Bourke. It was deposited in the Bank of Montreal at New Westminster in the savings bank account. Previously there had been on deposit to Miner's credit $49.10, taken from him when he was received into the penitentiary. The minister of justice said that the possession of money was of no advantage to a life prisoner in the way of providing him with luxuries or otherwise.

**LEAMINGTON MAN KILLED.**

BUFFALO, April 26. — Walking around behind one car and in front of another Horace Smith, an upholsterer, was struck and instantly killed this morning. His skull was fractured. Smith's home is in Leamington, Ont.

**R. & O. Service For May.**

The first trip of the steamer "Belleville" from Toronto will be on Monday, May 3, at 7.30 p.m. for the Bay of Quinte, Kingston, Montreal and intermediate ports.

Commencing Tuesday, May 11, the steamer "Belleville" will leave Toronto every Tuesday at 7.30 p.m. during the remainder of the season.

Steamers between Montreal and Quebec are now running, leaving Montreal at 7.00 p.m. daily except Sunday during May.

Saguenay Line steamers will leave Quebec Saturday, May 1, and thereafter Tuesdays and Saturdays during May.

**File Slipped Into Eye.**

While lacing a belt at the Canada Foundry yesterday afternoon John Chandler, aged 28, of 648 West Bloor-street, nearly dug out his left eye with the file he was punching holes with. The injury was dressed at St. Michael's Hospital and he went home.

SAMUEL MAY & CO.
BILLIARD TABLE MANUFACTURERS
Established Forty Years
Send for Catalogue
102 & 104, ADELAIDE ST., W., TORONTO.

The parent house of the billiard industry in Canada, the first to build a billiard table and manufacture ivory and composition billiard and pool balls in British America. All our tables for the English game are built according to the specifications and templates of the Billiard Association of Great Britain and Ireland, and fitted with the highest grade of cushions, cloths, balls and cues.

Write us for illustrated catalogue of English and American billiard and pool tables of different sizes and styles, and price list of billiard and pool supplies. 246

## OBITUARY

The city loses its oldest employe in the death of James Hutchinson of the waterworks office, who passed away at the home of his daughter, 488 Ontario-street, yesterday morning. Altho 83 years of age, Mr. Hutchinson was at his work as ledger keeper until last Thursday night, when he was taken ill. Death was due to heart failure. Mr. Hutchinson was born in Montrose, Scotland, and was known in his younger days before he came to Canada as a champion rifle shot. As a member of the Royal Grenadiers, he served in the supression of the Northwest Rebellion in 1885. He entered the civic service in 1880.

At Galt—Mrs. Burnett, aged 93, who was in good health until Last Thursday; the oldest member of Knox church.

Mrs. A. M. Rogers, mother of the wife of Rev. W. H. Wallace, 24 Denison-square, died of heart failure some time Sunday night, aged 74.

Rev. Samuel Tucker, a pioneer Methodist clergyman, died at his residencer, 61 Henry-street, aged 80. He was superannuated 25 years ago.

Miss Maud Freeze, a student at the training school for nurses at the General Hospital, died there early yesterday morning from acute cellulitis, aged 22. She was taken ill three weeks ago. Miss Freeze was the daughter of Samuel Freeze, a lumber merchant of Doaktown, N.B. She had only been at the hospital since last October.

At Newark, N.J.—Rear Admiral Jos. N. Miller, U.S.N., retired, aged 73. He was naval representative at Queen Victoria's diamond jubilee celebration.

Many military and hotel men were present yesterday afternoon to pay the last tribute to the late Capt. Charles A. Campbell of the Grand Union Hotel. The service was conducted by Rev. Crawford Brown, chaplain of the 48th Highlanders. Among the many beautiful floral tributes were: "Gates Ajar" from the Hotel Association; wreath from Doric Lodge, wreath from Knights of Pythias, pillow from officers of the 48th Highlanders, wreath from F Co., pillow from the hotel staff and wreath from the Toronto Baseball Club. The pallbearers, all brother officers of the deceased, were Capt. Miller, Osborne, Catto, McKenzie and Darling and Lieut. Perry.

At Boxall, Elgin County—Leonard J. Else, secretary of Shedden Agricultural Society, and prominent in Masonic circles; aged 55.

At Lakefield—Christopher Quinn, a resident for 77 years; aged 84.

At Brockville—Robert H. Wright, a life-long resident, aged 55.

At Mitchell—Mary Buntain, aged 92; as a result of cold contracted while attending her daughter's funeral three weeks ago.

At Aylmer—Robert Craig of Copenhagen, a prominent cattle man; suddenly.

At Newark, N.J.—Fred Willson, a well-known theatre manager.

At Port Arthur—James Poole, formerly of Barrie, aged 59.

A New York despatch announces the death of Adelaide Wright, a native of Toronto, widow of the founder of Long Island Business College.

**10,000,000 TONS OF COAL.**

WILKESBARRE, April 26.—It is reported that there are some ten million tons of coal in storage and unsold This coal costs the companies about $2.50 a ton at the mines, eight cents a ton storage and the transportation charges, so they will naturally dispose of it before mining much more.

**Burglars Around London.**

LONDON, Ont., April 26.—A gang of expert housebreakers who worked Strathroy on Friday night, made a rich haul in South London on Saturday night and Sunday morning, and the police have notified Hamilton and Toronto that the men headed that way. In the house of James Fox the thieves worked all around the bedrooms where Mrs. Fox and her daughters lay sick, and finally awakened her. The woman screamed for help and the husband chased the men with a gun.

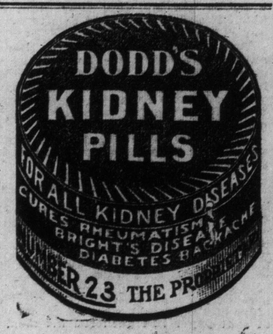


AMUSEMENTS.

PRINCESS MATINEES WED. & SAT.
CHARLES FROHMAN PRESENTS
The Reigning London Sensation
AN ENGLISHMAN'S HOME
Commencing Monday, May 3rd Matinees Wed. and Sat.
Return engagement of FREDERICK THOMPSON'S MAMMOTH PRODUCTION
Brewster's Millions
WITH EDWARD ABELES
And the same big cast and production seen here earlier this season.

ROYAL ALEXANDRA FIREPROOF THEATRE
Evenings, Saturday Mat.—25c to $1. Thursday Mat.—25c, 50c, 75c.
JESSIE BUSLEY IN BEVERLY OF GRAUSTARK
(By George Barr McCutcheon, author of "Brewster's Millions.")
Next—"Howe's Travel Festival"

GRAND MATS. MON., WED. & SAT. 25-50c
THE GREATEST OF ALL HOME PLAYS
"SHORE ACRES"
ARCHIE BOYD AS UNCLE NAT
NEXT WEEK—THOMAS E. SHEA

MAJESTIC 5c Continuous 1.30 to 11 p.m. 10c
THE TALK OF THE TOWN
REAL VAUDEVILLE
6—BIG ACTS—6

GAYETY DAILY MATS LADIES 10c
BURLESQUE & VAUDEVILLE
Rice & Barton's Big Gayety Co. Charles Barton and Thirty Other Laugh Makers. Girls! Girls! Girls!
EVERY FRIDAY AMATEUR NIGHT. 123456

STAR BURLESQUE DAILY MATINEES 10 to 25c. NIGHTS—10, 20, 30, 50, 75c.
THE TIGER LILIES
Extra—Everett, the Handcuff King

SHEA'S THEATRE
Matinee Daily, 25c; Evenings, 25c and 50c. Week of April 26.
Paka's Hawaiian Trio, Barry and Wolford, Duffin-Redcay Troupe, Reiff Bros., Stuart Barnes, Zara-Carmen Trio, The Kinetograph, Maurice Freeman & Co.

SPECIAL ENGAGEMENT TWICE DAILY
ROYAL ALEXANDRA—BEG. MON.
LYMAN H. HOWE'S N. Y. HIPPODROME TRAVEL FESTIVAL
Ride on the Runaway Train, Fly in Wright's Aeroplane, Go to Egypt, France, Russia, Sicily. 20 Others. edtf
Mats. 15c, 25c. Evs. 25c, 35c, 50c

Under the distinguished patronage of His Honor the Lieutenant-Governor and Mrs. Gibson.
AGNES DEANS CAMERON
NORTHLAND LECTURES
On her recent 10,000-mile journey to the
ARCTIC OCEAN
"From Wheat to Whales" .... April 28
"Wizardry of the Peace" .... April 29
100 Stereopticon Views in each lecture.
GUILD HALL, 23 McGILL STREET
Admission 25 cents. Reserved seats 50 cents. Tickets reserved Whaley, Royce & Co., 158 Yonge Street.

TO-NIGHT!
JARVIS ST. BAPTIST CHAPEL
PROF. JAMES ORR, D. D.,
Archaeology and Old Testament.
8 o'Clock. All Welcome.

ONE-LEGGED RACE
BASILO FERRO of North Bay v. HARRY REYNOLDS of Toronto, three miles, purse $200. RIVERDALE ROLLER RINK. Thursday, April 29, at 9.40, after skating. Admission—25c. Skates Ladies, free; Gents, 10c.

THE ANNUAL MEETING OF THE TORONTO BRANCH OF THE
ALUMNI ASSOCIATION
OF THE UNIVERSITY OF TORONTO
Will be held in the St. Charles Restaurant at 6.15 this evening. President Falconer will address the meeting, and important matters will be discussed. All graduates of the University and Federated Colleges are invited.
DINNER - - - 50 CENTS

HOFBRAU
Liquid Extract of Malt
The most invigorating preparation of its kind ever introduced to help and sustain the invalid or the athlete.
W. H. LEE, Chemist, Toronto, Canadian Agent
Manufactured by 246
Reinhardt & Co., Toronto, Ont.

HIGH-GRADE REFINED OILS
LUBRICATING OILS AND GREASES
THE QUEEN CITY OIL CO.

**HUNDREDS FIGHT FIRE.**

CALGARY, Alta., April 26.—Hundreds of citizens of Riverside, a suburb of Calgary, fought for three hours yesterday afternoon against a prairie fire which threatened the town.

**Father Ill, Girl Dead.**

Mary Wren, three-year-old child of William Wren of 154 Wilton-avenue, who was badly hurt a few days ago, and is now in Grace Hospital, died yesterday morning from spinal meningitis.