IF CONVERSATION COULD WIN BALL GAMES, KNOTTY LEE AND HIS PLAYERS WOULD CINCH THE PENNANT

WHEN IT COMES TO TALKING, THE BRANTFORD OUTFIT LEADS THE LEAGUE BY A BIG MARGIN.

MUTT AND JEFF.—No Use Talking, Cicero's a Chip Off the Old Block. (Copyright, 1919, by H. C. Fisher. Trade mark registered in Canada.) BY "BUD" FISHER

Fans Rush For the Umpire When Brantford Outfought London in Gruelling Game

Tecumsehs Had Contest Sewed Up Once or Twice, Only To Be Overcome in Final Stages, When Red Sox Got To Reilly—Ninth Inning Played in Darkness.

(BY BERT B. PERRY.)

There was a riot of baseball over at Tecumseh Park last night. There was also a near riot at the end of the game when several hundred peevish fans swarmed on the diamond and threatened Umpire Pietro Cancella with dire punishment for his share in the Tecumseh defeat. The London players aided by a couple of policemen escorted Cancella into the London players' dressing rooms. The crowd then indulged in hurling epithets at the Brantford players as they left the park.

Fans Take It Too Seriously.

There was no occasion for the demonstration against the umpire, much less the abuse heaped on the visiting team. Knotty Lee's Red Sox carried off the contest, it is true, and Umpire Cancella's work was awful on balls and strikes, but even this didn't call for the rowdy display of ill-feeling shown by the fans. The game may have been a bit wearying on the nerves of local residents. When you try to jam so much baseball into so long a period and feed it to supperless fans in bitter doses perhaps you can expect a blow-off somewhere. The contest was one of the longest played here this season, and from a London standpoint, the most unsatisfactory. Its ending was only a shade different from the disastrous finish to Wednesday's game. The Red Sox came from behind and turned what looked to be a London victory into a sound drubbing for the Tecumsehs. The score was 13 to 8, Knotty Lee's gang scoring ten runs in the last three frames.

Reilly Left In Too Long.

It has taken us a long time to tell you the score, but not half as long as it took for the Tecumsehs to find out they were going to be defeated. Bill Reilly and Dixie Walker were the opposing pitchers, and both had plenty of trouble. Reilly was having the better of the game for about the first two hours. Then he weakened. "Dad" Stewart for some reason couldn't read the symptoms, and left him in long after Reilly's usefulness had expired. The seventh inning was the tip-off. The Sox got four runs in this frame, Catcher Carrol's home-run clout scoring a run ahead of him and overcoming a lead that London had carefully kept out of the reach of Lee's outfit up to this time. Even then the game wasn't lost. Catcher Witry of the Tecumsehs, not to be outdone by his backstopping rival, drove London into the lead again, when he poled the pellet to deep centre for the circuit, scoring Newman in front of him. Like Carrol's hit, the ball rolled under the sign-boards beyond the reach of the fielders.

Estelle Put a Check on London.

Reilly took up the pitching burden again in the eighth, and the Red Sox proceeded to put the game on ice. They scored three runs, two infield hits and an outfield double figuring prominently. Knotty Lee called Estelle in to stop London in the eighth, and he held the Tecumsehs safe for the balance of the game. Johnny Schmidt, who had been warming up for a good long while, was substituted for Reilly in the ninth, and Johnny Murphy got the only hit made off him. The blow happened to be a long drive to left field, and it went for a home run, the third during the game, a rare happening at Tecumseh Park. Murphy's blow pushed Carroll and M. Murphy home, they having been guilty of working Schmidt for a pass.

It was a discouraging ending to a game that the Tecumsehs fought so hard to get. Manager Stewart has only himself to blame by not removing Reilly when it was apparent the Red Sox were taking to his pitching. Bill is still bothered by his bad leg, and the visitors gave him plenty of chance to cripple himself further by bunting whenever they could. Reilly gave a game exhibition, and the fans applauded him when he retired to allow Henrion to pinch hit for him in the eighth.

Command's Hitting Useful.

The Tecumsehs grabbed the lead in the first frame, Command driving Mitchell in with a single to centre, after Mitchell had got to second on a walk and a sacrifice. Two hits and a sacrifice gave Brantford one run in the second and in the fifth Johnny Murphy's triple, following M. Murphy's walk, tied the score.

The Indians in their half of the fifth jumped ahead again, Command again providing the necessary hit, with Mitchell and Fearnley on. Cameron let the ball get through him and Command stopped at third.

Reilly forced a run in in Brantford's half of the sixth, when he walked M. Murphy with the sacks crowded. He got out of a bad hole by fanning Walker, but the Red Sox would not have scored at all had not Newman missed touching first when Witry had Cully thrown out on his bunt.

In London's half of the sixth, Witry's double, Stewart's single, followed by M. Murphy's error, when he allowed the pellet to slip through him, and a wild pitch, followed by Mitchell's infield hit, gave London two runs and a three-run lead.

Reilly Loses Control.

Reilly got erratic in the seventh and after walking Brady, he hit Clarke. Lotshaw bunted them up a notch and Brady scored on a passed ball. Cully's hit to Vermilly scored Clarke and then Carroll, who looked like a "dud" on his first three trips to the plate, smashed a long drive to deep right centre. The ball landed in front of the advertising section and rolled underneath for an easy home run.

But the Tecumsehs were not licked by a long shot. Newman drew a base on balls with one gone in London's seventh, and after Pittenger had fouled out, Witry duplicated Carroll's feat, the ball landing in almost the same spot. This put the Tecumsehs on top by a single counter. It was the final effort, though, for after Reilly had received another pummelling in the eighth, Lee introduced his star heaver, Tom Estelle, and the Tecumsehs were held in check.

Cancella's Sorry Exhibition.

Cancella offended all through the game by poor decisions on balls and strikes. The little Italian simply cannot umpire curve pitching. His rulings on the base lines were all right, but the pitchers had him guessing all the time. Reilly didn't benefit, as a result, and on a couple of occasions the London pitcher was placed in a bad hole when balls were called on his corner-cutting slants. Once or twice Cancella called balls on pitches that were right over the centre. It was this that aroused the crowd and caused the hostile demonstration. Nobody was hurt in the disturbance.

The game was filled with delays. Cancella did nothing to hurry it and allowed all kinds of dallying on the part of the players of both teams. The contest should not have gone beyond the eighth inning. It was far too dark for baseball after that and the game should have been called. It is too late in the season for twilight baseball and the local management should not attempt any more 6 o'clock fixtures.

BRANTFORD—	AB.	R.	H.	SB.	SH.	O.	A.	E.
M. Murphy, cf	2	2	1	0	1	0	0	1
J. Murphy, 2b	4	2	2	0	1	1	0	0
Brady, ss	4	2	1	2	0	3	6	1
Clarke, lf	5	3	1	0	0	1	0	0
Lotshaw, 1b	4	0	1	0	2	9	3	0
Cameron, rf	4	1	1	0	1	0	0	1
Cully, 3b	4	1	3	0	1	3	1	1
Carroll, c	4	2	1	0	0	9	4	0
Walker, p	2	0	0	0	0	1	4	0
Estelle, p	0	0	0	0	1	0	0	0
Totals	33	13	11	2	7	27	18	4

LONDON—	AB.	R.	H.	SB.	SH.	O.	A.	E.
Mitchell, cf	4	2	1	1	0	0	0	0
Fernley, ss	3	1	1	1	1	1	0	1
Command, lf	5	1	2	1	0	1	0	0
Newman, 1b	2	1	0	1	0	10	1	1
Pittenger, 3b	5	0	0	0	0	3	2	0
Witry, c	3	2	2	0	0	8	5	0
Vermilly, 2b	4	0	0	0	0	3	1	1
Stewart, rf	3	1	2	0	0	1	0	0
Reilly, p	3	0	1	0	0	0	4	0
xHenrion	1	0	0	0	0	0	0	0
Schmidt, p	0	0	0	0	0	0	0	0
Totals	33	8	9	4	1	27	13	3

x—Batted for Reilly in the eighth.

Score by innings—		R.	H.	E.
Brantford	010 011 433	13	11	4
London	200 022 200	8	9	3

Summary — Earned runs—Brantford, 5 off Reilly, 3 off Schmidt; London 4. Hits—Off Walker, 8 in seven innings; off Estelle, 1 in 2 innings; off Reilly, 10 in 8 innings; off Schmidt, 1 in 1 inning. Two-base hits — Witry, Lotshaw. Three-base hit — J. Murphy. Home runs—Carroll, Witry, J. Murphy. First on balls—Off Walker 5, off Reilly 7, off Schmidt 2. Struck out—By Walker 8, by Reilly 6, by Estelle 2, by Schmidt 1. Left on bases—Brantford 9, London 6. Wild pitches — Walker, Schmidt. Passed balls — Carrol (1), Witry (2). First on errors—Brantford 2. Hit by pitcher — By Walker 1 (Witry), by Reilly 1 (Clarke). Time—2:16. Umpire—Cancella.

DON'T LET THE STREET CAR MAGNATES WORRY YOU.
BUY A RED BIRD BICYCLE
MADE IN CANADA
Bicycle and Motor Sales Co.
425 Wellington. Cash or Terms. tf

25% OFF
We are going to sell all our Panamas at 25 per cent off. Call and see them.
CARAVELLA
354 Richmond Street, Haberdasher. zxv

Ride a Cleveland
And You Ride the Best

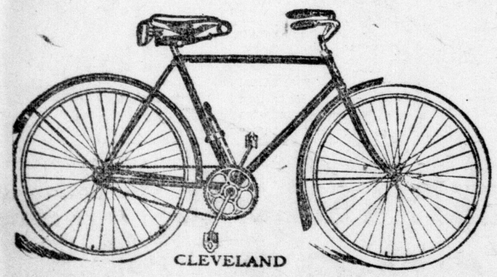

Twice As Easy As Walking---
Three Times As Fast
The one Canadian-built Bicycle that for over 25 years has stood the test.
Men's and Women's Clevelands .....$52.50 and $57.50
Boys' and Girls' Clevelands $45.00
SOLD ON EASY TERMS—PAY WHILE YOU RIDE.
Wm. Gurd & Co.
185 DUNDAS STREET, SOUTH SIDE.

AMERICAN LEAGUE'S GREAT HOME-RUN CLOUTER

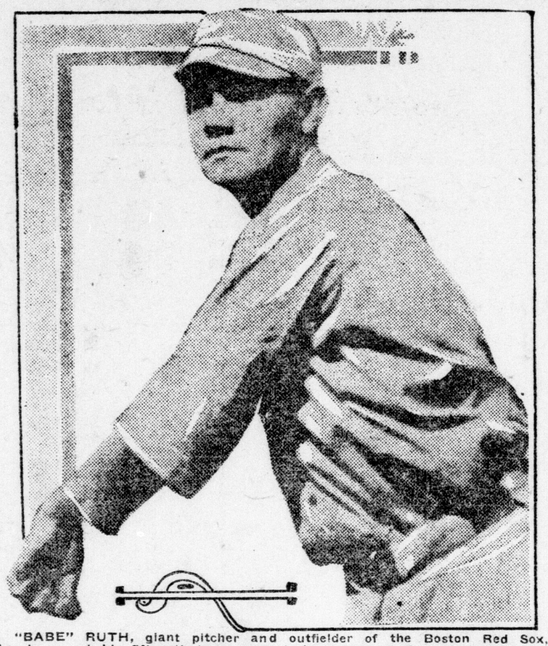

"BABE" RUTH, giant pitcher and outfielder of the Boston Red Sox, who drove out his fifteenth home run of the season at Boston yesterday in the game against New York. The hit scored Roth, who was on first, and won the game for the champions.

BRANTFORD PAIR WINS FIRST PRIZE IN SCOTCH DOUBLES

Comeford and Husband Defeated Laur and Backus—Snelgrove Rink Wins.

The W. O. B. A. tournament was concluded yesterday afternoon, when the finals in the Scotch doubles event were played. G. Comeford and D. G. Husband of the Brantford Heathers Club, won the finals of the first doubles event, defeating C. B. Laur and Grant Backus of the London Thistles, who got second prize. The game to decide who won third and fourth prizes was won by S. McDonald and A. F. Stewart of Tillsonburg, who defeated J. Ironsides and Dr. English of the Hamilton Ontario Hospital.

Snelgrove Rink Wins.

The finals in the second doubles event were not played. Armstrong and Moffatt, the Owen Sound pair, qualified for the finals by winning their game in the semi-finals, but they were desirous of catching a train for home, so agreed to take second prize. W. J. Snelgrove and his son, Cecil Snelgrove, of the Rowing Club, defeated W. H. Rath and C. K. Bluett of the Thistles, in the semi-finals and thus won first prize. This game was a close one and an extra end was required before the Snelgrove pair won out by a shot.

The tournament just closed was a most successful one and was helped along by the fine weather.

Tillsonburg Racing Association Stages Meet On Aug. 13

Last Meet Successful — Best Track in Western Ontario —Big Purses.

TILLSONBURG, July 24.—So successful was the race meet held here on July 1 that the Tillsonburg Racing Association have decided to hold another meeting on Wednesday, August 13, when purses totalling $1,050 will be hung up with the following classes: Free-for-all purse $300, 2:18 pace or trot $250, 2:30 pace or trot $2.50, 2:24 trot $250.

The racing will be governed by the Canadian national rules, the entrance fee being 5 per cent and 5 per cent additional from winners, 5 to enter and 4 to start, the purses being divided, 50, 25, 15 and 10. Excellent accommodation is available, and the association is supplying free hay and straw.

Ever since the late O. H. Mahee took an active interest in racing, Tillsonburg has been a live centre for horsemen, and the track is the best in Western Ontario. With excellent railway facilities the town always is fortunate in obtaining the best horses on the circuit, and several strings will stop off on the way to Toronto fair. The directors are preparing to accommodate 10,000 spectators, with the usual big crowds from Windsor, Niagara Falls and Buffalo. The committee in charge comprises S. E. Barrett, J. H. Smith and Dr. E. M. Eckert.

ROBERTSON, EX-GIANT, IS SIGNED BY CUBS

NORFOLK, Va., July 24.—David Robertson, former star outfielder of the New York Nationals, announced here today that he had signed a two-year contract with the Chicago Nationals. Robertson, who has refused to play with New York for two seasons, said Chicago gave Pitcher Douglas in exchange for him.

WHITE SOX SHUT OUT BROWNS IN EXTRA INNING CONTEST

Pitching Battle Between Sotheron and Cicotte—Gerber's Error Loses Game.

CHICAGO, July 24.—Chicago shut out St. Louis today in a ten-inning pitchers' battle between Sotheron and Cicotte. Gerber's error paved the way for the lone run of the game. Liebold went to second on the error, and E. Collins walked. Weaver grounded out, and Jackson was purposely passed, Felech followed with a single to left, scoring Liebold. Score:

		R.	H.	E.
St. Louis	000 000 000 0—0	8	4	
Chicago	000 000 000 1—1	5	0	

Sotneron and Severoid; Cicotte and Schalk.

JONES DRIVES IN FOUR RUNS.

CLEVELAND, July 24.—Boland's effectiveness in the pinches and the batting of Shorten and Jones gave Detroit the first game of the series with Cleveland by a score of 4 to 2. Jones drove in four runs and Shorten the other. Score:

		R.	H.	E.
Detroit	010 100 101	7	11	0
Cleveland	000 001 010	2	7	1

Boland and Ainsmith; Covelaski and O'Neill.

RUTH DOES IT AGAIN.

BOSTON, July 24.—Ruth's home run drive into the right field stand, scoring Roth, who had singled ahead of him in the eighth, was the big factor in Boston's 4 to 3 victory over New York today. It was Ruth's fifteenth home run of the season. Score:

		R.	H.	E.
New York	100 110 000	3	8	1
Boston	000 002 02x	4	7	3

Shawkey and Hannah; Pennock and Schang.

ELEPHANTS SHUT OUT.

WASHINGTON, July 24.—Johnson held Philadelphia safe at all stages today, Washington winning the opening game of the series, 1 to 0. Judge's double, Foster's bunt and single, and a sacrifice by Rice accounted for the winning run. Score:

		R.	H.	E.
Philadelphia	000 000 000	0	6	0
Washington	100 000 00x	1	8	1

Kinney and McAvoy; Johnson and Picinich.

HAMS COME FROM BEHIND AND TIE SCORE IN EIGHTH

Ferrell Replaced By Schettler in the Fourth, After Two Runs Had Been Made.

HAMILTON, July 24.—Hamilton came from behind today and, after tieing the score in the eighth inning, won out in the ninth, when O'Rourke singled, Carlin was hit by the pitcher and both advanced on a passed ball. Donnelly's long fly to centre did the trick. "Hick" Ferrell started for the Hams, but was taken out in the fourth after two hits had been made by the Beavers. Schettler replaced him. Schettler was good in the pinches, and was in danger only once. Kyle's double and Beatty's home run got the visitors their runs in the third, and Hamilton got two in the eighth on four hits. Score:

KITCHENER—	AB.	R.	H.	PO.	A.	E.
Kyle, c.f.	4	1	1	1	0	0
Stark, 2b	4	0	2	2	3	0
Beatty, 1b	4	1	1	9	2	0
Wade, r.f.	4	0	0	2	0	0
Lyons, 3b	4	0	1	2	1	0
Emery, lf	4	0	4	1	0	0
Bissonette, s.s.	3	0	1	1	5	2
Argus, c	3	0	0	8	2	0
Rose, p	4	0	1	0	2	0
Totals	34	2	11	x26	15	2

x—Two out when winning run scored.

HAMILTON—	AB.	R.	H.	PO.	A.	E.
O'Rourke, 3b	5	1	2	2	0	0
Carlin, 2b	4	0	0	3	4	0
Zinn, c.f.	4	1	2	4	0	0
Donnelly, 1b	4	1	1	10	0	0
Shaughnessy, r.f.	3	0	1	0	0	0
Behan, s.s.	3	0	1	3	2	0
Lapp, c	4	0	2	4	2	0
Lowry, l.f.	3	0	1	1	0	1
Ferrell, p	1	0	1	0	2	0
Schettler, p	3	0	0	0	0	0
Totals	34	3	11	27	10	1

Innings—		R.	H.	E.
Kitchener	002 000 000	2		
Hamilton	000 000 021	3		

Two-base hits—Stark, Kyle, Shaughnessy, Emery. Three-base hit—Zinn. Home run—Beatty. Sacrifice hits—Bisonette, Behan, Lowry, Shaughnessy. Sacrifice fly—Donnelly. Double plays—Behan to Carlin to Donnelly. Left on base—Kitchener 7; Hamilton 11. Base on balls—Off Rose 1; off Schettler 2. Hits—Off Ferrell 6 in 6 innings; off Schettler 5 in 6 innings. Hit by pitched ball—By Rose 1 (Carlin). Struck out—By Ferrell 1; by Schettler 1; by Rose 7. Passed balls—Lapp, Argus. Umpire—Strowger. Time of game—1:55.

WATERLOO WINS COOK TROPHY FROM KITCHENER

KITCHENER, July 24. — The Cook trophy, which was won at Guelph on July 1 and successfully defended since then by them, has been lost. Waterloo invading the holders' territory and annexing the coveted trophy. Waterloo won by the comfortable margin of 16 shots, the score being 41 to 25. The rinks were:

Waterloo—E. Engel, C. Shantz, W. J. Sterling and Ed. Shlosser (skip).

Kitchener—T. H. Middleton, W. H. Leeson, M. Schiedel and J. J. A. Weir (skip).

BASEBALL AT A GLANCE

MICHIGAN-ONTARIO LEAGUE.

The Standing.

	Won.	Lost.	Pct.
Saginaw	47	18	.723
Hamilton	42	22	.656
Battle Creek	42	26	.618
Brantford	37	27	.578
Bay City	30	37	.448
Flint	23	40	.365
Kitchener	22	42	.344
London	19	50	.275

Thursday's Results.
Brantford 13, London 8.
Hamilton 3, Kitchener 2.
Flint 6, Battle Creek 11.
Saginaw 6, Bay City 7 (14 innings).

Today's Games.
London at Hamilton.
Kitchener at Brantford.
Flint at Saginaw.
Bay City at Battle Creek.

INTERNATIONAL LEAGUE.

The Standing.

	Won.	Lost.	P.C.
Baltimore	64	27	.703
Toronto	58	32	.645
Newark	48	42	.533
Buffalo	46	42	.522
Binghamton	42	46	.477
Rochester	39	49	.443
Jersey City	29	50	.330
Reading	28	57	.329

Thursday's Results.
Baltimore 2, Toronto 0.
Binghamton 1-3, Jersey City 0-0.
Newark 12, Rochester 1.
Buffao 8, Reading 1.

Today's Games.
Baltimore at Toronto.
Reading at Buffalo.
Newark at Rochester.
Jersey City at Binghamton.

AMERICAN LEAGUE.

The Standing.

	Won.	Lost.	P.C.
Chicago	54	29	.651
Cleveland	48	35	.578
New York	45	35	.563
Detroit	46	36	.561
St. Louis	43	38	.531
Boston	39	45	.464
Washington	36	48	.429
Philadelphia	19	60	.241

Thursday's Results.
Chicago 1, St. Louis 6.
Detroit 4, Cleveland 2.
Boston 4, New York 3.
Washington 1, Philadelphia 0.

Today's Games.
St. Louis at Chicago.
Philadelphia at Washington.
Detroit at Cleveland.
New York at Boston.

NATIONAL LEAGUE.

The Standing.

	Won.	Lost.	P.C.
New York	49	23	.685
Cincinnati	50	27	.649
Chicago	44	35	.557
Pittsburg	40	38	.513
Brooklyn	38	39	.494
Boston	28	46	.378
St. Louis	23	48	.377
Philadelphia	25	48	.342

Thursday's Results.
New York 7, Boston 6.
Cincinnati 3, Pittsburg 1.
Philadelphia 7, Brooklyn 6.
Only three games scheduled.

Today's Games.
Boston at New York.
Brooklyn at Philadelphia.
Cincinnati at Pittsburg.
Chicago at St. Louis.

WOLVES BEAT ACES AFTER BATTLING EXTRA INNING

Allen's Wild Peg to First in Attempt to Make Double Play Allowed Barand to Score Winning Run.

BAY CITY, Mich., July 24.—Bay City and Saginaw battled fourteen innings today, the Wolves finally winning out 7 to 6. With two out in the fourteenth, Owens bumped into Allen as he was touched out, causing Allen to peg wild to first in an effort to make a double-play, and allowing Barland, who had walked and advanced to second on Owens' infield hit, to score the winning tally. Score:

SAGINAW—	AB.	R.	H.	PO.	A.	E.
Pike, 2b	6	0	2	1	6	0
Fletcher, 3b	7	0	1	3	2	0
Lipps, cf	7	1	5	0	0	0
Gleich, lf	3	2	1	0	0	0
Allen, ss	6	1	1	1	5	1
Wright, rf	6	0	2	3	0	0
Weinberg, 1b	4	1	2	2	1	0
Nichols, c	5	1	1	8	4	3
Schwartje, p	3	0	0	0	7	1
zWetzel	0	0	0	0	0	0
Wisner, p	2	0	0	0	3	0
Totals	49	6	15x	40	28	5

x—Two out when winning run scored.
z—Batted for Schwartje in ninth.

BAY CITY—	AB.	R.	H.	PO.	A.	E.
Owens, ss	6	1	2	6	3	0
Grodick, 2b	7	0	0	4	2	0
Byrne, 3b	5	1	2	1	6	1
Whaley, lf	6	3	2	3	0	1
Briger, c	4	0	1	5	4	0
Comstock, cf	4	0	1	2	0	0
Friedman, 1b	5	0	1	16	1	0
Dodson, rf	6	0	1	4	1	0
Hutazak, p	3	1	2	1	3	0
Barand, p	2	1	1	0	2	0
Totals	48	7	13	42	22	2

Saginaw	000	000	203	010	00—	6
Bay City	000	004	010	010	01—	7

Three-base hits—Allen, Nichols, Barand. Two-base hits—Weinberg, Whaley, Friedman. Stolen bases—Allen, Dodson, Byrne, Whaley. Sacrifice hits—Gleich (2), Weinberg, Owens, Briger, Comstock. Sacrifice flies — Weinberg, Pike. Double play—Pike to Weinberg.

BASEBALL
K. of C. vs. Orients
in first game of second series of the Interclub League at
TECUMSEH PARK
ON SATURDAY, 3:30.

BRAVES RALLY HARD BUT GIANTS BEAT THEM BY ONE RUN

Good Support Saved Barnes in Ninth—Kauff's Homer Winning Run.

NEW YORK, July 24.—New York defeated Boston in the opening game of the series here today by a score of 7 to 6. The Braves rallied hard and came within a run of tieing the score after being six runs behind. Good support saved Barnes in the ninth inning. Kauff's home run in the fifth inning proved to be New York's winning run.

Score—		R.	H.	E.
Boston	000 104 010—	6	9	1
New York	024 010 00x—	7	10	1

Nehf and Wilson; Barnes and Gonzales.

MOLLWITZ IN WRONG.

PITTSBURG, July 24.—Cincinnati defeated Pittsburg today 3 to 1, both Ruether and Cooper pitching good ball. Bressler's home run, a pass to Daubert, Groh's triple and Kopf's double scoring the visitors runs, while doubles by Stengel and Barbarette tied the locals runs. Mollwitz was hit by a pitched ball in the third inning and threw his bat at Reuther, who narrowly escaped injury. Mollwitz was put out of the game. Saier took his place.

Score—		R.	H.	E.
Cincinnati	000 012 000—	3	6	0
Pittsburg	000 010 000—	1	6	2

Reuther and Rariden; Cooper and Schmidt.

EXTRA INNING GAME.

PHILADELPHIA, July 24.—Blackburne's triple with Bancroft on first base and two out in the eleventh inning, won the opening game of the series from Brooklyn today, 7 to 6.

Score—		R.	H.	E.
Brooklyn	022 100 001 00—	6	9	3
Philadelphia	105 000 000 01—	7	12	3

Cadore, Smith and Kreuger; Packard, Smith and Clarke.

Only three games scheduled in National yesterday.

FLINT RALLIES IN SEVENTH AND EASILY BEATS CUSTERS

Both Battled on Even Basis for Six Innings—Score, 11 to 6.

BATTLE CREEK, Mich., July 24.—For six innings today Flint and Battle Creek battled on an even basis, then with the score 3 to 3 Flint essayed a seventh inning rally, scoring one lone run on four hits. The Custers came back with a fusillade, when a triple by Heving, singles by Horn and Kaylor with passes to Jenkins and Boyle netted seven runs. Thereafter Flint was easy material for the Custers to practice on, and the final score was 11 to 6. Score:

FLINT—	AB.	H.	O.	A.
Boyle, lf	5	0	0	1
Warner, 2b	5	3	5	0
Orme, cf	5	1	0	0
Browne, 3b	5	3	2	0
Wetzel, rf	5	2	5	0
Schott, 1b	5	2	5	1
Johnson, c	3	0	6	1
Shea, ss	3	1	1	5
Hayes, p	4	0	0	4
Totals	40	12	24	10

BATTLE CREEK—	AB.	H.	O.	A.
Boyle, 1b	3	3	14	1
Jenkins, cf	3	1	0	0
Kaylor, rf	4	3	0	0
Stupp, 2b	5	2	3	1
Heving, c	4	2	6	1
Lamb, 3b	5	1	1	7
Main, lf	3	1	0	0
Jewell, ss	4	1	1	1
Horn, p	0	2	1	1
Totals	34	14	27	13

Flint	200	010	102—	6
Battle Creek	200	010	53x—	11

Runs — Warner (2), Orme (3), Brown (6), Boyle (4), Jenkins, Kaylor (2), Stupp, Jewell, Horn (3). Errors—Boyle, Brown, Johnson, Lamb, Jewell. Two-base hits—Warner, Orme, Jewell. Three-base hits—Brown, Heving. Sacrifice hit—Jenkins. Stolen bases—Orme, Kaylor. Base on balls—Off Horn 2, off Hayes 5. Struck out—By Horn 4, by Hayes 4. Double play—Battle Creek.

Welding
THAT IS DEPENDABLE.
Thompson Battery & Welding Co.
775 DUNDAS STREET.
Phone 6836.
tf 2aw zv

London & Port Stanley Railway
Time Table Effective June 15.
To St. Thomas Only—*†5:00 a.m., 4:20, 6:20, 11:20 p.m.
To Port Stanley—*†5:45, 6:20, *7:20, *8:20, 9:20, *10:20, *†1:20, 12:20, *1:20, *2:20, 3:20, *4:20, *5:20, x6:20, *7:20, *8:20, 9:20, *10:20 p.m.
*Limited train.
†Daily except Sunday.
xLimited to St. Thomas only.
11:20 p.m. car runs through to Port Stanley Saturdays during July and August. Returning leaves beach at 12:50 a.m.

Men and Young Fellows!
We wish to announce a fine alteration sale of Suits, to introduce our stock of tailored ready to wear clothes to the London men of today. We will surprise you with the class of suits we are going to offer on Saturday. They are the famous
"Cambridge" and "Campbell's" Tailored Garments
and we are going to give you the pick of the house, in blue-serge waist-line suits, with silk sleeve, and Skeppeton lined, also full lined; and brown, grey, green all-wool tweed suits, form-fitting and staple models, sizes 34 to 42. Suits worth $40.00, at $29.95
Selak-Orth, Ltd.
MEN'S OUTFITTERS,
217 DUNDAS STREET.

ALL BICYCLE RIDERS
ARE INVITED TO OUR
2nd Annual Picnic
AT SPRINGBANK PARK, WEDNESDAY, JULY 30.
Bicycle parade starts at our store at 2 p.m., going direct to the park. Come along for a real outing.
All the Eats and Drinks FREE!
A REAL PICNIC.
Come in and get your refreshment tickets before they are all gone.
BICYCLE & MOTOR SALES CO.
425 WELLINGTON STREET. 58a