Another Case to Hand of Those Special 1888 Overcoats at $6.00

They are dark grey—3-4 length—have velvet collars—hand padded shoulders—regular pockets—black Italian lining—fit to perfection—regular price

$8.50

If your size is here it's only

$6.00

Neck and Shoulders above all competitors.

OAK HALL

Canada's Best Clothiers
King St. East,
Opp. St. James' Cathedral.

NO MORE JOINT MEETINGS

Continued From Page 1.

public advertisement by public tender, to the highest bidder. The present method of disposing of timber lands deserved censure also. Sale of water-power concessions should be by public tender, not by order-in-council or private agreement. He read a circular letter sent out by a New York banking house, in which the claims of a water power company were declared to be exceptional, as Hon. J. M. Gibson was its president. He was a dabbler in water-power franchises as well as a member of the oRss government. It wa a strange anomaly. (Applause.)

Why Call Them "Honorable."

He accused the government of threatening to withhold money for colonization roads unless Mr. Hale was elected. He reviewed the careers of the members of the cabinet, and could see no reason to call them honorable.

Mr. Gamey followed, and the audience cheered. He took them into his confidence. He would have preferred to talk on other subjects than the charges he had made, tho he considered that his attack on Mr. Stratton and the government was a moral question that the electors would have to pass judgment on. He admitted that if Premier Ross had not attacked him in Renfrew he would not have come. He appealed to the electors as the masters of the situation, and asked them not to be led by Duncan Marshall and the Liberal machine. He desired Liberal speakers to show how by the commissioners report the government was innocent. But they could not do it.

Brought Conviction.

Then Gamey told his story in a quiet, free manner, that brought audible conviction to his hearers, just as it had at Beachburg last night. He had gone with his eyes open right into the game with the government to cut its throat. He had nothing but vengeance against it. "Mr. Stratton is a briber and a perjurer," he declared, and cheers went up. He had done his best for himself against the biggest gang of scoundrels in America. (Cheers.)

The chief episodes in the notorious deal and the dramatic presentation of the charges were passed in review with all a clever narrator's skill. The audience held its breath and watched his every gesture. He was frequently applauded. He called Premier Ross "an old hypocrite." "I want you to believe that he is a darned scoundrel," was a declaration that aroused the visibilities of his hearers. "I had no respect for the brutes while they were doing it," was a bit of byword he used in confessing that he agreed tentatively to be bought by the government. The audience cheered. He declared Mr. Stratton had refused to go into the witness box and deny the charges till a defence for him had been built up and concerted. His characterization of Mr. Stratton as a "polecat" aroused an old Liberal, one John Silver, a drover, but he subsided shortly as Gamey pictured the scene in the house when the charges were made.

Reasons for the Verdict.

He attacked the commission as unfair, and reasoned that Sir John Boyd should not have been one of them, because he had four sons in the service of the government. Concerning Mr. Justice Falconbridge, he wuld make no charges, but three weeks after the decision the wealthy son of Sir William Mulock married a daughter of Mr. Falconbridge. This may have been the social reason for the commissioners' report.

Mr. Gamey told of his redeeming the Township of Campbell in Manitoulin for the Conservatives and of the great banquet at Gore Bay as testimony to the opinion in which he was held by men who knew him best. He aroused the sympathy of the audience to believe that he could not be the wretch Liberal speakers called him.

The meeting closed with cheers for Dunlop and Gamey.

J. W. St. John, M. L. A., left for home to-day on pressing business. He had been in the riding since last Friday and has spoken twice a day. Dr. Reaume and J. P. Downey went to Golden Lake this afternoon to attend a German wedding and address a Conservative gathering.

Mr. Stratton spoke at Golden Lake to-night. Mr. Harcourt was at Haley with Chas. N. Smith, M.L.A., G. P. Graham, M.L.A., and Gordon Henderson spoke at Mixburg to-night. The campaign goes merrily on, and as Geo. Graham says, "is at this stage of the game any man's fight."

A School For Boys.

Woodstock College is a high-class residential school for boys and young men.

New Year term begins on Jan. 4th. Charges moderate.

For calendar address the PRINCIPAL, Woodstock College, Woodstock, Ont.

HIT BY TORONTO EXPRESS

Robert Smith, G.T.R. Brakeman, Killed in Grand Trunk Yards at Stuart Street.

RUN IN FOR THEFT OF A TUB

David Hunter Falls on Sidewalk and Breaks His Arm—Run Down By Street Car.

Hamilton, Dec. 16.—(Special.)—Robert Smith, a young Grand Trunk brakesman, whose home is in Allandale, was run over and instantly killed this evening, in the Stuart-street yards. He was crossing the tracks, and was struck by the Toronto express, which is due here at 8 o'clock. His skull was fractured and his body badly mangled. He was about 25 years of age, and had run on the Northern division of the G.T.R. for a year. He came in on his train this morning, and was laying over for his train to be made up for the return trip. The body was taken to J. H. Robertson's morgue, and an inquest will be opened by Coroner Balfe in the morning.

Stole a Tub.

Morris Aiken was run in this evening by Detectives Campbell and Miller.

DENT'S GLOVES

NO BETTER GIFT FOR MAN.

Are not approached by any other makers in style, wear or price.

20 STYLES.

$1 to $6

We have an assortment of new and fashionable lines in Men's Furnishings equalled by few stores in the city. A look through our stock will furnish many clues to the solution of what to give.

GLAD TO HAVE YOU CALL.

JEFFERY & PURVIS,
91 KING WEST.

ON EVE OF ELECTIONS

The Calgary Herald says: "It is rumored that Frank Oliver, M. P., admits that he will have a hard row to hoe against Dick Secord in the Edmonton district and that he is casting about for something easier. Calgary, to Mr. Oliver, according to a story from the north, looks easier than the northern proposition and there is a probability that he may be the Liberal candidate in this constituency. Liberals in Calgary, it is understood, are exceedingly anxious to have Mr. Oliver as their standard bearer, as they have the gravest doubts about P. Burns entering the field."

Welland County Liberals will hold a convention in Welland on Jan. 7 to nominate a candidate. W. M. German, M.P., is the present member, and is likely to be renominated. By the redistribution the county gets back the Townships of Pellam and Wainfleet.

North Grey Liberals will hold a nominating convention on the 29th.

Hon. Robert Rogers, Attorney-General of Manitoba, is at the King Edward. In an interview yesterday he said Manitoba was in thoro sympathy with Mr. Chamberlain's fiscal policy.

The executive of the Young Conservative Club will meet at President R. G. Geary's office, 51 Yonge-street, this afternoon at 5 o'clock.

It is expected that S. R. Wallace, warden of Oxford County, will receive the Conservation nomination at the South Oxford convention to-day. Other names mentioned are James MacLaren of Ingersoll, brother of A. F. MacLaren of Stratford and County Councillor Waller of Dereham. Politicus.

William Faversham has released "Miss Elizabeth's Prisoner" for good, or, at least, so far as New York is concerned, and he will again assume his former role of Lord Algy in Carton's comedy, "Lord and Lady Algy," which was produced here by the Harrington Reynolds Stock Co., and will be remembered as depicting the manners and customs of London's smartest society. Hilda Spong will enact the role of Lady Algy.

A curious story is told of the successful German author of comedies, the late Gustav von Moser, whose name is best remembered in this country in connection with "The Private Secretary." "He used to show his friends," so the story runs, "a little crystal urn, in which he ordained that his ashes were to rest after his cremation. From every one of the many laurel wreaths showered on him after the premiere of a new success he used to pluck a single leaf, burn it, and lay its ashes in the urn. 'And so you see,' he was wont to say, with his sunny smile, 'one of these days I shall really be resting on my laurels.' And so it came about, for his whimsical request was scrupulously observed."

TORONTO ISLAND AS IT IS TO-DAY.

Outline of Plans Now Proposed for New Water and Roadways for Park Improvement.

Park Commissioner Chambers has not yet completed the drawn plans for his proposed Island improvements, but they include:

Waterways—Cleaning out of larger ponds and connecting them.

Enlarging entrance from Blockhouse Bay to Long Pond, deepening it to Manitou bridge to accommodate a ferry service.

A waterway from the Point southerly to the Lakeside Home and pumping station, thence easterly to the church, thence to the Manitou bridge, thence east to Ciandeboye-avenue and north to the ponds in vicinity of the R. C. Y. C. to connect at the east with the Chippewa-avenue waterway, connecting northerly with the bay.

The thoro cleaning from weeds and deepening of the southerly shore of the Bay from Hanlan's east to Ward's Island.

Roadways—Running south along Blockhouse Bay from Hanlan's, crossing to the settling basin, thence toward the Manitou bridge.

Another crossing the land acquired from the government south of the lighthouse and east to intersect the streets to Manitou-road.

From the landing at Centre Island, along the northerly edge of the main Island to Chippewa-avenue, thence north to the Bay, thence east as a promenade, along the Bay front to the eastern channel, connecting with the present walk.

Bridges—Where main waterways cross main roadways, suitable swing or lift bridges; at other points foot bridges or chain ferries.

It is suggested that a swing or lift bridge substituted at Manitou-road would permit of a belt line ferry service from Hanlan's to the Lakeside Home, to Long Pond, thru to Ciandeboye and Chippewa avenues, and return west to the R. C. Y. C., Centre Island and Hanlan's.

Landing places—On Long Pond, with a new avenue to the lake, taking over certain portions of lots for park purposes; one near Lakeside Home and one at southwest end of Blockhouse Bay. Also at Hanlan's, Centre Island, Chippewa-avenue and Ward's Island.

The position of the Island citizens in the approaching municipal elections was the subject of an animated discussion last night. The Island Association held a special meeting at the King Edward for that purpose. It was desired to have the interested persons explain their position and to determine whether special influence should be brought to bear in favor of those candidates known to be favorable to the Island affairs.

Island Association Not Unanimous in Favoring Chosen Aldermanic Candidates.

President R. A. Donald acted as chairman. There were some 20 persons present. J. T. Small and W. K. McNaught, who have acted as the Island delegates to the Council for the past three years, had announced their intention of resigning. There was a unanimous desire to have President Donald and H. C. Hocken succeed them. This was declared to be the sense of the meeting.

Several expressed their impression in favor of having the meeting designate those candidates the Island residents should favor with their suffrage. The subject elicited considerable difference of opinion. Some thought as good a purpose would be served by not following a course that might antagonize any individual candidate. It was finally decided that the secretary and the Advisory Committee would notify the association members of any disposition to favor certain candidates, if the committee decided upon such a course.

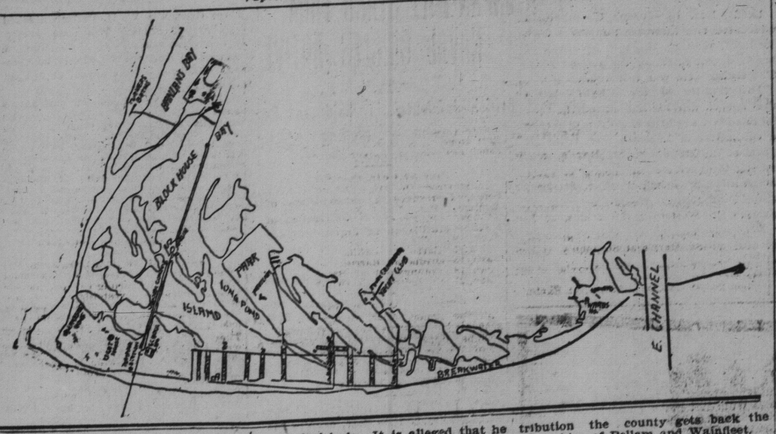

CATARRH

'The time has come when the old fogey methods of treating Catarrh have gone by."—MARVELL.

Professor Marvell means to carry on his battle against catarrh and the old-fashioned method of treatment, until his wonderful discovery is within the reach of everyone.

Such is Marvell's Doctrine in Brief!

Strange to say, there are scores of men and women in Toronto to-day who once believed in the old methods of treating catarrh. That was before Marvell invited the sufferers to come and investigate his new system of treatment. Now they know the difference and the superiority of Marvell's methods over the older ones. Many came doubting—wondering how this little vial of clear, quiet-looking liquid could reach the germs of catarrh. But it does, and almost in a moment of time, in the twinkling of an eye, it is transformed into life, the most powerful germ-destroying agency the world has ever heard of, yet so calm in action that the smallest child can use it with freedom.

Have you seen this wonderful discovery of Marvell's? Have you tested its power yet? Come then and satisfy yourself that Marvell's discovery is the wonder of the century.

It reaches the sore spots, searches the remotest air cells, clears the mucous filled tubes in a few minutes, destroys germ life and gives the sufferer prompt relief and a permanent cure.

Catarrh of the head, throat, bronchial tubes, the stomach—grippe, headaches, colds, asthma, all disappear under its potent power.

MARVELL'S FREE TESTS

You are welcome to come at any hour of the day. Not a penny is asked. The treatment is positively free. You are not under the least obligation whatever. Courteous assistants are here to serve you without thought of a penny in return.

MARVELL'S OFFICES,
36 Yonge Street Arcade, first floor, directly opposite Temperance St.

OPEN FROM 10 A. M. TO 8 P. M.

NOTE—If you cannot visit Marvell's office in person to test the remedy, ask druggists for "MARVELL'S CATARRH CURE," or send 50 cents and full-sized bottle will be sent to any address by addressing Prof. Marvell, 36 Yonge-street Arcade, Toronto.

POWDER WENT OFF.

Port Arthur, Dec. 16.—(Special.)—Alex. Wilson, a Finlander, employed on Current River extension of the waterworks, met with an accident today. He was charging a hole with powder, when the explosive went off. His face was filled with small pieces of rock and one hand was torn off. He was taken to the hospital.

ABSOLUTE SECURITY.

Genuine

Carter's Little Liver Pills.

Must Bear Signature of

Brent Good

See Fac-Simile Wrapper Below.

Very small and as easy to take as sugar.

CARTER'S LITTLE LIVER PILLS. FOR HEADACHE. FOR DIZZINESS. FOR BILIOUSNESS. FOR TORPID LIVER. FOR CONSTIPATION. FOR SALLOW SKIN. FOR THE COMPLEXION. CARTER'S LITTLE LIVER PILLS. Purely Vegetable. Brent Good

CURE SICK HEADACHE.

Music is an essential to holiday gaiety. Particularly at Christmas time do people appreciate good music. The

HEINTZMAN & CO. PIANO

is a piano that appeals strongly to the artistic and cultured class of musicians. This piano is found in the homes of the most talented artists.

The musical ear, trained to appreciate harmony, is at once charmed by the sweet, sympathetic richness of the tone quality of this piano.

At musicales and concerts this instrument has won many honors in concert with the most noted musicians who have visited our fair Dominion.

This piano gives the widest scope to the accomplished pianist because of its wide range and power.

Call at our piano salon and inspect "Canada's Art Piano."

Ye Olde Firme of

HEINTZMAN & CO. Limited
115-117 KING ST. W., TORONTO.

PROPERTIES FOR SALE.

Moylet & Baily's List.

$2100—NORTHCOTE-AVENUE.
$1775—BATHURST-STREET.
$2500—CUMBERLAND-AVE.
$2500—DOVERCOURT-ROAD.
$2800—MACDONELL-AVE.
$3000—KETCHUM-AVE.
$3600—MAPLE-AVE.
$3200—AVENUE-ROAD.
$4000—YORKVILLE-AVE.
$3500—CLOSE-AVE.
$6000—SIMCOE-STREET.
$2500—YONGE-STREET.
$2000—YONGE-STREET.
$5000—MAYNARD-AVE.
QUEEN'S HOTEL, CAMPBELLVILLE.
COMMERCIAL HOTEL, HESPELER.
PRIVATE RESIDENCE, GALT, 11 rooms, solid brick, all conveniences.
MOYLETT & BAILY, REAL ESTATE Agents, 28 Victoria-street. Tel. Main 5259.

John Poucher's List.

$900—NEAR GERRARD AND Sackville, five-roomed cottage, large lot, decided bargain. John Poucher, Arcade.

$1300—HAMILTON-ST., SEVEN rooms, brick front, semi-detached, bath and w.c., cellar full size; mortgage sale; easy terms. John Poucher, Arcade.

$2250—NEARLY NEW, 8 ROOMS, solid brick, slate roof, open plumbing and all conveniences; verandah and side entrance, within fifteen minutes' walk Yonge and Queen; complete, substantial home for less than cost of reproduction. John Poucher.

$3500—BATHURST-STREET, 9 rooms, solid brick, furnace, bath and w.c., wash basin, hot and cold water, good condition, terms arranged. John Poucher.

$2200—LISGAR-ST., 7 ROOMS, brick-fronted, bath, w.c., hot and cold water, furnace, cellar under main house, side entrance, new, neat verandah, house newly decorated and painted, good deep lot. John Poucher.

T. A. Fleming & Co.'s List.

$2450—ALBANY-AV., WILL BE finished early in the spring.

$4200—YORKVILLE-AVENUE, brand new, immediate possession.

$2800—BEATRICE-ST., BRAND new.

$2200—AFTON-AVE., BRAND new.

$3200—McPHERSON-AVENUE, brand new.

$3600—BATHURST-ST., BRAND new, Annex.

T. A. FLEMING & CO., 201 MANNING Chambers. Main 3167.

J. J. Walsh's List.

J. J. WALSH, 37 ADELAIDE EAST. Telephone M. 1480.

$5300—THE ANNEX, JUST north of Bloor; keys at office. See this; it is worth your while.

$4500—SOUTH PARKDALE—Brown stone front, large lot, good value at $6000; see it.

$2500—MACDONELL-AVE., NEW, up-to-date, 7 rooms, all modern improvements; very good value and easy terms.

J. J. WALSH, 37 ADELAIDE, PHONE M. 1480.

John N. Lake's List.

JOHN N. LAKE OFFERS THE FOLLOWING business properties on easy terms; five per cent. interest.

FOUR FINE BRICK STORES, DWELLINGS and stables, opposite new postoffice, Queen West.

THREE STORES AND DWELLINGS, one with stable, Russell-street, near Spadina.

$7000—FIVE HOUSES AND large vacant lot, fronting on Stanley Park, Niagara, between King and Queen.

THREE STORES AND DWELLINGS, Dundas, near Queen.

BEVERLEY-ST., NEAR QUEEN, BLOCK of six brick dwellings, three-storey, eleven rooms; very complete.

LARGE FIVE-STOREY WAREHOUSE, Bay, near Front, John N. Lake, 114 King-street West.

PRINCESS Matinee SATURDAY
3 Nights Only Beginning **TO-NIGHT**
Augustin Daly's Musical Company in
A COUNTRY GIRL
The Latest Musical Comedy Success
Original N.Y. Cast Chorus of Sixty
ALL NEXT WEEK | EXTRA XMAS MAT.
Seats Ready To-day for
KIRKE LA SHELLE'S Production of AUGUSTUS THOMAS' FARCE COMEDY HIT
THE EARL OF PAWTUCKET
with LAWRENCE D'ORSAY and the cast as played it in Winter & Summer in N.Y.

GRAND OPERA HOUSE
MATINEE SATURDAY 2.15
THE SWEETEST STORY EVER TOLD
SWEET CLOVER
XMAS WEEK
JOSEPH MURPHY

MAJESTIC
Matinee Every Day
Evgs.—15c, 25c, 35c, 50c
Mats.—10c, 15c and 25c
PATRICE in the new comedy-drama
DRIVEN FROM HOME
XMAS WEEK
RIP VAN WINKLE

SHEA'S THEATRE | Week of Dec. 14 Matinee Daily
Matinee 25c. Evenings 25c and 50c
R. J. Jose, the Mason-Keeler Co., Eleanor Falk, the Great Ayolos, Faike and Seamon, Orpheus Comedy Four, Ramza and Arno, the Kinetograph, special extra attraction—Thos. J. Ryan and Mary Richfield.

STAR Matinee Every Day
ALL THIS WEEK
KENTUCKY BELLES
Xmas Week—Cherry Blossoms

Christian Science.
GRAND OPERA HOUSE,
SUNDAY, DECEMBER 20th, at 3 o'Clock
LECTURE BY
Bicknell Young, C.S.B
Member of the Christian Science Board of Lectureship of The First Church of Christ, Scientist, in Boston, Mass.
Doors open at 2.30. Admission free.

UNDERWOOD TYPEWRITER FOR SALE
In use only three months. As good as new. Will be sold at a moderate price. Apply to Frank Bretz, WORLD OFFICE, Toronto.

WEAK MEN
Instant relief—and a positive cure for lost vitality, sexual weakness, nervous debility, small stunted and varicocele, use Hazelton's Vitalizer. Only $2 for one month's treatment. Makes men strong, vigorous, ambitious. J. E. Hazelton, Ph.D., 303 Yonge St., Toronto.

"Specialists in Progressive Dentistry."
NEW YORK DENTISTS
REAL PAINLESS
Cor. YONGE and ADELAIDE STS. TORONTO
DR. C. F. KNIGHT, Prop.

THE SOVEREIGN
Bank of Canada
28 King St. West
TORONTO

	Deposits
31 Oct. 1902	1,681,730
31 Oct. 1903	4,309,432
Increase	2,627,702

Webb's Bread
SATISFIES THE MOST EXACTING TASTE
Tel. N. 1886 and 1887.
447 YONGE STREET.

Buy
for speed, durability and general usefulness, and you will get
An
up-to-date, visible writing and tabulating typewriter in the
Underwood
United Typewriter Co.
LIMITED,
79 East Adelaide Street,
TORONTO.

$6 PER MONTH
BUYS A HOME
in any town or city in Canada. Postal brings particulars. Agents wanted. "ESTATES LIMITED," 76 Queen St. West, Toronto.

HELP WANTED.

YOUNG MAN, IF YOU ARE WISE YOU will commence right now and learn telegraphy in our day or evening classes. The pay is good, the work pleasant and the field not overcrowded. We mail our telegraph book explaining everything, free. Dominion School of Telegraphy, 36 King-street East, Toronto. 4

MARRIED FARM HAND — TO HIRE by the year. W. H. Fawcett, Cobourg. 246

WANTED.

WANTED—CARE OF INVALID BY trained nurse; moderate salary. Box 31, World.

PLAIN COOK—CHINAMAN — CAMB from Vancouver, $25; only cook for private family. Apply to 325 Queen East.

SITUATION WANTED.

WANTED—FIRST-CLASS CARPET-cleaning wheel; new or second-hand; 12-foot drop. Apply Box 30, World, Toronto.

PERSONAL.

MRS. HARDY, 30 SILLY-STREET, has quiet home for ladies before and during confinement; excellent references; good physician in attendance; strictly private; terms moderate; correspondence solicited. ed

STORAGE.

STORAGE FOR FURNITURE AND PIANOS; double and single furniture vans for moving; the oldest and most reliable firm. Lester Storage and Cartage, 369 Spadina-avenue.

LEGAL CARDS.

COATSWORTH & RICHARDSON, BARRISTERS, Solicitors, Notaries Public, Temple Building, Toronto.

JOSEPH ROBINSON, BARRISTER, etc., 6 King-street west, Toronto.

W. J. McDONALD, BARRISTER, 18 Toronto-street; money to loan.

FRANK W. MACLEAN, BARRISTER, solicitor, notary public, 34 Victoria-street; money to loan at 4½ per cent. ed

JAMES BAIRD, BARRISTER, SOLICITOR, Patent Attorney, etc., 9 Quebec Bank Chambers, King-street east, corner Toronto-street, Toronto. Money to loan.

ROWELL, REID & WOOD, BARRISTERS, Lawlor Building, 6 King West. N. W. Rowell, K. C., Thos. Reid, S. Casey Wood, jr. ed

VETERINARY.

F. A. CAMPBELL, VETERINARY SURGEON, 97 Bay-street. Specialist in diseases of dogs. Telephone Main 141.

THE ONTARIO VETERINARY COLLEGE, Limited Temperance-street, Toronto. Infirmary open day and night. Session begin in October. Telephone Main 861.

BUILDERS AND CONTRACTORS

FORBES ROOFING CO.—SLATE AND gravel roofing; established 40 years. 153 Bay-street. Telephone Main 53.

RICHARD G. KIRBY, 539 YONGE-ST., contractor for carpentry, joiner work and general jobbing. 'Phone North 904.

W. F. PETRY, TELEPHONE NORTH 351—Carpenter and Builder, Lumber, Mouldings, etc.

BUSINESS CARDS.

PRINTING — OFFICE STATIONERY, calendars, copperplate cards, wedding invitations, monograms, embossing, typewritten letters, fancy folders, etc. Adams, 402 Yonge.

CODBLESS EXCAVATOR—SOLE contractors for cleaning. My system of Dry Earth Closets. S. W. Marchment, Head Office 103 Victoria-street. Tel. Main 2941. Residence, Tel. Park 951.

HOTELS.

IROQUOIS HOTEL, TORONTO, CAN. Centrally situated, corner King and York-streets; steam-heated; electric-lighted; elevator. Rooms with bath and en suite. Rates, $2 and $2.50 per day. G. A. Graham.

THE "SOMERSET," CHURCH AND Carlton; $1.50 and $2 a day; special rates by the week. Rooms for gentlemen, 75c up; Sunday dinners a specialty, 40c. Winchester and Church cars pass the door. Tel. Main 2087. W. Hopkins, prop.

MONEY TO LOAN.

ADVANCES ON HOUSEHOLD GOODS, pianos, organs, horses and wagons. Call and get our instalment plan of lending. Money can be paid in small monthly or weekly payments. All business confidential. Toronto Security Co., 10 Lawlor Building, 6 King West.

MONEY LOANED SALARIED PEOple, retail merchants, teamsters, boarding houses, without security; easy payments; largest business in 48 principal cities. Tolman, 60 Victoria-street. ed

MONEY ADVANCED TO SALARIED people, holding permanent positions, on their own name. Lowest rates in city. Bernard & Co., 502 Temple Building.

ART.

J. W. L. FORSTER — PORTRAIT Painting. Rooms: 24 King-street West, Toronto.

FOR THE BOYS.
Striking Bags, $1—$5.
Boxing Gloves, $1—$3.
Air Guns, $1—$7.50.
Flags, Bunting, Festooning of every description.
The D. PIKE CO., Limited.

SAMUEL MAY & CO.
BILLIARD TABLE MANUFACTURERS
ESTABLISHED FORTY YEARS
SEND FOR CATALOGUE
115 BAY STREET, TORONTO

THE
UNITED ELECTRIC CO.
LIMITED
Manufacturers of Motors and Generators, Power Transmission and Lighting Plants. 216
34 KING STREET WEST
TORONTO.