Why not furs for the child's Christmas? No better way to insure comfort and satisfaction, and no better values anywhere than we're giving in

—Children's Grey Lamb Collars, at $4.50

—Children's Grey Lamb Muffs, at $4.50

—Children's White Lamb Coats, at $12

—Children's White Coney Coats at $10.

We have children's coats up to $40 and over for those who care to pay more, but quality and style is never a question of extravagant ideas if you come to the right store.

Dineen's

CANADA'S LEADING FURRIERS

140 Yonge Street, TORONTO

FIRE RECORD.

Fire at 73 Winnifred-street caused by a lamp exploding did $350 damage.

Gas ignited curtains at 856 West Bloor-street; $10 loss.

Fire of mysterious origin at 10 East Gerrard-street, caused $250 loss.

Five dollars damage was done at 265 Delaware-avenue; cause unknown.

Children and matches were responsible for a $10 blaze at 195 Jarvis-street.

A defective furnace at 37 Abbott-street caused $700 damage.

A street car was damaged to the extent of $300 by fire on Yonge-street, opposite St. Paul's Hall.

"GUINEA GOLD VALUE."

THERE'S nothing like the real Winter weather itself to "force home" the comfort of a good warm suit of underwear.

And there's no ground for argument against, or room for a contradiction of our word, that there's no better underwear knitted than the 'Wolsey' and the 'Morley' brands.

Score's

reputation for selling the best has grown up round just such worthy goods, and it's just such goods as pays a man to buy and wear.

Combination underwear—

Silk, silk and cashmere and merino.

Two-piece underwear—

Silk and cashmere—silk mixtures and natural wools.

See the line of "Morley's" natural wool at $3.00 the suit.

Holiday Hints for to-day—

Fancy half-hose in cashmere and silk—grey, blue, green, brown, red, black and cardinal, 50c to 2.00—

Neckwear—handkerchiefs — muffers — gloves—shirts — pyjamas — umbrellas—canes—house coats — lounging robes — dressing gowns — bath robes — Scotch tweed and camel's hair hats and caps.

R. SCORE & SON

77 King St. West.

POLICYHOLDERS FIGHT TO ELECT TWO BOARDS

Torontonians Who Are in New York Life or Mutual Life Urged to Support Own Ticket.

An entire new board of directors or trustees is to be elected by the policyholders of the Mutual Life Insurance Company of New York, and by the New York Life Insurance Company. The exposures made by the Armstrong committee of the doings of these boards is fresh in all memories. Steps were taken by the New York legislature to remedy the evils, and now it appears that counter steps have been taken by the management of the companies to entrench themselves in office independently of what the policyholders desire.

The matter is of importance to some 2000 Toronto policyholders, and probably a larger number in Montreal, with other hundreds scattered thru the Dominion, part of the 1,300,000 belonging to the companies.

A committee of policyholders has been appointed representing the foreign element in the companies, and the agencies in Great Britain, Canada, Germany and elsewhere. Z. A. Lash, K.C., of Toronto, is a member of this committee, which is a voluntary one, and serves gratuitously. Mr. Lash has devoted a great amount of time to the study of the evidence given before the Armstrong committee and the situation generally, and is anxious to reach as many of the policyholders as possible.

A Struggle for Power.

The two companies, he told The World last night, are the largest mutual ones in the world. They were controlled by the same set of directors for years, the McCurdy interests engrafted on the Mutual Life, and McCall, Perkins and others on the New York Life. Among the frauds brought to light by the Armstrong committee was the way the agents of company were utilized to collect proxies from the policyholders to vote the old directors into power again. Altho the policyholders were so numerous the evidence showed that only a few hundred of votes were used, even when more had been collected, to ensure the election of the board. In the election before the investigation the company sent round their agents and collected thousands of proxies. At the ensuing term of the legislature a law was passed voiding all proxies obtained up to a certain date, postponing the elections, and ordering a new one under the supervision of the New York inspector of insurance. The new ticket was required to be set forth, along with the opposition ticket, and it was provided that policyholders voting by proxy should have one vote only independent of the number of policies he held.

Disobeys the Law.

The company was also ordered to file a complete list of the policyholders all over the world and to keep in its offices in foreign countries lists of the policyholders in each country, respectively, in order that policyholders might know each other. This law has not been complied with. Mr. Lash and Herbert N. Fell, a $100,000 policyholder, and Secretary Ormsby of the committee called at the Toronto office of the Mutual Life last Monday to inspect the lists which, under the law, should be there. None were available. None had been received from New York, and there were none to show. The officials would give no information. Mr. Lash understands that lists of the Toronto, Montreal and Quebec policyholders have been prepared, and he expects to receive them to-day, when he will communicate the names of the trustees the international committee desires to elect to these policyholders.

This is a counter move to the action of the present officials, who have been using the agents of the company as before, only more freely, to collect proxies to support the present administration. Mr. Lash is very deeply convinced of the necessity of a change in the interests of the policyholders.

YORK COUNTY AND SUBURBS

TORONTO JUNCTION.

Toronto Junction, Dec. 4.—The Toronto Labor party have elected these officers: President, A. L. Reid; vice-president, A. H. Hounsell; secretary, R. T. White; treasurer, E. Rayboulds; sentinel, A. Walsh. Candidates for council will probably be run in each ward.

Stanley Lodge, A. F. & A. M., have elected these officers: I.P.M., T. Ferguson; W.M., J. T. McMullin; S.W., W. D. Thomas; J.R., J. T Jackson; treasurer, G. W. Clendenan; chaplain, J. Wansborough; secretary, Wm. Harris; senior deacon, Richard Gourlay; junior deacon, H. Daley; inner guard, J. F. Dineding; senior steward, E. Divine; junior steward, W. Speers; trustees, W. Bros. J. Haggas and H. C. Fowler; auditors, W. B. Taylor and W. A. Evans; tyler, Con. C. Miller.

The case against James Bigley on a charge of seduction, laid by Mr. Thomas, was dismissed, the evidence not sustaining the charge. G. W. P. Hood appeared for Bigley.

Wychwood.

John Henderson, P.M., is confined to his house.

Death of Thomas Hood.

Milliken's Corners, Dec. 4.—(Special.)—The death of Thomas Hood, which took place at the family homestead, one mile west of this village, at an early hour to-night, removes one of the best known farmers in Scarboro Township. Mr. Hood had been ill for a comparatively short time. No man was more favorably known. The late Mr. Hood was in his 54th year, and occupied a prominent place in the agricultural life of the township, being at the time of his death treasurer of the East York Agricultural Society, and at one time president. He was an enthusiastic plowman, and on one occasion won the provincial match, open to the Dominion. He was largely instrumental in the organization of the Scarboro Old Boys' Club, of which he was secretary, and in the compilation of the history of Scarboro gave much valuable assistance, and at the time of his death was interested in another edition. He was the youngest of a family of 14 children, his father landing in Scarboro Township from Scotland in 1837. He was a member of St. John's Presbyterian Church and was for many years actively associated in the work of the choir. For some time he occupied the position of president of the Scarboro Township Conservative Association, and at the last legislative election was regarded as a probable candidate in East York. He is survived by a widow and two sons, Arthur and Alexander; three sisters, Mrs. William Milliken, Mrs. Simpson Rennie and Mrs. Bell, and Miss Ellen at tome. The brothers are Adam, William and Andrew. The funeral will take place to St. Phillip's Church, Unionville, on Friday morning at 10 o'clock.

The auction sale of a house and lot—a beautiful home for a gardener or poultryman—the estate of the late Mrs. Silverthorn, lot 23, concession D, Scarboro, will take place on Thursday, Dec. 6, 1906. I have received instructions to sell by public auction a valuable house and lot belonging to the estate of the late Mrs. Samuel T. Silverthorn. The lot contains seventeen acres, one rood and eight perches, being part of lot 23, concession D, Scarboro, situated about ten miles from Toronto. Upon the premises are situated a frame house, containing five bedrooms, parlor, dining-room and good cellar beneath; also three acres of good young orchard, a barn, good as new, with cow stable and stone basement; also a pigpen, chicken-house and abundance of water. Terms—Ten per cent. of purchase money on date of sale, balance in thirty days. Title indisputable. Sale at 1 o'clock. D. Beldam, auctioneer.

Safeguard Against Dyspeptic Tendencies

To enjoy perfect health you must possess strong digestion.

This is only possible under certain conditions:

FIRST: Your bowels must be regular, you must avoid constipation, which is the beginning of sick kidneys, weak stomach, and, of course, dyspepsia.

SECOND: Give your diet careful study, and commence at once a treatment with Dr. Hamilton's Pills; do this and you will soon be well.

Never was a remedy more successful than Dr. Hamilton's Pills, and simply because they correct the conditions which lead up to dyspepsia.

No better evidence can be given than the case of Mr. Michael Miller of 153 Kent-street, Ottawa, who says:

"Last winter I was very sick. I had measles and was left in a run-down miserable condition. My stomach seemed all wrong. Food fermented, caused me great distress, and I couldn't keep strong. I had dyspepsia of the worst kind, and my bowels were constantly constipated. When I used Dr. Hamilton's Pills I was helped. I continued the treatment and was restored to a condition of health and strength that I never knew before. Dr. Hamilton's Pills are wonderful medicine, and I recommend them to everyone, sick or well."

Nothing invigorates and freshens like a treatment of Dr. Hamilton's Pills; they put new life and vim into those who feel run down and ailing. Simply one or two pills before retiring; perfectly safe and unsurpassed in the benefits they surely do accomplish. Sold in yellow boxes, 25c each, or five for $1.00, at all dealers.

(Registered)

FOR THE MAN WHO DRIVES

The man who drives a horse or a motor car is a pretty good judge of the weather, and of fur coats. We leave it to him to judge the value of what we offer.

FUR COATS

We have all sizes, ready to put right on. All are made in most comfortable and roomy style, lined with farmer's satin, quilted

Coon Coats $50 to $125
Matassna Buffalo, $27.50
Wallaby, $17.50 to $40
Wombat, $17.50 to $40

FUR CARRIAGE ROBES

There's a whole lot worth considering in buying carriage robes. One thing is the quality of the fur, another thing is the beauty of it, and still another is the way the skins are matched together. If you will look at Fairweather's you will like them.

Bear, $100 to $200
Musk-Ox, $65 to $100
Siberian Goat, $15 to $40

All these goods are easily shown and it's no trouble.

Fairweather's

FURRIERS.

84-86 YONGE ST. TORONTO.

$60,000 FROM ROCKEFELLER A XMAS BOX FOR M'MASTER

"Oil King" Makes an Offer Which Will Be Accepted With Pleasure.

The Baptist denomination was greatly pleased yesterday to receive the following announcement from Chancellor McKay of McMaster University:

It was announced at the chapel service in McMaster University this morning that Mr. John D. Rockefeller had expressed his intention of contributing $60,000 to McMaster University on conditions very easily fulfilled by the friends of the institution. Mr. Rockefeller intimated that his gift is to be used for the erection of an additional building at the west end of McMaster Hall, which will provide several lecture rooms, a gymnasium, and dormitories for fifty students. The condition of Mr. Rockefeller's gift is that the denomination complete the collection of the $75,000 Forward Movement Fund and the subscription and collection of the amount ($65,000) required for the science building, now in process of erection. A large part of these amounts has already been subscribed, and a considerable portion received in cash. It is expected that the new building will be erected during the coming year.

"I am delighted, and who would not be," said Chancellor McKay. "It is a princely gift, and will, for the present, serve to adequately equip the college for even better work than in the past. Hitherto we have been in a measure handicapped by lack of accommodation. There will be no difficulty in the way of securing the necessary amount to enable us to qualify for the gift. While I cannot just say definitely what the amount outstanding is, I know that it is well under way, and the present gift will serve to give an impetus to the whole movement.

"The money will be expended in the erection of a new wing to the west of the present building, but, of course, the matter has as yet passed little beyond the initiative period."

Is Most Acceptable.

"I have not a shadow of doubt about the success of the whole movement," said Rev. J. D. Freeman of Bloor-street Baptist Church. "The money will be raised, you can rely upon that. Why, we have the whole thing well on the road now. Some twenty or twenty-five thousand alone remains."

"Have you any scruples regarding the acceptance of Mr. Rockefeller's money?" was asked.

"No, why should me?" said the pastor. "If I knew that the money had been obtained thru immoral purposes of any kind that would be a different thing. But in this case I do not know of any such barrier." He quoted the story of the down-south pastor, who was spoken to about the advisability of taking "tainted money." "Taint," repeated the pastor, "' taint enough."

Rev. James B. Kennedy, Memorial Baptist Church, Tecumseh-street, expressed his pleasure at the news.

"What about the tainted money?" he was asked.

"Well, very few of us would have untainted money if we delved far enough," was the reply.

"The offer is a most generous one," said James Ryrie, "and I feel sure it will be received in the same spirit in which it is given. Personally, I believe the conditions will be fully met whereby we can acquire this splendid sum, tho for a comparatively small denomination the undertaking is quite a task. I am gratified at the announcement."

"I am glad to know that McMaster College is receiving a substantial gift of this nature," said J. N. Shenstone, "and I am sure that the same sentiment will animate the members of the Baptist Church, as well as the sister churches."

"There is no doubt about it, the contribution of Mr. Rockefeller to McMaster will serve to greatly increase the scope and usefulness of the institution," said S. J. Moore.

College is Pleased.

Among the professors in the college there was only one sentiment, that of extreme satisfaction with the action of the Standard Oil king, and the hope was expressed on all sides that the senate would see their way clear to the acceptance of the offer. The student element were vociferous in acclaiming the praises of Mr. Rockefeller. The cordial reception with which the Forward Movement Fund had been received thruout the church generally, together with the fact that the money for the new science building had for the most part been placed in good hands gave an air of enthusiasm which presaged great things as being in store for McMaster.

It is not stated under what circumstances the offer was received, but it is believed that Rev. Charles A. Eaton, formerly pastor of Bloor-street Church, and now pastor of the Rockefeller church at Cleveland, has assisted. It is only a month or so ago since Mr. Eaton was a visitor to the city.

SHOT IN THE MOUTH.

John Costello of St. Catharines, an employe of O'Hearn & Co., contractors of Ottawa, working at Welland, was shot in the mouth while a companion was explaining a revolver. He was brought to the general hospital here.

CRITICALLY ILL.

President Allen of the Canadian Life Underwriters Association is said to be critically ill at his home in Montreal, from blood poisoning.

A BEAUTIFUL FACE

All the old methods of securing beauty and a perfect complexion are replaced by the RUBBER COMPLEXION BULB

It prevents and removes wrinkles, also pimples, blackheads and flesh worms and makes the skin soft, clear, smooth and white. A single soothing application produces remarkable results. Blackheads in many cases are banished in a few minutes. The speed with which it clears the complexion is almost beyond belief. No woman who owns one of these remarkable devices need have any further fear of wrinkles or blackheads. Always ready, nothing to get out of order. The regular price is 50c. In order to introduce our Catalogue of other specialties we will send the Complexion Bulb complete with full directions for thirty-five cents, postage paid. You cannot afford to miss this bargain. Address

The F. E. KARN CO., Limited

Cor. Queen & Victoria Sts. TORONTO, CAN.

The Robert SIMPSON Company Limited

H. H. FUDGER, PRESIDENT; J. WOOD, MANAGER. WEDNESDAY, DEC. 5

A Last Vigorous Call for Suits

$8 to $15 Values for $6.95

A MAN who would wait for a better bargain in suits than this one for to-morrow is likely to shiver and grow mighty shabby before spring. This is the last "ten strike" we'll make before Christmas. It represents the collection of sample suits of a firm in Montreal. Two hundred altogether and they are none the worse for being samples, you may wager on that.

200 Men's Suits, being a manufacturer's samples, consisting of English and Scotch tweeds and fancy worsteds, all this season's newest designs and colorings, in winter weights, made up in single-breasted, also some double-breasted sack style which were made up to retail at 8.00, 8.50, 9.00, 10.00, 12.00, 14.00 and some 15.00, sizes 36 to 42, on sale Thursday at.. 6.95

For styles and patterns see Yonge Street window.

"Nugget" Waterproof Shoe Polish

As Used in the Royal Households

When a shoe has been polished with "NUGGET" water will not destroy the shine and the polish will not rub off and soil the clothes. Have your Shoes Shined Free

—AT—

Blachford's, 114 Yonge St.

City Shoe Shine Parlor

474 Yonge Street

"NUGGET" Costs only 10c a tin. Why not try it?

Contractors' Supplies

SHOVELS, PICKS, WHEELBARROWS, SCRAPERS, BOLTS, CHAIN, Etc.

RICE LEWIS & SON, LIMITED.

Cor. King and Victoria Sts., Toronto

TEACHERS WANTED.

TEACHER WANTED, FOR SCHOOL Section No. 7, for the year 1907. Apply, stating salary, to Charles W. Noble, Secretary, Port Credit, Ont.

TEACHER WANTED, PROTESTANT, for S. S. No. 3, Markham; duties to begin January, 1907. Apply, stating qualifications, etc., to G. H. Caldwell, Secretary-Treasurer, Headford, Ont.

MARRIAGE LICENSES.

THOMAS EDWARDS, ISSUER OF marriage licenses, 96 Victoria-street. Evenings, 116 McGill-street. No witnesses.

NO INCREASE FOR HIM.

President of M. of W. Employes Will Refuse It if Re-Elected.

The Maintenance of Way Employes' convention spent the entire day yesterday in considering the reports of the committees on grand officers' salaries, appeals and President Wilson's report.

The committee's report recommended an increase in the president's stipend of $600 per year, the vice-president $35 per month, and allowed for a general increase to the secretary, treasurer, and members of the executive. President Wilson argued strongly against any increase and refused the $600 offered in his case, should he be re-elected. The vice-president's increase was accordingly cut down to $15, instead of $35, and the other officers' increases will be left to the new president's discretion.

Generous appropriations were made for the benefit of a deceased brother's widow and a member who sustained injuries during the past year which will cripple him for life.

Itch, mange, prairie scratches and every form of contagious itch on human or animals cured in 30 minutes by Wolford's Sanitary Lotion. It never fails. Sold by Burgess, Powell Co. 36

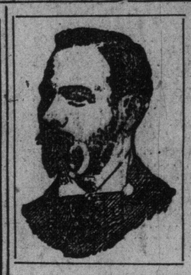

If Anyone

who wears glasses will call at my office and acquaint himself with the many advantages of the "Shur-on" Eyeglasses he will save a lifetime of comfort.

The scientific examination of the eye and furnishing glasses is all I do.

F. E. LUKE, REFRACTING OPTICIAN, ISSUER OF MARRIAGE LICENSES, 11 King St. West

Why Suffer From Indigestion?

There is a genuine remedy within every person's power.

USE "TOMLIN'S" TEA LOAF

Every item of material used in its manufacture is the very finest and baked in the

NEW STAR PERFECT OVEN

Ring up Park 553 for SAMPLE LOAF, by Special Delivery.

DR. SOPER

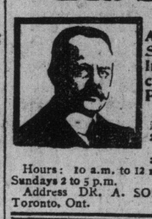

SPECIALIST IN Asthma, Epilepsy, Syphilis, Stricture, Impotence, Varicocele, Skin, Blood and Private Diseases.

One visit advisable, but if impossible, send history and 2-cent stamp for reply.

Office: Corner Adelaide and Toronto Sts.

Hours: 10 a.m. to 12 noon, 2 to 5 and 7 to 8 p.m. Sundays 2 to 5 p.m.

Address DR. A. SOPER, 25 Toronto-street, Toronto, Ont.

SAVED TEN HORSES.

Policeman Dixon subjected himself to a severe fumigation early this morning in saving ten horses from a burning stable on Louisa-street. It was also the prompt action of this patrolman that prevented what looked to a certainty like a serious fire. He ran to the scene from Queen and York-streets to learn the meaning of a cloud of smoke and then turned in an alarm from box 22 (city hall). The fire originated from an unknown cause in one of Hulgrave's stables. Two hundred dollars will cover the loss.

The Indians' Third Season.

The first of the third series of winter hops given by the Indians was enjoyed by over 100 couples in the Temple last night. Frederick's orchestra provided music for dancing.

PRIVATE DISEASES

Impotency, Sterility, Nervous Debility, etc. (the result of folly or excesses), Gleet and Stricture treated by Galvanism, the only sure cure and no bad after effects.

SKIN DISEASES whether result of Syphilis or not. No mercury used in treatment of Syphilis.

DISEASES OF WOMEN Painful or Profuse Menstruation and all displacements of the Womb.

The above are the Specialties of 134

HOURS: 9 a.m. to 8 p.m. SUNDAYS 9 to 11 a.m.

DR. W. H. GRAHAM

NO. 1 CLARENCE SQ., COR. SPADINA AVE.

MARTYR DAYS ARE NOT YET PASSED!

GREAT ARMIES OF MEN AND WOMEN GO UP AND DOWN THE EARTH IN BONDS MORE IRKSOME, IN SUFFERINGS MORE INTENSE, IN SHACKLES MORE SECURE THAN WERE THE IRON MANACLES OF SLAVERY DAYS, AND YET THE "LINCOLN OF EMANCIPATION" FINDS IN THESE LATER DAYS HIS COUNTERPART IN

Dr. Agnew's Catarrhal Powder

whose mission it is and which mission it fills in freeing thousands from the bondage of dreaded, disgusting, discouraging, distracting catarrh, that cruel, relentless master that is no respecter of persons. How do you know you are in its thrall? Note the symptoms—headache, watery eyes, pains over the eyes, deafness, buzzing in the head, dropping in the throat, offensive breath, dryness in the nostrils—any or all of these symptoms are forerunners of catarrh, and catarrh in the headache stage can be relieved in 10 minutes by Dr. Agnew's Catarrhal Powder and the sufferer may be saved the suffering that comes with the chronic stage and the distress and maybe fatal results when catarrh takes hold on the lung tissues.

Take catarrh in time with this wonderful cure, which, as thousands have said and thousands more could say, "works like magic," and you will have struck the chord that is the keynote to health and happiness.

ALL DRUGGISTS AND MEDICINE DEALERS SELL IT.

DR. AGNEW'S CURE FOR THE HEART gives relief in thirty minutes.

DR. AGNEW'S OINTMENT relieves eczema, scrofula and all skin eruptions with first application—35 cents.