# DEPARTMENT OF EXTERNAL AFFAIRS

## PROPOSED FLOW OF FINANCIAL MANAGEMENT REPORTS
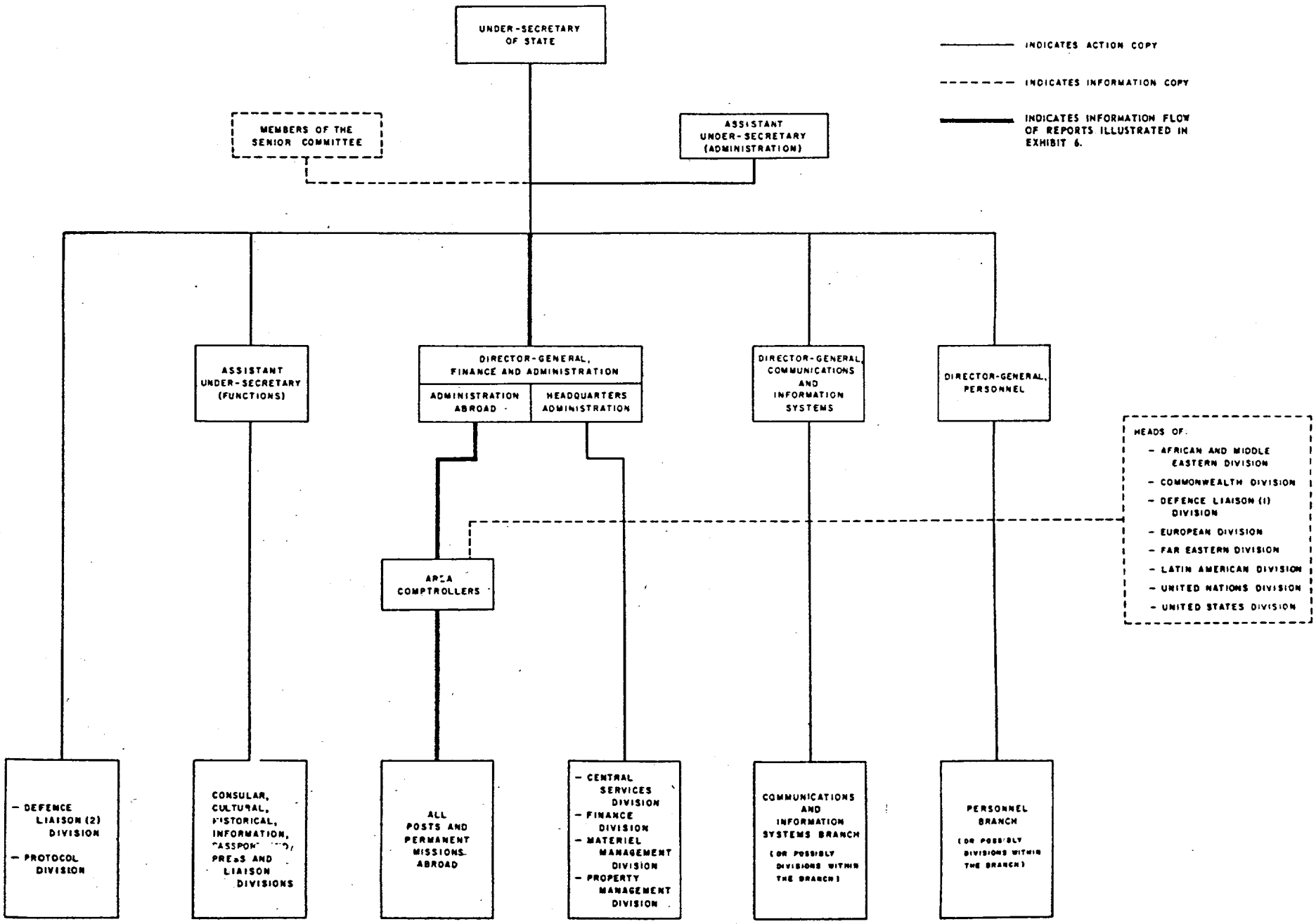
EXHIBIT - 7