

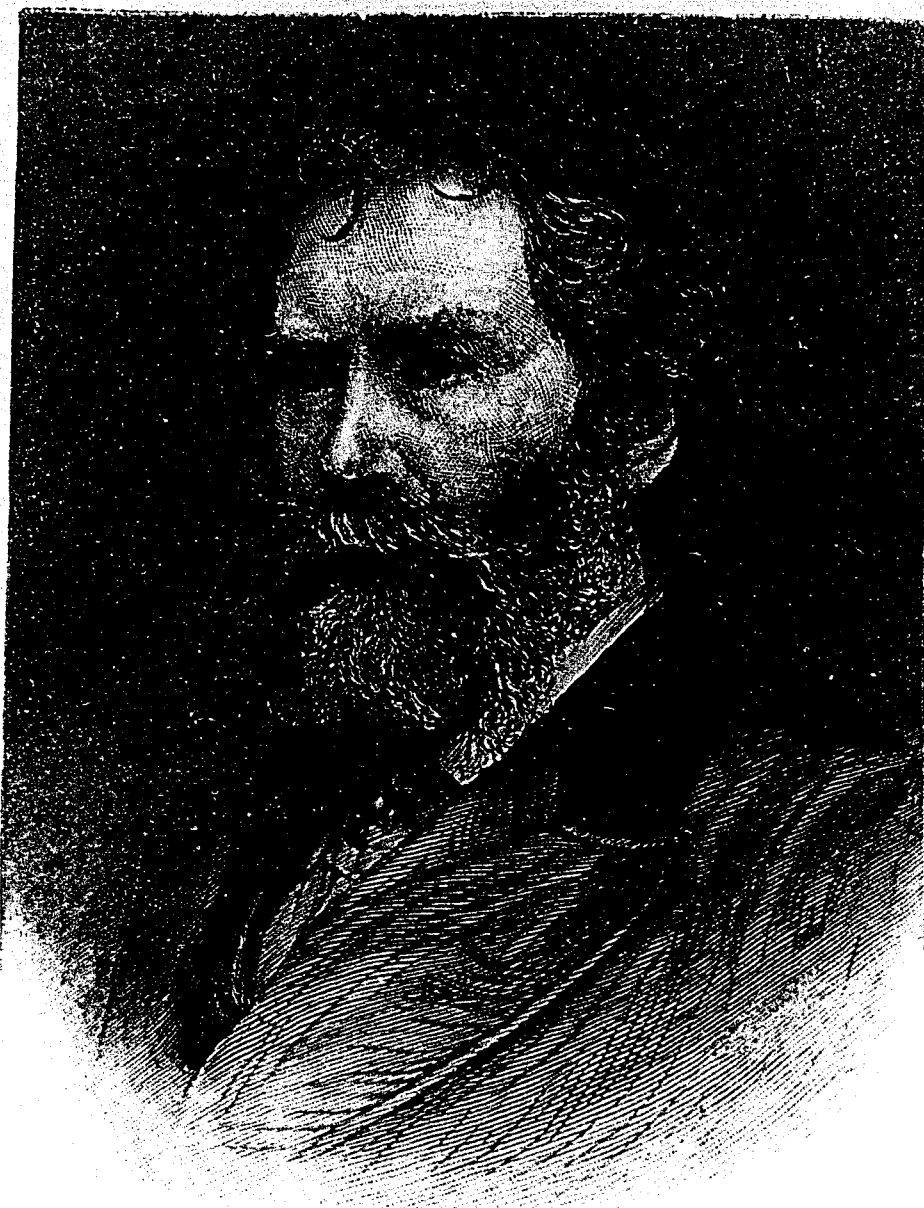

THE COUNT FERDINAND DE LESSEPS,  
CHIEF PROMOTER OF THE PANAMA SHIP CANAL.

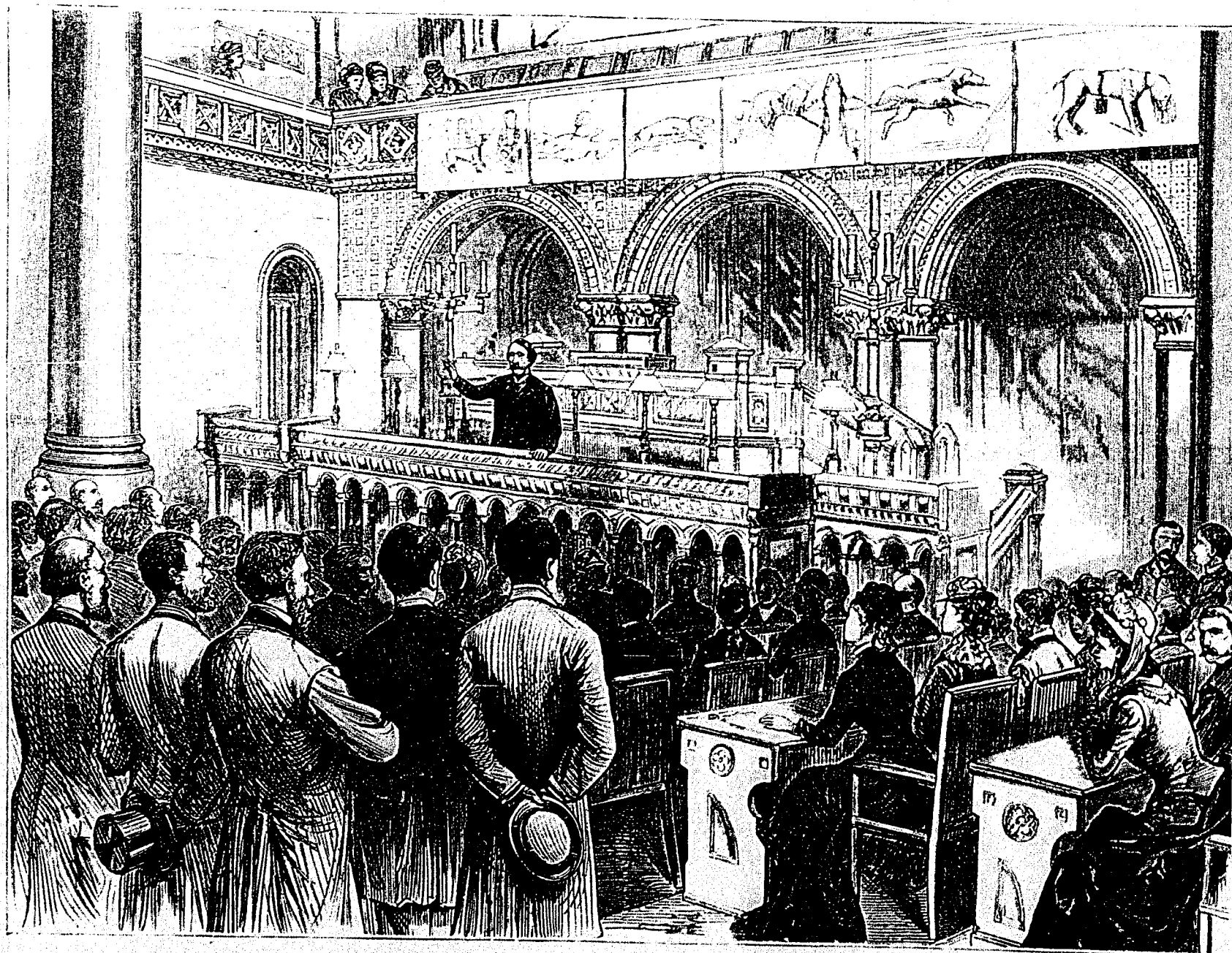

JAMES RUSSELL LOWELL,  
THE NEW AMERICAN AMBASSADOR TO ENGLAND.



MR. HENRY BERGH, ADDRESSING THE NEW YORK LEGISLATURE ON THE EVILS OF VIVISECTION.