

THE TRURO DAILY NEWS, TRURO, N. S., SATURDAY, DECEMBER 22, 1900.

**DOMINION ATLANTIC RAILWAY.**

And Steamship Lines to Boston via Yarmouth.

The Popular Fast Line between Eastern Nova Scotia and Boston via Windsor Junction and Halifax.

EXPRESS TRAIN leaves Halifax daily except Sunday at 6.30 a. m., for Digby and Yarmouth, making connection Wednesday, and Saturdays at Yarmouth for Boston.

**THE ROYAL MAIL STEAMSHIP PRINCE ARTHUR.**

2400 Gross Tonnage. 700 Horse Power. The Fastest and Finest Steamer plying between the Maritime Provinces and Boston. Leave Yarmouth Wednesdays and Saturdays for Boston.

On arrival of express train from Halifax. Returning leaves Boston Tuesday and Friday at 4 p.m.

Passengers arriving in Halifax next day at 6.15 p.m. by express train. For all information, guide book, folders, etc. which will be sent free, write to F. H. Armstrong, General Passenger Agent, Kentville, N.S.

F. GIFFIN, General Manager

**FOR THE TABLE.**

Figs for Cooking, Cranberries, Buckwheat Flour and Farina. The above goods are of superior quality. We ask our customer to try these goods.

Orders promptly delivered. **J. A. WRIGHT,** RINGE STREET, TRURO

**DR. CLIFT**

As removed to HOT SPRINGS, Arkansas, S. A., where the waters and mountain air when the cure of CHRONIC DISEASES under his self-help treatment. Reduced round trip tickets, good 3 months, from U.S. Cities. All inquiries answered.

Now is the time to lay in your winter supply of vegetables. Potatoes, turnips, beets, carrots and parsnips at **F. Ross & Co's.**

Imitation is the Sincerest Form of Flattery.

The best proof that

**Minard's Liniment**

has extraordinary merits, and is in vogue with the public, is that it is EXTENSIVELY IMITATED. The imitations resemble the genuine article in appearance only. They lack the general excellence of the Genuine.

This notice is necessary, as injurious and dangerous imitations, liable to produce chronic inflammation of the skin are often substituted for MINARD'S LINIMENT by Dealers, because they pay a larger profit.

They Sell on the Merits and Advertising of MINARD'S.

One in particular claiming to be made by a former proprietor of MINARD'S LINIMENT, which simply is a lie.

INSIST UPON HAVING **MINARD'S LINIMENT** MADE BY **C. C. Richards & Co.,** YARMOUTH, N.S.

**MONEY TO LOAN HOUSES TO LET.**

Money at 5 per cent and 6 per cent. House on Willow street four acres of land rent \$3.00. **S. H. TUPPER,** Real Estate Agent, Quaco Building. Truro, Nov. 22nd, 1900.

**TIME**

Changes all things.

Every passing moment brings an opportunity peculiar to itself which, if not embraced, is gone forever.

Then embrace the present opportunity of buying a thoroughly reliable and substantial Clock at the lowest market prices.

**EIGHT-DAY CLOCKS.**

**TATTOO ALARM CLOCKS,** which ring at intervals and will make you get up; for there is no sleeping after it begins an alarm. Also new and second hand **WATCHES** at lowest prices.

Repairing done at most reasonable rates.

**T. W. LANGILLE,** VICTORIA SQUARE.

**COLONIAL HOUSE MONTREAL.****BOOKS****Recent Publications.**

	Paper Cloth
Heart's Highway, by Mary E. Wilkins	65c. \$1.00
Dorothy Marlowe, by A. W. Marchmont	65c. 1.25
The Orange Girl, by Walter Besant	65c. 1.50
Unlabeled Bread, by Robert Grant	65c. 1.50
The Reign of Law, by Jas. Lane Allen	65c. 1.25
The Alabaster Box, by Walter Besant	65c. 1.25
Sophia, by Stanley J. Weyman	65c. 1.25
Pao, by Max Pemberton	65c. 1.25
Three Men on Wheel, by Jerome K. Jerome	65c. 1.25
The Garden of Eden, by Bland W. Howard	65c. 1.25
Joan of the Sword Hand, by S. R. Crockett	65c. 1.25
Janice Meredith, by Paul Leicester Ford	65c. 1.50
Red Potage, by Mary Cholmondeley	65c. 1.00
By the Sea, by P. Marion Crawford	65c. 1.00
By the Sea, by P. Marion Crawford	65c. 1.00
When Knighthood Was in Flower, by E. Connelley	65c. 1.50
The Story of David Curzon, by C. F. G. C.	65c. 1.50
A Kent Gentleman, by F. W. Hayes	65c. 1.50
Philip Wharton, by E. W. Stephens	65c. 1.50
The Purple Book, by Joseph Hocking	65c. 1.50
By the Sea, by P. Marion Crawford	65c. 1.50
David Harum, by Noyes Westcott	65c. 1.50
The King's Mirror, by Anthony Hope	65c. 1.50
Snaky & Co., by Rudyard Kipling	65c. 1.50
The Garden of Swords, by Max Pemberton	65c. 1.50
Seats of the Mighty, by Gilbert Parker	65c. 1.50
To Have and to Hold, by Mary Johnston	65c. 1.50
Prisoners of Hope, by Mary Johnston	65c. 1.50
The Red Badge of Courage, by Stephen Crane	65c. 1.50
Quisante, by Anthony Hope	65c. 1.50
Robert of Orange, by John Oliver Hobbes	65c. 1.25
The Fourth Generation, by Walter Besant	1.50
Church Folks, by Ian MacLaren	1.25
The Lane that Has No Turning, by Gilbert Parker	1.50
The Wild Animal Play, with Illustrations and Music by Ernest Seton-Thompson	50
The Life of the Master, Ian MacLaren, 8 volumes	3.00

Mail orders carefully attended to.

**HENRY MORGAN & CO.,** MONTREAL.

**NEW BANK MANAGER.**

Atlin Man Takes Charge of the Local Merchants' Bank Branch.

A change was made in the management of the Merchants' Bank of Halifax at this place during the week, W. A. Spencer, formerly in charge of the Atlin branch, being transferred to Grand Forks, while Mr. Craig, who has been in charge of the bank here, goes to Rossland.

Mr. Spencer arrived in the city on Monday, and at once entered upon his duties. Mr. Craig expects to leave for Rossland on this afternoon's train.

The Bank is moving this afternoon to its new home in the Sheeds building, which has been finely fitted up, and which will make an excellent location. This move will only be temporary, as it is almost certain the bank will build on its lot at the corner of Bridge and First streets during the coming year.

Mr. Craig, the retiring manager, has made many friends during his short stay here, and it is with much regret that we see him depart—Grand Forks, B. C. Gazette, Dec. 1st.

We are all glad to learn that Mr. Spencer has got clear of the wild and dreary Atlin, and is now located in the rapidly growing town of Grand Forks, on direct line of railway, 30 or 40 miles West of Rossland. The Atlin agency of this soon-to-be "Royal Bank of Canada," is now in charge of Mr. J. H. Ferguson, a son of Hon. Senator Ferguson, of Charlottetown, P. E. Island, and who for some time was in the head office in Halifax.

The Knechtel furniture factory at Hanover, Ont., the largest in Canada, was totally destroyed by fire on the 19th inst. Many adjoining buildings were destroyed. The loss is said to be nearly one million dollars.

**Little but Searching.**—Dr. Von Stan's Pineapple Tablets are not big nauseous doses that contain injurious drugs or narcotics—they are the pure vegetable peppin—the medicinal extract from this luscious fruit, and the tablets are prepared in as palatable form as the fruit itself. They cure indigestion. 60 in a box, 35 cents.—56 Sold by W.F. Odell.

**Far Above All Others.**

That's the standing of the "King Quality" shoe for Women.

Many Women imagine that they have to pay a big price when they want a fine pair of shoes. That's a mistake.

"King Quality" is the one shoe that gives comfort to the feet, wears long, fits snug and nice and looks stylish.

Sensible Women buy the "King Quality" shoe. They cost \$3.

Made by THE J. D. KING CO., Limited, TORONTO.

G. W. Smith, Sole Local Agent.

**CAPT. FORESTER COMING HOME.**

Mrs. Forester, of Toronto, who is visiting her sister here, Mrs. Hilyard, has received a cablegram from her husband, Capt. Forester, who was in South Africa with the Canadian Mounted Rifles, that he is sailing for home with the Contingent, and expects to arrive home about Jan. 7th. —Fredericton Gleaner.



S OF NOVA SCOTIA

**Malt Breakfast Food**

The use of Malt Breakfast Food is a guarantee of perfect digestion, improved strength and health. The scientific use of this food makes it the most digestible and most nutritious of grain breakfast foods. Malt Breakfast Food is fast taking the place of the old and stomach-irritating breakfast foods. Your Grocer recommends Malt Breakfast Food.

Get your visiting cards at 'News' office, Truro, N. S., print elegant script (like engraving), in the new style Roman plate, neat. Ladies' and gent's sizes fine cards in a package. 5-10-traw

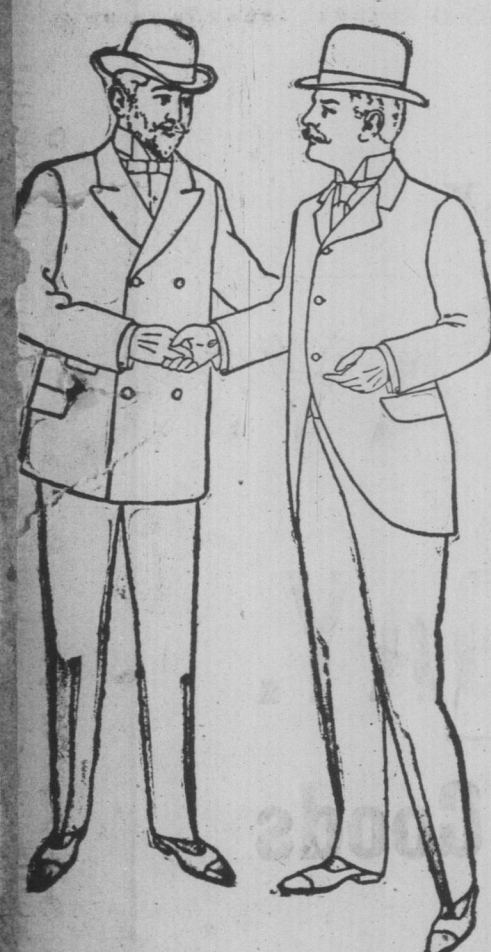

# WE ARE READY FOR CHRISTMAS. ARE YOU?



It is the part of wisdom not to delay your preparation until the last week. Better begin now when you can do it more leisurely. The whole store has caught the Holiday spirit, and you are welcome to inspect an array of beautiful gifts such as is seldom your good fortune to see. It is stock to entice the interest of every taste, and satisfy the demand of every pocket book. What you select now will be held for later delivery if you wish.

Whatever's Wearable is Givable and Acceptable for a Christmas Present. We have everything that's NEW, BEAUTIFUL and EXCELLENT in

**Men's and Boys' Clothing and Furnishings**

present Bargain Prices place these things within easy reach of the most modest purse.

ts \$3.75, 5.00, 6.00, 10.00 and 12.00.

rcoats \$5.00, 6.00, 8.00, 10.00 and 12.

ers \$4.50, 5.00, 6.50, 8.00, 10.00 and 12.00

m Reefers, high col- worth 6.00 for 4.50.

ers 90c, 1.10, 1.35, 3.75.



Men's Odd Vests 75c, 1.00, 1.25 and 1.50.

Men's Sheepskin lined Coats.

Men's Rubber lined Coats.

Boys Suits, 2 pieces 1.50 to 4.75

" " 3 " 3.25 to 6.50

Youths Suit, long pants, 3 piece \$3.50 to 8.00.

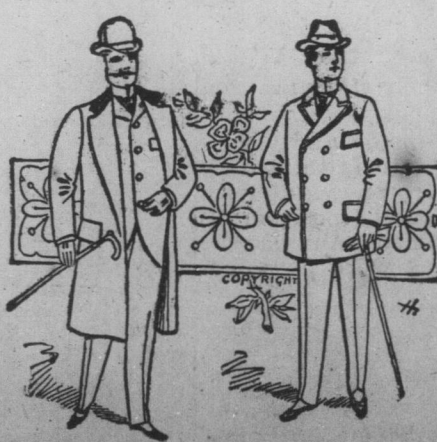

Boy Reefers and Ulsters \$1 to 8.00.

Men's Shirts, Boys Shirts, Mens' Underwear, Boys' do.

Caps, Trunks, Valises all kinds.

Neckwear, newest and best made.

**K HALL**

Up to date Clothiers and Furnishers

**FRASER FRASER & CO.**