FROM ALL OVER THE MARITIME PROVINCES

GRAND FALLS

Grand Falls, April 3—General regret was felt when news reached here on Friday morning of the death of Pte. William J. West, of the 115th Battalion, which took place at the General Public Hospital, St. John, on Thursday evening. He was the eldest son of Mr. and Mrs. Chas. West and leaves, beside his aprents, three sisters and four brothers. One brother, Edgar, is a member of the 55th Battalion. His health for some time was not of the best and gave his family some anxiety. For this reason they feared that he would not be able to stand military life. But he was very ambitious and his great desire to serve his country in any capacity led him to stick to it as long as possible. He contracted pneumonia and was ill only a short time. The body reached here on Friday, accompanied by his father, who was summoned to St. John some days ago, and was met at the station by a large number of friends. The funeral was held on Saturday morning at the R. C. church and was largely attended.

Pte. West was twenty years of age and was very popular with all who knew him. His relatives have the sincere sympathy of the whole community in their sad bereavement. It is hoped his spirit and his example will inspire others.

Pte. Reid West, of the 115th Battalion, spent Sunday here with his parents, Mr. and Mrs. G. H. West.

The band gave its first outdoor concert of the season at the bandstand on Thursday evening.

Mr. and Mrs. Neal Leighton, of Limestone, spent Sunday with Mrs. Leighton's parents, Mr. and Mrs. James Price.

Mrs. L. Chapman entertained at dinner on Thursday evening, when the guests were: Rev. Mr. and Mrs. King, Dr. and Mrs. C. A. Kirkpatrick, Mr. and Mrs. R. B. Donald, Mr. and Mrs. C. F. West.

Rev. J. P. Mc. Crabtree left on Wednesday for their future field of work in Van Buren (Me.)

Rev. F. Brasier went to Arthurette last week to assist Rev. F. J. Wilson at one of his Lenten services.

Mr. and Mrs. Robert Kirkpatrick arrived home on Saturday after spending the winter with relatives in the west.

SALISBURY

Salisbury, April 1—Mrs. V. E. Gowland left on Friday for Boston, where she will spend about a month visiting relatives and friends.

Mrs. Edgar McKie, of Moncton, was in Salisbury this week, the guest of Mrs. C. Crandall.

Miss McKinnon, of Norton, is visiting at Salisbury, the guest of her aunts, the Misses Beck.

Miss Ella Jones, of Moncton, is spending a few days in Salisbury, with her uncle, Charles Jones.

B. A. Taylor, of Moncton, was among the visitors to Salisbury on Saturday.

Mrs. A. E. Trites and Mrs. J. W. Carter returned home this week from a pleasant visit with friends in Moncton.

Salisbury, April 4—Stephen H. Taylor received a telegram on Sunday stating that his eldest daughter, Miss Zelia, student nurse at Worcester (Mass.), was dangerously ill. Miss Taylor's mother left for Worcester on the early train Monday morning.

Rev. Norman A. MacNeill entered upon his third year as pastor of the Salisbury group of United Baptist churches on Sunday, April 2. Rev. Mr. MacNeill is deservedly popular in all sections of his large pastorate here.

A. E. Trites, after attending the big recruiting meeting at Boundary Creek Monday evening, left on the evening train for Halifax.

Mrs. David Hudson, of Glad Bay (N. S.), who has been visiting her sister, Mrs. A. E. Killam, at Moncton, was in Salisbury on Monday and was warmly greeted by her friends. She was the guest here of her cousin, Mrs. J. L. Trites.

Austin Taylor, student at Mount Allison Academy, is spending a few days at his home here.

Rev. N. A. MacNeill went to St. John Monday afternoon, where he will spend two weeks assisting Rev. J. H. Jenner in evangelistic work in St. John West. Rev. Mr. Jenner will fill Mr. MacNeill's appointments here next Sunday, preaching at this village in the evening.

A largely attended recruiting meeting under the auspices of the 145th Battalion was held in the United Baptist church at Boundary Creek on Monday evening. Councillor A. H. Mitton presided and stirring speeches were made by Major Hanington, Capt. Roop, Lieut. Allingham, the chairman and A. E. Trites, of the Westmorland county recruiting committee. A fine programme of music was rendered by the Salisbury village Cornet Band. Some boys have already joined the colors from the Boundary Creek district as a result of Monday night's meeting. It is expected that others will soon be seen wearing the khaki.

APOHAQUI

Apohaqui, April 3—Miss Jean Gaunce, who was taken so suddenly and seriously ill a week ago, is lying very low, spinal meningitis having developed and the attending physician gives faint hopes for her recovery.

Mr. and Mrs. W. T. Burgess were visitors to St. John on Friday last.

W. E. Moore, Point Wolfe, was a week-end guest of Mr. and Mrs. J. P. Connely at the Apohaqui House.

Miss Bessie Ryder, who teaches at Collina, was forced to give up her duties and return to her home here, suffering from an attack of appendicitis. Miss Ryder is now much better and hopes soon to take charge of her school.

Mrs. Geo. H. Secord spent Saturday in St. John.

Geo. B. Jones, M.P.P., came home on Saturday from Fredericton to spend the week-end at his home here.

Private and Mrs. Percy L. Folkins, who have been spending a week with Mr. and Mrs. Frank S. Small, returned to Sussex on Monday.

Mr. and Mrs. Wm. Leake were in Sussex on Saturday attending the funeral of Mr. Leake's mother, the late Mrs. Margaret Leake.

James H. Manchester, who has been so ill, shows slight improvement, and his friends are much encouraged.

PARRSBORO

Parrsboro, April 3—Rev. Z. L. Fish attended the district Baptist convention in Amherst last week.

Mr. J. W. Kirkpatrick was on a business trip to St. John last week.

Mr. C. R. Smith, K.C., of Amherst, was in town for a couple of days last week.

Miss Bessie Forsythe is home from Brooklyn (N. Y.), for a brief visit.

Mr. Wm. Walsh, who has been a patient at the Provincial Sanitorium, Kentville, since August, arrived home on Monday. His many friends are pleased to know that he is enjoying good health.

Mr. Alaf Thompson has resigned his position on the staff of the Canadian Bank of Commerce and has enlisted in the 198rd battalion. He is at present visiting his parents, Mr. and Mrs. W. B. Thompson in Parrsboro.

Miss Doris Kanty, who has been visiting her grandmother, Mrs. J. R. McNamara, has gone to Springhill to visit relatives before returning to St. John.

Mr. R. M. McCaul, who for the past three and a half years has been the efficient manager of the local branch of the Canadian Bank of Commerce, has been transferred to Dauphin, Manitoba, and left for that place on Friday in company with Mrs. McCaul.

Mr. and Mrs. McCaul have made many friends in Parrsboro during their stay who sincerely regret their departure. Mr. and Mrs. McCaul will be greatly missed in St. James' Presbyterian church, where both were valuable member of the choir.

Mr. McCaul's successor is Mr. J. R. Harrison, late manager of the bank's branch at Tilsonburg (Ont.)

Rev. W. J. Brown, of Amherst, was the officiating clergyman in St. Bridget's church on Sunday. Father Brown was called to Parrsboro on account of the illness of Miss Phyllis Gavin, who is suffering from an attack of pneumonia.

Mrs. H. M. Wylie was the hostess at a very enjoyable dinner party on Tuesday evening in honor of Mrs. Byron Atkinson, of Amherst. Mrs. Wylie was assisted by Miss Edna Elliot. The guests were Mrs. Byron Atkinson, Mrs. J. W. Kirkpatrick, Rev. B. H. and Mrs. Porter, Mr. and Mrs. C. B. Dunham, and Mr. and Mrs. C. Fullerton.

Mrs. H. W. McKenna gave a dinner party on Monday evening, the guests of honor being Mr. and Mrs. R. M. McCaul. The guests included Mrs. Miller, Mr. and Mrs. R. M. McCaul, Mr. and Mrs. P. L. Spicer, Mr. and Mrs. C. A. Huntley, Mr. and Mrs. J. Hugh Tucker.

Mrs. P. L. Spicer also gave a dinner party in honor of Mr. and Mrs. McCaul on Tuesday evening. Those present were Mrs. Miller, Mrs. H. C. Jenks, Mrs. H. W. McKenna, Mr. and Mrs. C. A. Huntley, Mr. and Mrs. R. M. McCaul and Lieut. Millar.

Dr. Harold Bigelow, of Mt. Allison University, delivered a very interesting lecture under the auspices of the Epworth League, in the lecture room of Grace Methodist church on Friday evening.

Dr. Bigelow was the guest of Mr. and Mrs. Varley B. Fullerton during his stay in Parrsboro.

Miss Catherine Knowlton, of Cambridge (N. S.), arrived in town the first of the week to take charge of Miss Pauline Crowe's school. Miss Crowe went to the Victoria General Hospital on Monday to have a growth removed from her jaw. Her many friends will regret to learn that her condition is serious.

Mr. and Mrs. F. M. Pierce are receiving the congratulations of their friends upon the arrival of a baby girl.

Mr. B. L. Tucker spent last week in St. John.

FREDERICTON

Fredericton, April 4—The dramatic society of the University of New Brunswick presented A Bachelor's Romance at the City Opera House tonight to a large audience. The play was fully up to the standard of college plays of former years.

Clarence E. Maiman, captain of the U. N. B. Rugby team of 1915 and goal keeper of the college hockey team, enlisted today in the 58th Howitzer Battery. Gunner Maiman is one of the best all round athletes U. N. B. has produced and is well known throughout the maritime provinces. Other U. N. B. students are to join the 58th Battery.

The funeral of thel ate Private Ernest E. O'Donnell of C company, 140th Battalion, took place here this afternoon with full military honors. The remains were taken to Ludlow, the home of the deceased, where interment will be made tomorrow. A firing party commanded by Lieutenant R. B. McFarlane, accompanied the remains to Ludlow. The local detachments of 104th and 140th Battalions attended the funeral. The Fredericton Brass Band furnished music.

HOPEWELL HILL

Hopewell Hill, April 3—Rev. Mr. McLeod, evangelist, who conducted a successful revival here last year, has come to Albert to hold special services during the coming three weeks. Mr. McLeod made many friends while here last year and his meetings are likely to be largely attended.

Mr. Whitham, theological student at Sackville, preached very acceptably in the Methodist churches on the Albert circuit yesterday, the pastor, Rev. Mr. Opie, being absent in Moncton.

Private Eli Robinson, of the 115th Battalion, St. John, is visiting his home here.

A party of young people from this village made a very enjoyable trip to the sugar woods at Baltimore last week.

Henry Newcomb, formerly of this place, who has been learning the machinist trade in the I. C. R. shops at Moncton, has gone to Boston to take a position.

The maple sugar season is at hand and sap is said to be running well.

Mr. McMurtry, of Margaretsville (N. S.), is visiting his daughter, Mrs. H. E. DeWolfe, at Albert.

Hopewell Hill, April 3—The funeral of the late Edward D. Bishop, took place this afternoon from the residence of Robert McGorman, a large number of friends and relatives and residents of the village being present. Rev. H. E. DeWolfe, pastor of the Hopewell Baptist church, conducted the services at the house and at the grave in the new cemetery. The choir sang "O, God Our Help in Ages Past," "God Moves in a Mysterious Way" and "There's a Wideness in God's Mercy."

On account of missing connection at Salisbury, Rev. Dr. Campbell was unable to address a recruiting meeting at Albert tonight, to the disappointment of those who were anticipating the pleasure of hearing one of Dr. Campbell's splendid addresses.

DIGBY

Digby, April 3—Three of Digby's fresh haddock fleet reached port yesterday with the following fares: Schooners Albert J. Lutz, Captain Arthur Longmire, 120,000 lbs. mixed fish; Dorothy C. Snow, Captain Ansel Snow, 100,000 lbs. and Lila G. Boutilier, Captain Arthur Casey, 8,000 lbs.

Schooner Grace Darling, which has been in winter quarters at the Racquette, was towed to Port Wade today and is being made ready for fishing. She will be commanded as usual by Captain Ansel Casey.

Digby's streets are drying up rapidly and everything indicates an early spring.

The boat fishing fleet are being made ready, the latest addition being a new one from the shop of Evan E. Dunn, put in the water today by Frank L. Anderson. Mr. Dunn is now engaged building a sloop yacht for Charles Power, of Montclair (N. J.), to be used in Digby waters during the coming summer. She will fly the burgee of the Wetsern Nova Scotia Yacht Club.

Hopewell Hill, April 4—The Hopewell Cape-Dorchester ferry is open, the ice being practically all out.

Reports from the Baltimore sugar woods, say that a fine season is anticipated, the conditions being particularly favorable for a good run of sap. Quite a quantity of sugar and syrup has already been made.

Moses Lutz, of Hopewell Cape, cut his foot quite badly this week while at work in the woods. Dr. Lewis attended to the wound and found several stitches necessary.

Capt. Arnold Hatfield was called to his former home in Port Greville (N. S.), recently, by the illness of his mother.

The Women's Institute are planning to hold an entertainment and sale of souvenirs on the evening of King Albert's birthday, April 8, in the public hall here. The proceeds will be for the Belgian Relief Fund.

Manley Smith had a horse killed in the woods today, a tree falling on the animal.

Mrs. Alex. Rogers went to Moncton today, being called there by the illness of her aunt, Mrs. D. S. MacKenzie.

The regular meeting of the Patriotic League was held today at the home of the secretary, Mrs. McAlmon. Routine business was transacted and plans laid in connection with the white elephant sale to be held on Easter Monday evening, April 24.

BATH

Bath, N. B., April 2—There was an unusual amount of hauling during the first part of the week before the strong sunshine took the snow off and rendered the ice on the river unsafe for teams.

Miss Johannah Gallagher has returned home from Montreal.

Rev. Mr. Markham arrived in Bath on Thursday and occupied the pulpit of the Baptist church on Sunday evening.

Mrs. Guy Porter and her mother, Mrs. Holt, of Andover, spent Wednesday here as guests of Mr. and Mrs. G. S. Larlee.

Mr. and Mrs. Stanley Barker spent Tuesday in Florenceville, guests of Mr. and Mrs. Wm. McCain.

Thatcher Barker, Allan Lister and Mrs. Dexter Barker, of Listerville, were in town last week.

Rev. L. A. Fenwick, of Jacksontown, was in town on Thursday.

Mr. and Mrs. Wellington Page, of Long Settlement, spent Wednesday here.

Mrs. John Giberson, of Mars Hill, and Mrs. McLellan, of Riverbank, are spending a few days with their sister, Miss Bloodsworth, whose health is failing rapidly.

ST. GEORGE

St. George, April 3—A letter, received recently from Arthur Hatt—adopted son of Mr. and Mrs. Hatt—who enlisted early in the war, says that he is in a hospital in London, suffering from a wound and that one of the nurses attending him is Miss Maud Wallace, of Black's Harbor.

Good progress is being made loading the steamer Harveyburg at the mouth of the Magaguadavic, with pit props. The tug J. S. Gregory, of St. John is towing the scows from the shore to the ship and a large number of men are employed.

Messrs. N. McGrattan & Sons are supplying the stone for the new bridge at Warwing being built by Pomers & Brewer, of St. John. The stone is being quarried at Dawson Mountain, Bonny River.

J. Justisan, of Pennfield, signed on for the 115th with H. V. Dewar, this morning.

Miss Smith, of the school staff, visited the border towns on Friday last, returning Saturday.

Mr. and Mrs. J. C. O'Brien, Mr. and Mrs. Harry Chaffey, Mr. and Mrs. Frank Chaffey, Mr. and Mrs. Henry Meating and Hasen McGowan attended the funeral of the late Mrs. Jack Kay at Indian Island on Saturday.

Miss Wilson, of St. Stephen, is the guest of Mrs. Thomas Kent.

Edward Murray spent last week in St. Stephen, returning Saturday.

Mr. J. Fitzpatrick has recovered from a recent illness.

GAGETOWN

Gagetown, April 3—Mrs. Jacob Estey, of Fredericton, is visiting at the home of her cousin, Miss Florence Gourley.

Hedley Shears, who enlisted with the Woodsmen's Battalion, went to Fredericton on Wednesday night.

Thomas McGrath, of St. John, came in on Saturday morning's train and will spend a few days with firends here.

Fred Gaunce has secured the contract for the mail service between here and Upper Gagetown beginning on Monday, April 3.

Among the passengers to and from Fredericton on Saturday were, T. S. Peters, Clement Mahoney, Miss Mary Mahoney, Miss Simpson, Miss Weyman, Mrs. John Mahoney and child and Private William Cowan, the latter being one of the recruits from last Tuesday's meeting and is home for a short visit before joining his battalion at St. John.

T. T. H. Scovil & Sons, of Queenstown, have again the contract for carrying the mails between Gagetown and Evandale. The Messrs. Scovil have always given excellent service to residents along this route.

The members of the junior branch of the W. A. held a very pleasing missionary entertainment at the Guild Hall of St. John's church on Saturday evening which was greatly enjoyed by the large audience present. The opening and closing prayers were by the rector, Rev. T. F. Marshall, and three hymns were sung by the members, in which those present joined. The member's part consisted of missionary reading and dialogues, all of which reflected great credit on the good work of the junior president, Miss Nora Peters. Refreshments were served by the young members during intermission and a collection was taken up which amounted to five dollars. The singing of the National Anthem was followed by the closing prayer and benediction.

Miss Mabel Holmes, daughter of Mrs. William Holmes, is leaving this week for St. John, where she will enter the business college for a short course.

NEWCASTLE

Newcastle, April 4—Miss Edna MacPherson, of Moncton, is visiting her sister, Mrs. John Kingston, jr.

Mrs. Susan Urquhart, Wayerton, who was visiting her niece, Mrs. Charles Crammond, last week, returned home on Saturday.

Mr. and Mrs. Willis McKenzie, of Douglastown, have a new baby boy.

Newcastle, April 5—This week's recruits are:

April 3—Stephen Gustave Martin, Rogerville, for 223th battalion (Woodsmen's.)

April 4—Whyles James Pell, England, for 224th; John Edward Ryan, Newcastle, for 58th Howitzer battery.

Wm. Keyes, who has been five years in Western Canada, is visiting his parents in Redbank.

Miss L. B. Johnston, of Boston, is visiting her parents in Redbank.

Mrs. Locke, of Bass River (N. S.), is visiting her son, B. E. Locke.

Mr. and Mrs. John Ingram are visiting the latter's sister in Maine.

Miss Queenie Nevin went to New Glasgow (N. S.), last week.

Mrs. Wm. Russell, who was visiting her daughter, Mrs. A. E. Shaw, returned to Loggieville yesterday.

CHIPMAN

Chipman, March 31—Miss Mary Baird spent last week in Fredericton, the guest of her sister, Mrs. C. C. Jones, at the university.

Miss Hazel Folkins, St. John, spent the week-end with friends in the village.

Mrs. Harry Baird, Fredericton, spent a few days in the village this week, the Mrs. Harry King entertained pleasantly last Thursday afternoon for the pleasure of her little daughter, Nancy, it being her fourth birthday. Among the little friends present were Annie Darrah, Jean Mowatt, Elsie Mowatt, Eugene King, Clinton Hamilton, Lawson Plint and Graham Simms.

guest of Mr. and Mrs. Charles Baird.

Sargeant F. J. Brewster, Sussex, spent a few days of this week here.

Mrs. Herbert Clarke had the misfortune to fall last week and fracture the bones in her wrist.

Quartermaster-Sargeant Hugh Hamilton, of the 115th battalion, who has been spending a week here with Mrs. Hamilton and children, returned to St. John on Friday.

Gordon Baird went to St. John on Wednesday where he had his throat operated on for tonsilitis.

George Richardson left on Thursday for Fredericton where he is to take a course in the Fredericton business college.

Mrs. William Day left on Thursday for Sussex, where she will spend a few weks with her daughter, Mrs. F. J. Brewster.

E. A. Branscombe is spending a few days of this week in Fredericton.

REXTON

Rexton, April 3—The funeral of Dr. W. W. Doherty was held Wednesday afternoon and was very largely attended. Services at the house and grave were conducted by Rev. G. S. Gardner and the remains were intered in St. Andrew's cemetery. The pall-bearers were A. B. Carson, W. A. Robertson, James Calander, Theodore Vantour, J. Doherty. Miss Mollie Doherty, daughter of deceased, arrived heref rom Montreal in time for the funeral; also Mrs. Hugh Jardine, of Moncton, the doctor's sister.

The McCormick Company, who have been in Richibucto some months doing a large business in fresh fish, have leased from William Jardine, Jardineville, his wharf and buildings at that place and will continue a large fish business. The company is preparing a smoke house and will manufacture a large quantity smoked herring if the season proves favorable. Already a good number of men are employed and more will be taken on later.

Private J. E. Reid of the 104th Battalion, at Sussex, is spending a few days with his family here. His brother, Alex Reid, of Young's Cove, York county, is spending a few days with him.

Mrs. J. L. Bishop has returned from a visit to Moncton friends.

Robert McDonald, who has spent some months in Douglastown, has returned and will resume his duties on his farm at Upper Rexton.

A. B. Carson and sons, Kenneth and Stuart, went to Moncton Saturday to visit Mrs. Carson at the hospital. Mrs. Carson's many friends are pleased to know that she is steadily recovering.

Miss Alice Mitchell, who recently underwent an operation for appendicitis at the Moncton hospital is also steadily improving.

HARTLAND

Hartland, March 31—Miss Edwina Cogswell was called to Fort Fairfield (Me.), this week owing to the serious illness of her brother, George Cogswell.

Mr. and Mrs. Aaron Campbell spent several days last week in Houlton (Me.)

Miss Tressa Aiton returned this week from Riley Brook where she has spent the last few months.

Mrs. D. E. McGlynn and daughter, Ethel, of Portland (Me.), are the guests this week of Mrs. Brazil Seeley.

Mrs. Luther Hetherington, of Florenceville, spent Saturday with her parents, Mr. and Mrs. George Watson.

A number of the school girls and boys were entertained very pleasantly to an oyster supper Friday evening at the home of Mrs. W. W. Birmingham, Lower Brighton. The party was chaperoned by Miss Martha McCollum. Those present were, Kathleen Kennedy, Reta Murdoch, Janet Carpenter, Edna Allen, Pearl Rideout, Harry Taylor, Kenneth Keith, Deane Hammond, Geo. Boyer, Weldon Ward and Frank McAdam.

YARMOUTH

Yarmouth, April 1—The People's Theatre was crowded to the doors on Thursday evening to witness an entertainment given by the 112th Battalion. The programme consisted of vocal solos, band selections and tableaux. The sum of $150 was raised which will be used to supply instruments for a band to be used in connection with this battalion.

J. Purdy and family, of Lynn (Mass.), have removed to Argyle, where Mr. Purdy has purchased the property of Captain O. L. Seeley.

Mrs. C. C. Byrnes and son, Tom, of Baddeck (C. B.), who have been visiting Captain and Mrs. T. H. Blugay, Port Maitland, have left to return home.

Mr. Charles J. Frost, wife and family have arrived home from Calgary (Alta.), and are visiting Mrs. Frost's parents, Mr. and Mrs. B. F. Spinney, Argyle.

Miss Blanche Patten, of Boston, is spending a vacation with her mother, Mrs. M. C. Wyman, Willow street.

Mr. Roy E. Fraser, of Montreal (P. Q.), who has been visiting friends in Kemptville, has left to return to the above place.

Miss Etta Van Horne was a passenger to Boston on Wednesday evening.

Mrs. A. W. Eakins left on Wednesday evening for a visit to Boston.

Mrs. J. C. Sollows and Miss Marion Thurston, of Port Maitland, who have been visiting in and about Boston, have returned home.

Mr. Henry Crosby, of Wellington, left on Wednesday en route for Saskatchewan, where he will reside.

Lieutenant Forrest Ladd, who has been home from the front on a visit to his parents, Captain and Mrs. Fred. A. Ladd, left on Wednesday for Ottawa.

Mrs. Harry Hurlburt, of Dorchester (Mass.), is visiting her sister, Mrs. Harris Wood, Reynardton.

Mr. and Mrs. N. J. Perry, who have been on a trip to the Pacific coast, returned home Wednesday via Boston.

A. Chester Smith returned on Monday from a trip to St. John.

Mr. and Mrs. E. C. Reynolds, who have been visiting Mrs. Reynolds' parents, Mr. and Mrs. Edward Doane, Milton Highlands, left on Wednesday to return to the West.

Roy M. Wyman, of the E. W. Gillett Co., Ltd., is spending a vacation at his home here.

Mrs. F. M. Murphy and her sister, Miss Florence F. Smith, of Malden (Mass.), who have been spending a few days in Yarmouth, left to return home on Wednesday.

Arnold Bent was a passenger on Wednesday morning from Boston.

James A. Burrill arrived from Boston on Wednesday morning to visit his parents, Mr. and Mrs. Henry Burrill, Yarmouth North.

Mr. and Mrs. Guy McCrum, of St. John, who have been visiting Mr. and Mrs. H. Wall, left on Thursday for home.

Captain Dwyer, of the 112th, who has been in Halifax for a few days, returned to Yarmouth, Thursday afternoon.

Miss Minnie Wood, of Reynardton, has returned from her trip to Allston (Mass.), and is visiting her sister, Mrs. Henry Andrews.

Mrs. Amy Kuhn and her sister, Miss Mary Crosby, of Waltham, who have been spending a few weeks in Chebogue, left to return home this afternoon.

Philip Hood, of Outlook (Sask.), who was called home by thte death of his parents, Mr. and Mrs. Henry A. Hood, left to return home this afternoon.

ANDOVER

Andover, N. B., April 3—Master Horace Field, who has spent the past week in the village, the guest of Mrs. M. S. Sutton, returned to his home in Caribou (Me.) on Saturday.

William Curry spent part of last week in Fredericton; on his return he visited Millville and Woodstock.

Miss Carolyn Armstrong, of the staff of the Wapskehegan Lumber Co. at Wapske, is spending a few weeks with her mother, Mrs. Van Namee Armstrong.

On Tuesday evening the ladies of the Round Table Literary Club were at home to the soldier boys stationed here, at the military club rooms. After a pleasant evening of music a lunch was served to the guests.

Mrs. Bruce McLaughlin returned on Thursday from Fort Fairfield (Me.), where she had spent a few days with her sister, Mrs. Lomis Sawyer.

Mrs. E. E. Holt, who has been visiting her daughter, Mrs. Guy G. Porter, returned to her home in Fort Fairfield (Me.) on Thursday.

Mrs. T. J. Carter, with her daughter, Miss Millicent Carter, has gone to Fredericton to be with Mr. Carter, M. P. P., for a few weeks. They are guests at the Barker House.

George Jamer, of St. Mary's, was the guest of his brother, Warren Jamer, several days last week.

Mrs. Harry H. Tibbits entertained a few friends at dinner Wednesday evening. Her guests were Mr. and Mrs. S. P. Waite, Mrs. R. B. Wiley and Miss Frances J. Tibbits.

Jack and Pringle Kelly, who have spent the winter at Trouser's Lake, returned to their home here on Tuesday.

Miss Waugh, who has spent the past two weeks with her brother, J. E. Waugh, returned to her home at Florenceville on Thursday.

Mrs. James E. Porter very pleasantly entertained the members of the Auction Club at her home on Thursday.

Little Miss Margaret Giberson is visiting her aunt, Mrs. Harriett Howard, for a few weeks.

Stanley Waugh left on Friday for a trip to Montreal.

Robert S. Curry went to Edmundston Saturday to spend a few days with his brother, Wilmot Curry.

Mrs. William Gaunce, of Upper Kent, is spending a few days in the village, the guest of Mr. and Mrs. Harry Tibbits.

J. Edward Waugh went to Florenceville Saturday to spend the week-end with his son there.

Miss Sarah Watson, who has been visiting her sister, Mrs. Eben Hopkins, at Fort Fairfield (Me.), returned on Saturday.

Mrs. Hiram B. Kilburn, of Fort Fairfield (Me.), spent the week-end with Mr. and Mrs. Harry Tibbits.

David and Henry Ogilvey, of Gulquac, were in the village several days last week.

Private Barney Armstrong returned to St. John last Wednesday after a week's visit with his mother, Mrs. Van Namee Armstrong.

Harry Gilman spent a few days last week at Plaster Rock with Mr. and Mrs. B. T. Marsten.

Miss Cassie Hartt, who has been working with the N. B. Telephone Co. for the past year, has left that company and gone to Woodstock to enter the Fisher Memorial Hospital to train for a nurse.

Mrs. Douglas Baird and little Miss Louise Baird have been visiting Mrs. Baird's parents, Mr. and Mrs. E. Witherly, at Weaver.

Mrs. William Niles, of Centreville, is visiting her son, J. W. Niles.

Rev. William Field, of Caribou (Me.), was visiting friends in the village several days last week.

A sleighing party including Mr. and Mrs. George Dionne, Mrs. Alex. Stevenson and Mrs. John W. Niles, drove to Fort Fairfield (Me.) Tuesday afternoon.

Mr. and Mrs. LeBaron Anderson are receiving congratulations on the arrival of a baby girl at their home Monday morning.

On Saturday morning Miss Bessie Kilburn, Miss Effie Sisson, Miss Rosa Hoyt, Miss Cecil Sisson and Mrs. Ashford went on a walking trip to Fort Fairfield (Me.), returning on the afternoon train. On Wednesday morning Mr. and Mrs. N. A. Hanson and Mrs. F. B. Young, of St. John, and on Thursday Miss B. Pearl Waite and Miss Gertrude A. Tibbits took the same trip. The bright mornings and the crust makes walking ideal.

Last Monday afternoon Mrs. R. W. L. Earle entertained a few children in honor of her daughter Mary's, birthday.

A number of little girls have organized a knitting club, to be known as the Young Canada Knitting Club, to meet each Saturday afternoon. On Saturday they met with Miss Margaret Sutton.

On Sunday Mrs. D. Reed Bedell received a telegram from her sister, Mrs. Howard Shaw, telling of the death in New York of her husband, Howard Shaw, of heart failure on Saturday. The late Mr. Shaw with Mrs. Shaw were well known in Andover and Mrs. Shaw has the sincere sympathy of friends here in her bereavement.

Miss Laurie Whitman, who has been visiting Mr. and Mrs. H. L. Alcorn, will leave today for her home in Canso (N. S.)

The ice made a start here last evening about 6 o'clock and ran about half an hour, then jammed below. It started again this morning and the river was soon clear of ice.

HARVEY STATION.

Harvey Station, April 4—The funeral of James Gillespie, who died at St. John on Friday last, took place at the residence of his son, William Gillespie, at Thomaston on Sunday afternoon and was under the direction of the Plymouth Brethern, of which sect he was a member. The remains were taken to Thomaston on Saturday evening by way of Prince William Station. He formerly resided at Thomaston and was well and favorably known there.

Miss Elizabeth Robison, a professional nurse, of Boston, arrived last week to make an extended visit to her former home here and to attend her brother, Paul Robison, who has been an invalid for some years and who is rapidly failing in health. Mrs. H. B. MacDougall, of West Gooe (N. S.), a sister of Miss

(Continued on following page.)

HER DREAMS CAME TRUE

Life Unbearable from Indigestion Health Restored by "Fruit-a-tives"

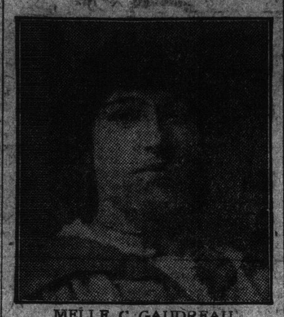

MELLE. C. GAUDREAU.

Rochon, P. Q., Jan. 14th, 1915.

"I suffered for many years with terrible Indigestion and constipation. I became thin and miserable. I had frequent dizzy spells and became so run down that I never thought I would get well again.

"A neighbor advised me to try 'Fruit-a-tives.' I did so and to the surprise of my doctor, I began to improve and he advised me to go on with 'Fruit-a-tives.' I continued this medicine and all my Indigestion and Constipation was relieved. I consider that I owe my life to 'Fruit-a-tives' and I want to say to those who suffer from Indigestion, Constipation or Headaches, try 'Fruit-a-tives.' Give this lovely fruit medicine a fair chance and you will get well the same as I did."

CORINE GAUDREAU.

50c. a box, 6 for $2.50, trial size, 25c. At all dealers or sent postpaid by Fruit-a-tives Limited, Ottawa.

CARTER'S Little Liver Pills

Is life worth living? That depends upon the Liver. Right living makes a Happy Liver

SMALL PILL SMALL DOSE

Genuine must bear Signature

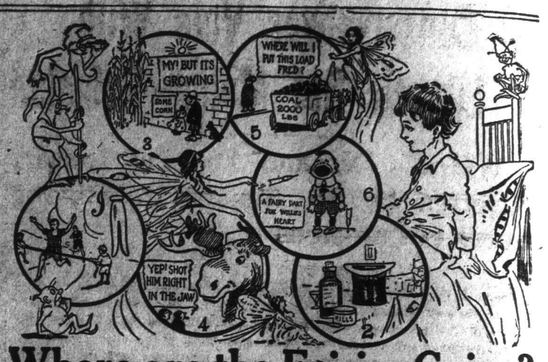

Where are the Fairies Going?

The Fairies and the gentle gnomes
From France have crossed the ocean;
Grim war disturbed their peaceful homes
And so they took the notion
To leave fair France's sunny bowers
And say farewell to sadness.
Now, in this Canada of ours,
They'll charm our hearts to gladness.

And so they came, on bubbles blown,
While you were on your pillows,
One moonlight night, they'd quickly flown
Across the ocean billows.

The bubble pictures tell you where
Each fairy has to go to,
And you can tell by looking there,
The town that each will blow to.

So hurry up! and you shall win
If you can only spot them.
Just think it out and send us in
Your answers when you've got them.

Now Boys and Girls if you can tell
By looking in each bubble,
The cities where each one will dwell
It will be worth your trouble.

$200.00 IN CASH PRIZES

To Boys and Girls Who Can Tell Where the Fairies are Going

Can you puzzle it out boys and girls? The Fairies, each riding a Fairy Bubble, are going to Canadian towns to live. They can't tell you to which town each will go, but in each bubble is a puzzle picture that will tell you the name if you're clever enough to puzzle it out. Just to give you a start, we'll tell you that Fairy No. 1 is going to Winnipeg. If you will study picture No. 1, you will see that it easily represents Winnipeg. Now see if you can guess where the others are bound for. Bubble Picture No. 2 represents a town in the province of Alberta, No. 3 an Ontario town, No. 4 a Saskatchewan town, No. 5 a town in New Brunswick, and No. 6 to a Nova Scotian town. Any good live Canadian boy or girl should know enough about Canada to be able to puzzle them out. It's not easy, but get your Geography book, look up the towns and cities in each province and try. The boys and girls sending the best answer to all 6 puzzle pictures can share in the distribution of the following:

MAGNIFICENT PRIZES

1st Prize	$50.00 Cash	7th Prize	$5.00 Cash	12th Prize	$3.00 Cash
2nd "	25.00 "	8th "	5.00 "	13th "	2.00 "
3rd "	15.00 "	9th "	5.00 "	14th "	2.00 "
4th "	10.00 "	10th "	5.00 "	15th "	2.00 "
5th "	8.00 "	11th "	5.00 "	16th "	2.00 "
6th "	7.00 "			17th "	2.00 "

AND 47 CASH PRIZES OF $1.00 EACH—TOTAL CASH PRIZES OF $200.00

You'll get a free sample package of delicious "Fairy Berries" as soon as you send your answers to the puzzle pictures.

LISTEN! If you would know the reason why
The Fairies are so merry,
And dance and sing as days go by
It is the "Fairy Berry."

For "Fairy Berries" are the fare
That keeps them fresh and rosy.
Sweet "Fairy Berries" perfumed rare
As any garden posy.

This puzzle is only for boys and girls who will help us to advertise and introduce "Fairy Berries" the Delightful, Fairy Perfume Candy Coated Breath Perfume that everybody just loves. As soon as your answer to puzzle is received we will write and tell you if it is correct and we will send you about one package "Fairy Berries" to try yourself, and with it just 25 big handsome packages to introduce among your friends at only 10c. each. The only thing we ask you to do in order to compete for these big cash prizes is to introduce just 25 packages of "Fairy Berries" among your friends. You will surely be glad to do this in return for this grand opportunity to win a big cash prize. It is easy. Just open your sample package and ask all your friends to try a "Fairy Berry." They'll be so delighted with them that everyone will buy a package or two at once. Just a couple of little "Fairy Berries" will gently sweeten the breath and give it a delicious lasting fragrance. They are so truly delicious that they delight everyone. No breath perfume nearly so fine has ever been put out before. Every man and woman you tell about "Fairy Berries" will buy from you and you'll sell these few in less than no time. At noon we you remit us $2.00 from the sale of the Fairy Berries you will at once receive all charges paid, a handsome and valuable reward (we'll tell you about it when we hear from you) and your answers to the puzzle pictures will be qualified to go before the judges who will award the big cash prizes. You can win a $50.00 cash prize. Send your answer to-day.

Next time that you are in the store
Just try the "Fairy Berry"
You can's a package, nothing more,
And they will make you merry

This Contest is Absolutely Free to All Boys and Girls

We want to quickly advertise and introduce "Fairy Berries" to everybody. This is our plan of doing so. Only boys and girls under sixteen years of age may compete and there are no rules or conditions to fulfil except as stated above. Write your answer on one side of the paper only. Give full name, address and your age. Write your answer in your own hand writing and be neat, because in addition to the correctness of your answers, neatness and hand writing are the points which will be given greatest consideration when awarding the prizes. The contest closes at 12 o'clock noon July 1st and the prizes will be awarded immediately afterwards by a committee of three judges having no connection with this company. Send your answers to-day and get in line for a big prize and a fine reward as well. Address The "Fairy Berry" Puzzle

REGAL MANUFACTURING CO., Dept. 18, TORONTO, ONT. 40B

A WISE MOTHER'S STORY

Mothers and Daughters Read Carefully and Profit by It.

"I am convinced" writes Mrs. A. B. Hopeford from St. John, "that a majority of young girls who die of consumption do so because their mothers neglected their health at the critical time when carefulness insures vigor and sound health. If a girl's health is neglected from her eleventh to sixteenth year her body will be weak and she becomes a ready victim of typhoid, anaemia, and in many cases consumption itself. In her sixteenth year my youngest daughter showed signs of failing health. Some dyspeptic troubles developed, her heart became weak and palpitation frightened her dreadfully. She was irregular in the important bodily functions and rapid loss in weight and a ruddy complexion pointed