FROM ALL OVER THE MARITIME PROVINCES

FREDERICTON

Fredericton, N. B., Jan. 9—Today's storm of rain, snow and hail was accompanied by a heavy gale. This afternoon the wind was so violent that one of the chimneys of St. Dunstan's school, Regent street was blown off close to the roof. Fortunately none of the pupils was injured.

The trial of Alfred Burgoyne, charged with stealing $50, the property of George Bourque, took place before Judge Wilson this afternoon. Four witnesses were examined, Bourque, the informant, his brother, Ed. Bourque, Mrs. Foster and Chief of Police Hawthorne. The case will be continued tomorrow.

The visit of Sir Thomas Tait to Fredericton at the present time is said to be connected with further transfers of coal lands in the Grand Lake region.

Richard Barton, one of the oldest and best known residents of Gibson, was suddenly stricken with paralysis last evening at the residence of his son, Judson Barton, at Gibson. Mr. Barton, who is aged 84 years, was reading the story of the confession of Rev. C. V. T. Richeson, while his daughter-in-law sat alongside and listened intently. Suddenly the old gentleman's reading stopped, and today his condition is critical, it being feared that he cannot long survive.

The report of the brown tail moth hunters, recently received at the department of agriculture in this city, states that 958 nests have been found and destroyed in Charlotte county already. On account of the apparent wide distribution of nests, both the provincial and dominion governments are considering the advisability of doubling the number of inspectors at present employed. Roland Shaw, of Maryland, brought into the department this morning the second nest of the dreaded brown tail moth found in that vicinity. Mr. Hubbard stated last evening that it was expected that the inspectors would begin their work in the St. John valley in ten days.

The Fredericton Board of Trade held its annual meeting last night with a record-breaking attendance. A spirit of optimism prevailed. President Jennings in his report suggested an increase in membership fee and also that a business men's banquet be held. Both suggestions were approved.

The president also said that the C. P. R. station was scarcely adapted to the needs of the capital city and should be replaced by a modern structure. This matter was referred to the transportation committee to take it up with the railway authorities.

Interesting reports were presented by the tourist and transportation committees. John T. Jennings was re-elected president A. R. Slipp and T. V. Monahan retired from tourist committee and were succeeded by W. T. Chestnut and W. S. Hooper.

Fred P. Robinson deputy secretary of the public utilities commission left last evening for Ottawa having received a government appointment for the session.

Mrs. McCreadie, widow of Robert C. McCreadie, died last night after a lingering illness. She is survived by two sons, John R. C., of the C. P. R., engineering staff in Saskatchewan and William W., of this city; and one daughter, Nellie. She also leaves one brother John Wallace, foreman of the Woodstock Sentinel and one unmarried sister, who resides here.

Six inches of snow fell here last night.

Fredericton, Jan. 10—Alfred Burgoyne, who was tried before the York county court, Judge Wilson presiding, on the charge of stealing the sum of $55 from George Bourque at the York Hotel, was acquitted this afternoon. The jury was out about fifteen minutes. P. J. Hughes, of McLellan & Hughes, was counsel for the defence, and P. A. Guthrie, for the prosecution.

R. G. Lee, of Fredericton, and H. A. Connell, of Woodstock, appeared before the city council this afternoon at an informal meeting and presented the proposition of the Eel River Electric Light, Heat and Power Company with regard to rates. The company proposes to transmit the current from a point at Eel River to Fredericton. The council will consider the proposition.

A meeting of the Fredericton and Grand Lake Coal and Railway Company was held here this afternoon and organization of the company entailed by Sir Thomas Tait taking over its operations was completed.

Sir Thomas was elected president in place of H. P. Timmerman. Work of constructing the railway between Fredericton and Minto is expected to be pushed during the summer.

HOPEWELL HILL

Hopewell Hill, Jan. 7—The Albert county council meets in annual session next Tuesday. A new warden will be elected, this being the first session of the newly elected board.

The death is reported at New Horton of Mrs. Alvin Wilbur, of that place. Mrs. Wilbur, who was a Miss Cox before her marriage, underwent an operation a few weeks ago but was found at the time to be in a particularly serious condition, the malady from which she had been suffering having reached a very advanced stage. Besides her husband, the deceased leaves two little children.

Miss Mary Russell has returned to Upper Dorchester, where she has been teaching for some time.

The Consolidated school at Riverside opens tomorrow with the same staff of teachers.

Ora Mitton is attending the agricultural college at Truro for the short course.

Newman Douglass had his foot badly cut while at work in the woods at Alma. He was brought to Albert on Thursday, where Dr. Baxter dressed the wound.

Mr. Bennett, C. E., was at Albert this week surveying a site for a new wharf near the railway station.

Douglas Dickson, of Hampton, arrived on Saturday to take charge of the advanced department of the school here. Miss Mary Archibald is continuing in the primary department. There is no change in the staff of the Cape school, Mr. Dixon and Miss Brewster continuing in charge.

Miss Gertrude Thompson, who has been visiting Miss Lily Barbour at Albert, has returned to Sackville, where she is attending the ladies' college.

Miss Nellie Rogers has returned to Mount Allison, after spending the Christmas holidays at her home here.

Mr. and Mrs. Daniel Taylor, of Hillsboro, are visiting relatives here. Mrs. Taylor has been at St. John undergoing medical treatment for several months and is now quite recovered.

Miss Edna Steeves, who has been spending the vacation at her home at the Hill, has gone to resume her duties at the Meadow school.

Miss Ellis Dixon, of Hopewell Cape, left on Saturday for Campbellton, where she will teach the coming term.

Bruce Dixon has returned to the U. N. B. to continue his studies in the engineering department. He will graduate in the spring.

Miss Annie R. Peck visited Moncton last week.

Earl Robinson, of the Bank of N. B., St. John, has been relieving in the branch at Riverside, one of the clerks there having been laid up with injuries received in a skating accident.

Hopewell Hill, Jan. 9—Yesterday morning brought the coldest weather by far of the season, so far as the indications of the glass were concerned. Fortunately the absence of wind made the temperature much more bearable. The thermometer registered nine below at the Hill, ten at Albert and twelve at Hillsboro. In Coverdale, sixteen below was reached.

This morning the Albert train had some four hours delay in getting away from Albert, which was due to the engine freezing up in the shed. Being unable to get the working parts thawed out in reasonable time, another engine had to be ordered and brought from Hillsboro.

The death occurred at Hillsboro this morning of Mrs. Murray, mother of John Murray, lately of Curryville, Albert county. Mrs. Murray retired last night in her usual health, and at an early hour this morning she awakened her son, informing him that she was feeling unwell. While the son was making the fire and getting some remedies ready, the deceased expired. Mrs. Murray was a native of P. E. Island and was seventy-seven years of age. She leaves a son, John Murray, with whom she resided, and one daughter, Mrs. Lewis Fenton, of Curryville, also another son, by a former marriage. The funeral will take place tomorrow, the burial being at Curryville.

Judge Jonah, who is to hold chambers monthly in Albert county, was at the Cape today.

REXTON

Rexton, N. B., Jan. 6—Miss Jessie L. Steeves, of Birch Ridge, Kent county, and Ernest E. Warren, of South Branch, Kent county, were married at Canaan Station, Jan. 3, by Rev. W. A. Allen. The ceremony was performed at the residence of the officiating minister.

The marriage took place, at the manse, Bass River, on Dec. 26, of Miss Kathleen Ward, daughter of Henry Ward, to George Hanson, both of Bass River. The ceremony was performed by Rev. J. R. Millar.

At the Methodist parsonage, Buctouche, Dec. 23, the marriage took place of Miss Gertrude Elizabeth Lockhart, daughter of Walter S. Lockhart, of Lakeville, and Ernest Charles Wry, of Moncton.

Mr. and Mrs. W. J. Swift, of Coal Branch, are visiting J. P. Swift, at Stellerton (N. S.)

Miss Maud Swift, of Coal Branch, has returned from a visit to her brother, E. T. Swift, Chatham.

Miss Bertha Robinson, of Moncton, is visiting her grandparents, Mr. and Mrs. Wm. Howard, Clairville.

Everett Little has returned to his home in Coal Branch, after spending the last two years in Attleboro (Mass.)

Miss Gertrude Swift, who has been attending Normal school, is spending her vacation at her home in Coal Branch.

Mr. and Mrs. E. J. Hachey, of Coal Branch, are receiving congratulations on the arrival of a son.

Fred Cail and Harry Gould returned to McGivney's Junction Monday.

Miss Mary Carter, of Kouchibouguac, has returned home from Brockton (Mass.)

James Sullivan, of Bathurst, is visiting his home at Kouchibouguac.

James Harnett has returned to Saskatoon (Sask.), after visiting his mother, Mrs. Mary Harnett at East Branch.

Fred Phinney, of Vancouver (B. C.), was in town yesterday.

ST. GEORGE

St. George, N. B., Jan. 5—Senator Gillmour and family, who have been spending the holiday season at home, left this week for Ottawa.

Rev. H. I. Lynds, former pastor of St. Mark's church has been here for the past week. The Rev. gentleman has accepted a charge at Campobello and will preach there Sunday. Mr. Lynds left here a year ago for the west. The climate did not agree with Mrs. Lynds. While here the family were guests at the Victoria hotel and were warmly welcomed by their many friends.

Customs Inspector McLaren, of St. John, was here this week, installing the new customs officer, George E. Craig, who replaces James McKay. Mr. McKay has been in office thirty odd years and retires with an enviable record. Mr. Craig is a young man, an expert granite worker, popular in the community. His retirement from the town council makes two vacancies in that board—the late Nicholas Meating being the other.

The contractors, Thomas R. Kent and Mr. Kennedy found an excellent flow of water at eighty-nine feet, at McLeod's corner.

The Hydro Electric Company, of St. John, have made many purchases of property and riparian rights at Second Falls and report says are about to obtain control of the power there.

Government engineers are busy at L'Etang Harbor—developments of great importance are promised at this port, in the near future.

SOUTHAMPTON

Southampton, N. B., Jan. 6—Nevers Phillips, postmaster of Green Bush, is in failing health, and confined to his bed. The doctors pronounce it heart trouble.

Miss Ella Miller has returned to Woodstock to nurse in Dr. Prescott's private hospital.

Arthur Dore, who has been very ill with typhoid-pneumonia, was able to sit up a few minutes on Sunday.

Miss Lucy Grant, organist of the Union church, has organized a children's sewing circle.

Miss Aggie Miller went to Houlton last week on a visit.

The Misses Gladys and Gracie Grant went to Fredericton, Thursday to visit their aunt, Mrs. Peter McDonald.

Rev. Mr. Hazel, Episcopal minister here, is to be transferred from this parish to Woodstock. Mr. Hazel has won the esteem of all here.

The young ladies' sewing circle gave an entertainment and pie social in the hall here Saturday evening. Burns Akerley acted as chairman, and Frank Brooks as auctioneer. The proceeds were $18.

RICHIBUCTO

Richibucto, Jan. 8—Wm. Denham, who spent the vacation at his home in St. John, returned on Saturday and today resumed his duties as principal of the Grammar school.

Mr. Steeves, of the advanced department, who has been spending his vacation with his parents, School Inspector and Mrs. Steeves, Sussex, also returned on Saturday and resumed duty today.

John Jardine, of Madison (Me.), has returned to his occupation after spending Christmas and remaining into the new year with his father, James A. Jardine.

Leo Moore, teacher at Baie Verte, who has been spending the vacation with his parents, Mr. and Mrs. D. A. Moore, has returned to his duties.

F. Moore, teacher at Hillsboro, who also has been spending his vacation with his parents, has returned to his teaching.

Miss Margaret Halleran, who has been spending the holidays with her parents, Mr. and Mrs. Gordon Halleran, has returned to her studies at the Normal school, Fredericton.

Miss Ella Kavanagh, teacher at Kouchibouguac, has returned to her duties after spending the vacation with her parents, Mr. and Mrs. James Kavanagh.

William Robertson, who has been spending the vacation with his parents, Mr. and Mrs. Roderick Robertson, has returned to St. John to finish his course at business college.

Miss Grace Wathen, who has been spending her vacation with her parents, Mr. and Mrs. Will Wathen, has returned to her teaching at Coal Branch.

At St. Aloysius church this morning Miss Olive Babineau, daughter of Alfee Babineau, of this town, was united in marriage to James Cormier, son of Joseph Cormier, also of this town, Rev. J. J. McLaughlin officiating.

Richibucto, Jan. 8—T. O. Murray, manager of the K. N. R., and W. D. Carter, barrister, visited St. John last week.

Nap. Leger, of Moncton, made a short holiday visit at the home of his father, Augusta T. Leger.

Lestock Shaddick, of the K. N. R., has been confined to his home through illness.

John Hebert, of R. O'Leary's clerking staff, has returned from a holiday visit to his home in Shediac.

Miss I. J. Caie, who has been spending the vacation with her parents, Mr. and Mrs. J. T. Caie, returned on Saturday to St. John. She resumes duty today as principal of the Milford Superior school.

Frank Buck, of A. & R. Loggie's staff of clerks, has returned from a holiday visit to his parents, Capt. and Mrs. DeMille Buck, Dorchester.

Thomas Long has returned from a visit to St. John and Moncton.

Bernard Doucet has opened a grocery store in the front of the property recently purchased by him.

Miss Edith Fraser, who spent a vacation at her home here, has returned to St. John.

NEWCASTLE

Newcastle, Jan. 9—Archibald Akorn, of Blackville, John Kenny, jr., and John Smith, examined candidates for rank of stationery engineer here yesterday go to Chatham today. Among the successful candidates were: James Murray, John Creighton, James Sullivan, Mont. Jones, William McMaster, William Williamson, of Newcastle; Alex Carrigan, Ambrose Carrigan, Fred Kaigle, William Wall, George and Daniel McEachern, of Nelson; Dennis Savoy, Upper Nelson; Z. B. Austin, Alex Fery and George Lee, Lower Derby; W. Simpson, Millerton; Lambert Flett, Lower Derby; Phileas Bourque, John Smith, D. Richard and DeRoche, of Rogerville; Edward Driscoll and John Sleth, Douglastown and others.

The week of prayer began well in the Methodist church last night. Rev. W. J. Dean being the chairman and the chief speakers, Rev. S. J. Macarthur, Dr. Cousins and C. P. Wilson. The attendance was large. The meetings will continue till Friday night.

The next annual meting of the Kent-Northumberland District Division Sons of Temperance will be held at Harcourt, Kent county, on Friday, Jan. 19.

Gilmour G. Stothart, who contracted pneumonia on the 24th ult., while rescuing a horse from the river, was able to be out for the first time yesterday.

Harvey Ramsay has returned to his studies in the U. N. B.

Miss Lucy Lingley has returned to Mt. Allison Ladies' College.

Miss Addie Bockler spent the week-end with Mrs. James Crocker, of Millerton.

Alban Bate has returned to King's College, after spending his vacation with his parents at the rectory here.

Mrs. W. S. Brown, returned Saturday from a visit to her son, L. S. Brown, at New Glasgow (N. S.)

Miss Evelyn Williamson returned yesterday to Fredericton. She was accompanied by her cousin, Miss Olive Kelly, who had been visiting her home.

Miss Mary DeWolfe, of Nordin, entertained a number of her friends on Tuesday night.

Mrs. W. A. Hickson, entertained at bridge whist on Friday evening.

Miss Josie Appleby, of Nelson, spent several days last week with Miss Margaret McGruar.

CHIPMAN

Chipman, Jan. 6—On Monday the young people of Chipman took part in a driving party, and on return went to the Chipman House, where the remainder of the evening was spent in playing games and in many other amusements.

The young people declare it a great success, and compliment Mr. and Miss Darrah on their ability as host and hostess.

HAMPSTEAD

Hampstead, N. B., Jan. 9—The Hampstead school opened this morning, and is to be taught by Miss Marian Casswell, who held the same position last term.

A very impressive service in the hall at Hampstead by Rev. David Patterson was attentively listened to by a large congregation on Sunday last. Mr. Patterson has been engaged by the people of that circuit for the coming year. He went to Cody's today to make preparations for moving his family into the new Hampstead parsonage.

Miss Jenny Slipp, who for the past two months has been visiting her sister and other relatives in Providence, Boston, and other towns, is at present with friends in Lowell (Mass.) The Sunday school, where she has been a teacher for some years will gladly welcome her home.

The funeral of Mrs. Jane Jones will be held on Wednesday, Jan. 10, at Belle Isle.

Albert Belyea, C. E., who for the past three years has been in the West, returned home for a New Year's visit, accompanied by J. W. Perry.

The very cold weather is making traveling on the ice much better.

GALE WORKS HAVOC ALONG DIGBY COAST

Large Section of Government Wharf at Trout Cove Washed Away in Sunday's Storm—Wreckage Menace to Navigation.

Digby, Jan. 8—Yesterday's northeast gale, accompanied by the highest tide of the season, did considerable damage along the Bay of Fundy shore. At Front Cove on Centerville, 250 feet of the government wharf was washed away, the drift logs now being very dangerous for the navigation of the motor fishing boats and small craft which ply along the coast at this season of the year. The loss of the breakwater will be keenly felt by the fishermen in that locality. Centreville contains the big wholesale fishing plant of A. Boutilier & Co., and supports one of the largest fleet of fishing boats along the coast.

At Tiverton, on the west side of Petite Passage, a portion of Wesley Outhouse's wharf was destroyed, and the high tides damaged the principal street along the water front and strewed debris along the front of the residences on the opposite side of the street.

The same thing occurred at Westport, on the west side of Grand Passage, but no serious damage is reported from that town.

Fortunately there were no vessels anchored off Digby. The high tides floated many of the pleasure yachts hauled into winter quarters and washed them around considerably, but caused no serious damage.

TORTURED FOR THIRTY FIVE YEARS

Really Could Not Live Without "Fruit-a-tives."

"Renfrewshe, Ont., Jan. 20th, 1910.

"For thirty-five years (and I am now a man over seventy), I have been a terrible sufferer from Constipation. No matter what remedy or physicians I employed, the result was always the same—impossible to get a cure. About two years ago, I read about "Fruit-a-tives" and I decided to try them.

"I have used "Fruit-a-tives" ever since. They are the first and only medicine that suited my case. It is owing to "Fruit-a-tives" I am satisfied that I could not live.

"JAMES SEGUIN FOOT."

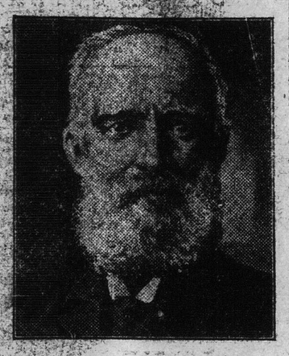

The greatest remedy in the world for all forms of Indigestion and Dyspepsia, is "Fruit-a-tives." Doctors as well as hundreds of people proclaim it.

"Fruit-a-tives" cures all stomach troubles because it makes the liver active, strengthens the kidneys, purifies the blood and keeps the stomach sweet and clean. "Fruit-a-tives" is the only remedy made of fruit juices.

50c. a box, 6 for $2.50, or trial size, 25c. At all dealers, or sent on receipt of price by Fruit-a-tives Limited, Ottawa.

WEDDING RING ON FINGER OF AVIS LINNELL

District Attorney Says She Believed Herself Richeson's Wife

BURIED WITH HER

County Officials Think Mock Ceremony Was Used to Deceive Preacher's Victim—Her Belief She Was Married a Motive for Crime.

Boston, Jan. 10—"Avis Linnell, before her God, believed she was the lawful wife of the Rev. Clarence V. T. Richeson."

This was the startling statement of an assistant district-attorney attached to District-Attorney Pelletier's office last night. He further asserted it was the positive belief of District-Attorney Pelletier and of every one connected with the prosecuting official's office.

When the body of the little Hyannisport chorister and music student was exhumed that the government might secure further evidence against the clergyman, there was a wedding ring on the third finger of Avis Linnell's left hand. The fact was kept from the public and it was guarded closely by Mr. Pelletier's office.

At first it was the intention of the prosecuting officials to keep it, that they might offer it as an exhibit during the trial, but later it was decided that the girl whose trust and honor had been violated by the preacher, should have it even in death. Thus the plain band of gold was replaced on the little Cape girl's finger that, even as her body mouldered, it might encircle her finger, where the government has no hesitancy in saying it was placed by Richeson during some weird ceremony when he made Avis Linnell believe she was his lawful wife.

It was on the finger of her left hand when the body was interred for the second time, and as she lies in her last resting place in the bleak shore cemetery in Hyannis, swept by wintry blasts from the Atlantic, the plain circlet of gold, mute evidence of the legal wedding she believed took place, is hers for all time.

Motive for Crime.

That testimony to the effect the ring was on her finger might be offered in court, it was shown as it rested on her finger to certain government officials following the autopsy. The belief of the assistant district-attorney who disclosed the information is that Avis Linnell kept the fact that she and Richeson had been married secretly, and a motive for Richeson's crime is drawn from the fact.

It is the opinion that Richeson was fearful the girl to whom it was known he was at one time affianced, and who, it is believed by the government, he duped into believing she was married to him, might come forward if he married Miss Violet Edmands and declare she was his lawful wife.

The district-attorney's office conducted a close investigation into Avis Linnell's life. They found she was a girl of exemplary character; a girl of pure thoughts and ideals. This fact strengthens the belief that she thought she was wedded to the preacher.

"There is no doubt in my mind that Richeson performed some weird ceremony and made the child believe she was wedded to him," said the assistant district-attorney. "She was a beautiful girl of unblemished character, and I know that her condition was brought about after she believed she was Richeson's wife. That is the reason there was no earlier attempt to relieve it. She thought she was his wife. And before God she was. She was as innocent as any girl who ever lived."

SALISBURY GOLDEN WEDDING

Salisbury, N. B., Jan. 9—Mr. and Mrs. Henry Wheaton, of Wheaton Settlement, Salisbury, celebrated their golden wedding on Friday last. Mr. and Mrs. Wheaton, who enjoy the friendship of a large circle of relatives and friends, were greeted on this the 50th anniversary of their wedding by something like 150 invited guests.

In addition to the many good wishes and congratulations showered upon the popular couple, many valuable presents, including a silver service, gold-headed cane, over $100 in gold coins and many other gifts, were presented to the bride and groom of half a century ago.

Mr. Wheaton, in addition to looking after his fine farm and home at Wheaton Settlement, where he now resides, has spent much of his life in railway contract work and is well and favorably known throughout the maritime provinces. His sons, Andrew and William (Wheaton Brothers), who were present at the anniversary, now look after more particularly the contract work.

A bountiful supper was served and after a most delightful evening the large company after wishing Mr. and Mrs. Wheaton a continuation of good health, departed for their respective homes.

A. E. Killam, of Moncton, who is a cousin of Mr. Wheaton, and Mrs. Killam were among the Moncton guests.

WAS 103 YEARS OLD

Moncton, Jan. 10—The death occurred at the home of his daughter, Mrs. Margaret Hannigan, in this city yesterday, of John McKelvie, one of the oldest men in Canada, in the 103rd year of his age. Mr. McKelvie was born in County Donegal, Ireland, in 1808, and left that country when he was twenty-six years old, about a year before the crowning of Queen Victoria. On crossing from Ireland he landed in St. John, where he remained for seven years engaged in ship building.

After leaving St. John he went to what is now called Fort Lawrence, between Sackville and Amherst, and worked on a farm one summer. From there he went to Memramcook, where he spent the greater part of his life, and for sixty years was engaged in the carriage making business there.

The last dozen or more years he has lived with his daughter, Mrs. Hannigan. Surviving him are one son and seven daughters.

900 DROPS

CASTORIA

A Vegetable Preparation for Assimilating the Food and Regulating the Stomachs and Bowels of

INFANTS CHILDREN

Promotes Digestion, Cheerfulness and Rest. Contains neither Opium, Morphine nor Mineral. NOT NARCOTIC.

Recipe of Old Dr SAMUEL PITCHER

A perfect Remedy for Constipation, Sour Stomach, Diarrhoea, Worms, Convulsions, Feverishness and LOSS OF SLEEP.

Fac Simile Signature of Chas. H. Fletcher. NEW YORK.

At 6 months old 35 DOSES—35 CENTS

EXACT COPY OF WRAPPER.

CASTORIA

For Infants and Children.

The Kind You Have Always Bought

Bears the Signature of Chas. H. Fletcher.

In Use For Over Thirty Years

CASTORIA

THE CENTAUR COMPANY, NEW YORK CITY.

FREE TO MEN

You, Yourself, Can Restore Your Manhood

VITALITY is the greatest power in the world. If I renew your VITAL VIGOR I restore you to full and complete manhood. No matter what your age, whether you are young or elderly, no matter what early indiscretion may have sapped your courage, if I resupply you with new VITALITY I give you the strength that all healthy, vigorous men possess. I know the source of this VITAL SUPPLY. My HEALTH BELT, with suspensory attachment, pours a great stream of VITALITY into your system hour after hour all night while you sleep. Thousands have said it immediately benefits and takes the pain and weakness out of the back from one night's use. No drugs, no medicines, no restrictions of any sort excepting that all dissipation must cease. The man who indulges excesses and unnatural practices can never be other than a weakling, but if you promise me as man to man that you will be decent, take ordinary care of your health and then use my HEALTH BELT every night for 60 to 90 days, I should then be able to do in your case exactly what all these other thousands of men have said I did for them. Please write for my booklet today. Never mind about purchasing a Health Belt now; first get into communication with me, read what my book says, then later, if we decide between us that you should have a Belt, and if you decide that you want to use it, I will arrange for you to have one to wear until you are cured. My Health Belt is the greatest vitalizer the world has ever known. With special attachments it is a remedy for kidney, liver, stomach, bladder disorders, rheumatism, etc.

Let Me Send You THIS BOOK Free

Fill in the coupon; let me send you at once my free booklet, in plain sealed envelope; it is profusely illustrated with half-tone photos; keep it in your pocket for easy reference, read the chapter on Vitality; read the chapter on Debility; read the chapter on those subjects which interest every man, young or old, who would be strong in manly vigor. It is a word of hope, a carefully written, interesting booklet which should be in every one's possession. Therefore send today.

DR. E. F. SANDEN CO., 140 Yonge Street, Toronto, Ont.
Dear Sirs—Please forward me your Book, as advertised, free.

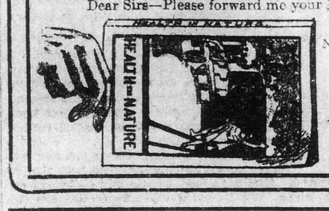

NAME .....

.....

Address .....

.....

Women's Secrets

There is one man in the United States who has perhaps heard more women's secrets than any other man or woman in the country. These secrets are not secrets of guilt or shame, but the secrets of suffering, and they have been confided to Dr. R. V. Pierce in the hope and expectation of advice and help. That few of these women have been disappointed in their expectations is proved by the fact that ninety-eight per cent. of all women treated by Dr. Pierce have been absolutely and altogether cured. Such a record would be remarkable if the cases treated were numbered by hundreds only. But when that record applies to the treatment of more than half-a-million women, in a practice of over 40 years, it is phenomenal, and entitles Dr. Pierce to the gratitude accorded him by women, as the first of specialists in the treatment of women's diseases.

Every sick woman may consult Dr. Pierce by letter, absolutely without charge. All replies are mailed, sealed in perfectly plain envelopes, without any printing or advertising whatever, upon them. Write without fear as without fee, to World's Dispensary Medical Association, Dr. R. V. Pierce, Prest., Buffalo, N. Y.

DR. PIERCE'S FAVORITE PRESCRIPTION
Makes Weak Women Strong, Sick Women Well.

YOUNG MEN, YOUNG WOMEN,---LISTEN!

To the demand for station agents, despatchers and commercial telegraph operators. Over 300 new railroad stations and 100 commercial offices to be opened in 1912. The C. P. R. pays from $55 to $150 per month for their operators. We are turning out young women and men who are getting these salaries. Let us tell you about it. Call or write.

C. P. R. School of Telegraphy and Railroading
O'REGAN BUILDING, ST. JOHN, N. B.

A WINDSOR LADY'S APPEAL

To all women: I will send free with full instructions, my home treatment which positively cures Leucorrhoea, Ulceration, Displacements, Falling of the Womb, Painful or Irregular Periods, Uterine and Ovarian Tumors or Growths, also Hot Flushes, Nervousness, Melancholy, Pains in the Head, Back or Bowels, Kidney and Bladder troubles, where caused by weakness peculiar to our sex. You can continue treatment at home at a cost of only 12 cents a week. My book, "Women's Own Medical Adviser," also sent free on request. Write today. Address Mrs. M. Summers, Box H 70, Windsor, Ont.

The Army of Constipation

Is Growing Smaller Every Day.

CARTER'S LITTLE LIVER PILLS are responsible—they not only give relief—they permanently cure Constipation. Millions use them for Biliousness, Indigestion, Sick Headache, Sallow Skin.

SMALL PILL, SMALL DOSE, SMALL PRICE

Genuine must bear Signature

Brent Good

$15.95 AND UPWARD

AMERICAN SEPARATOR

SENT ON TRIAL, FULLY GUARANTEED. A new, well made, easy running separator for $15.95. Skims hot or cold milk, heavy or light cream. Different from this picture, which illustrates our large capacity machines. The bowl is a sanitary marvel, easily cleaned. Shipments made promptly from ST. JOHN, N. B., and TORONTO, ONT. Whether dairy is large or small, obtain our handsome free catalog. Address,

AMERICAN SEPARATOR CO. Box 1213 BAINBRIDGE, N. Y.

LINSEED COMPOUND

is a reliable old English Home remedy for—

COUGHS, COLDS, Asthma, Bronchitis, & all Lung & Throat Troubles.