Highest of all in Leavening Power.—Latest U. S. Gov't Report.

Royal Baking Powder

ABSOLUTELY PURE

NEWS SUMMARY.

Dominion.

— Toronto is agitating for a million dollar hotel.

— The N. B. House of Assembly has been dissolved and elections are ordered for the 22nd inst.

— The Presbyterian Synod of the Maritime Provinces, meets in St. John, October 6, in St. Andrews church.

— Sir Henry Tyler, president of the Grand Trunk railway, is in Ottawa interviewing government ministers.

— The Scott Act election in Northumberland County resulted in the Act being sustained by a majority of 300.

— Moncton will, on October 10, elect a mayor in place of Snow, who so mysteriously disappeared so many weeks ago and has never been heard of since.

— It is expected that the question of filling the chief justiceship of the supreme court will be considered at Saturday's meeting of the Dominion cabinet.

— Dr. Barker, Q. C., has received a telegram from Ottawa authorizing the release of the American fishing schooner Hattie Maud on payment of court fees, wharfage and all other claims against her while in port.

— Over 1,000 barrels of mackerel are being shipped from P. E. I. to Boston, via the International Steamship Co. Owing to large shipments of sardines at Eastport the I. S. S. Co. are unable to take all the mackerel in one trip.

— A lengthy memorial has been received at the state department from Archbishop Taché, of Manitoba, in reference to the separate school dispute. The archbishop reviews the whole case once more, and asks that the petition of the Manitoba minority, asking for redress, be at once considered and answered.

— An Annapolis correspondent writes: The farmers are busily engaged at present in shipping their gravensteins. Some thousands of barrels have gone through this port to the London market, to Boston, via Yarmouth, or to St. John. The variety this year is of a very nice size, color and flavor, and is commanding a good, steady price.

— Mr. Ernest Kempt, one of the English oyster experts who have lately been making surveys on the Island, came over to Summerside on the Northumberland Tuesday evening. Mr. Kemp has been engaged by the department of marine and fisheries for three years, and will pay special attention to oyster culture. Work will begin on the Shediac beds next week and later on the Island. Mr. Kemp, the elder, sailed for England last week.—*Guardian.*

— Rev. Sidney Welton, C. B. Welton, and Dr. C. E. Randall were arrested last Thursday on a charge of defrauding American insurance companies. The various charges involve $14,000, as follows: Union Mutual of Portland, Me., $2,000; Mutual Reserve Fund Life Association of New York, $5,000; Total Abstinence Life Association of America, Chicago, $3,000; Golden Rule Alliance of Boston, $4,000—making a total of $14,000. W. D. Reed had $5,500 on his life, and of this amount Mrs. Reed received $1,000 in instalments. Her name was attached to a paper as receipt for the full amount of the insurance. Forgery, fraud and connivance of the same are the charges. Later, C. F. Spencely, representing the Golden Alliance of Boston came to the city and went before the police magistrate and made information against C. B. Welton, Dr. Randall and Gideon Reed, charging them with fraud on his company. Bail was refused all till Saturday evening, when Police Magistrate Ritchie accepted it in the case of Rev. S. Welton for $3,000, but refused it again for the others. The case was heard again Monday afternoon, but too late to give result in this issue.

British and Foreign.

— Mr. Stuart Knill, a Roman Catholic, has been elected lord mayor of London.

— It is reported that Emperor William of Germany will endeavor to restrict the suffrage in the Empire which is now universal.

United States.

— An anti-British league is being formed in New York, and the Republicans are charged as favoring it.

— Cleveland has published his letter of acceptance of the nomination of the Democratic party, and in it he comes out strongly in favor of the nearest possible approach to free trade.

— Hamburg-American steamer Normannia sailed last Wednesday for Southampton, carrying no cargo or passengers. The Normannia has been detained in quarantine since her arrival on September 3. She is the first of the big cholera ships to leave.

— The President has appointed Prof. Thos. C. Mendenhall, superintendent of the coast and geodetic survey, as United States commissioner of the international commission to settle the points of difference between Great Britain and the United States in the matter of the boundary line between Alaska and British Columbia. The British commissioner is Prof. W. F. King, chief astronomer of the department in Canada. A considerable portion of Southeastern Alaska, comprising the valuable mineral lands and celebrated Mount St. Elias, is in dispute between the two countries.

— It is not what its proprietors say, but what Hood's Sarsaparilla does, that makes it sell, and wins the confidence of the people.

Minard's Liniment for rheumatism.

Marriages.

LEE-ESCENCEY.—At Pennfield, Sept. 28, by Rev. J. Trimble, Ham Lee, to Ela Escencey.

COLLUPY-YOUNG.—At Lockeport, Sept. 29, by Rev. E. O. Read, William J. Collupy, to Eliza Young, all of Lockeport.

COATES-CHAPMAN.—At Havelock, on the 17th ult., by Rev. W. T. Corey, David Coates, to Merrilla S. Chapman, all of Havelock, Kings Co.

HALFKENNY-TAYLOR.—At Dorchester, Sept. 7, by Rev. S. W. Kierstead, Herbert A. Halfkenny, of Dorchester, to Adelaide Taylor, of Mill Village, N. S.

JOHNSON-CURRY.—At the home of the bride's father, by Rev. J. B. Gabourel, Tunis Johnson, of Granville, to Mary Elizabeth Curry, of Granville.

SPURR-COPELAND.—At the residance of the bride's father, Perott, 21st Sept., by Rev. S. H. Cain, Charles Spurr, of Annapolis, to Minnie G. Copeland.

WILLIAMS-SADLIER.—At the residence of John Downey, Esq., Dorchester, Sept. 20, by Rev. S. W. Kierstead, Hugh R. Williams, of New York, to Susan Sadlier, of Dorchester.

STEEVES-DYKEMAN.—On Sept. 28, in the Baptist church, St. George, Charlotte Co., N. B., by Rev. H. E. S. Maider, Owen E. Steeves, pastor of the Second Moncton church, to Clara N. Dykeman, of St. George.

PALMER-SWALLOW.—At the residence of the bride's father, Mr. William Swallow, Little Pond, P. E. Island, Sept. 17, by Rev. F. A. Kidson, Charles R. Palmer, of Sackville, N. B., to Sarah J. Swallow, of Little Pond.

HANSON-PRICE.—At the residence of the bride's father, Petitcodiac, Sept. 28, by Rev. E. J. Grant, of Sussex, Rupert D. Hanson, B. A., principal of the High School, Sussex, to Gussie E., youngest daughter of Warren Price, Esq., of Petitcodiac.

Deaths.

SPINNEY.—At Central Argyle, Lot 22, Charles Edmund Spinney, fourth son of Hiram and Edith Spinney, aged 26 years.

CLARK.—At Cobourg, Ont., September 23rd, after more than nine months' almost intolerable sufferings, borne with heroic patience and unwaning trust, Richard Arnold, son of the Rev. J. Clark, formerly of Antigonish, N. S., aged nineteen years. "Where have ye laid him? Lord, come and see."

BLAKNEY.—At St. John, Sept. 29th, Catherine, widow of the Rev. James Blakney, in the 93rd year of her age. Sister Blakney, who was a devoted member of the Baptist church for nearly seventy years, closed her earthly life fully trusting in Christ. She leaves four sons—three of whom, W. J., J. E. and J. C., are in the gospel ministry—and three daughters. The funeral service was largely attended, and the interment took place at Rothesay, the burial place of her husband.

PYLE.—At his home at Boyleston, N. S., Sept. 21st, Dea. Samuel Pyle, in the eighty-third year of his age, leaving a wife and nine children to mourn the loss of a kind husband, a loving father and a firm and steadfast friend. Bro. Pyle was baptised by the Rev. Richard McLearn sixty years ago; chosen one of the first deacons of the Guysboro church, which office he has worthily filled for over half a century. Few men have lived in our day who have left a better influence. It can be said of him: "He being dead yet speaketh."

DODGE.—Died at Melvern Square, Aug. 27, Deacon Obediah Dodge, aged 67. He entered the church when about 18 years of age, not as a passport to heaven, but as a soldier of God's warring host. He took the whole armour of God and wore it nobly to the end of life, fighting the good fight of faith, and has now ground his arms at the feet of the Captain of his salvation, and received the welcome, Well done, good and faithful servant, with a crown of life, a white robe and a palm of victory. He frequently drank of the streams that make glad the city of God, and the Word of God was the joy and rejoicing of his heart. Diligent in business, fervent in spirit, he lived and died serving God, his family and the church. Unlike the foolish virgins, he kept oil in his lamp and kept it trimmed and burning with the Bible, prayer and thanks giving to God, not neglecting the assembling of himself with the church in sunshine and shower. He will be greatly missed by his loving sons and daughters, the church, a host of relatives and friends, being taken away so soon after the departure of his beloved wife, whose godly life and peaceful death was a balm to the hearts of the dear children. May grace be abundantly given each and every one that they may be able to say, "the Lord gave and the Lord hath taken away, blessed be the name of the Lord." The text chosen by him for the occasion was Cor. 15: "Thanks be to God that giveth us the victory through our Lord Jesus Christ."

Minard's Liniment cures la grippe.

Bread made of Golden Eagle Flour keeps moist six days. Don't take any imitation. Every bbl. has stamped on both ends a big eagle, outspread wings.

A GLENGARRY MIRACLE.

MR. JAMES SANDS' WONDERFUL RESTORATION TO HEALTH.

After Three Years of Paralysis, Insensibility and Uselessness, He Tells the Tale of His Recovery and Renewed Work in the World—His Story as Told a Free Press Reporter.

[Ottawa Free Press.]

The town of Alexandria, some 55 miles south of the city of Ottawa, on the Canada Atlantic Railway, has been completely astonished, recently, at the marvellous experience of a young man, who, after having been bed-ridden for nearly twelve months, and his case pronounced incurable by Montreal and Alexandria doctors, is now restored to complete health and strength.

Mr. James Sands is a young teamster, well known and extremely popular throughout the country side, and his illness and wonderful recovery have been—indeed still are—the chief topics in the town and neighborhood. The story of his miraculous cure having reached Ottawa, a member of *The Free Press* staff journeyed to Alexandria and sought out Mr. Sands for the purpose of ascertaining the truth of the statements made regarding his recovery. Mr. Sands is a slimly built, but wiry-looking young man of about 32 years of age, and when met by the newspaper man the bloom of health was on his cheek and his whole frame showed signs of unimpaired vigor and vitality.

The newspaper man told Mr. Sands the object of his visit, and the latter expressed his perfect willingness to give all the facts connected with his case. "I was," said Mr. Sands, "a complete wreck, given up by the doctors, but now I am well and strong again, and gaining strength every day. I was born in Lancaster in 1860, and up to three years ago I was always healthy and strong, living in the open air and being well-known throughout the whole county of Glengarry. It was in the winter of 1888-89 that I first felt signs of incipient paralysis. I was then teamster for the sash and door factory here, and had been exposed to all kinds of weather. I then experienced violent twisting cramps in my right hand. I was in Cornwall that winter when the first stroke fell, and remained there for three days before I knew anybody at all. A medical man was called in but could do nothing for me. After that I came home and appeared to get all right for a time, but after a few days the old trouble began again, my hand continuing the twitching and cramping that had preceded the stroke. Up to twelve months ago these twitching fits were the only symptoms I suffered from. Then in August, 1891, when I was in Huntingdon village I sustained a second stroke, and remained unconscious for about seven hours. A doctor attended me and I recovered sufficiently to be brought home. After my return home the paralysis steadily gained on me, and I lost the use of my right arm and leg entirely my right eye was distorted and my tongue partially paralyzed. I was prescribed for by an Alexandria physician, whose treatment I carefully followed, but it had no effect. I still got steadily worse, and about a month before Christmas last I went to the English hospital at Montreal. Prof. Stuart and all the doctors came around me, as mine was a curious case, and the professor treated me. All the doctors could give me no satisfaction, and did not appear to understand my case. I remained in the hospital a month, without the least improvement, and was then brought home and remained in my bed till May day. I had constant medical advice, but continued to grow worse and worse. My right arm withered and I grew so weak and useless that I could not turn myself in bed. Meantime I had tried all sorts of patent medicines without the least effect. In May I saw an advertisement of Dr. Williams' Pink Pills in the papers, and I said I would try them as a last resort. I had heard of the wonderful cures worked by Pink Pills, and told my folks to get me some. I had not taken them long when I found myself improving, and this determined me to continue their use. My strength gradually returned, the muscles of my arm and leg became invigorated and stronger, and I was able to sit up. I still continued taking the Pills and gaining strength, until at last I was able to go about, and finally to return to my old place at the sash and door factory. I gave up the Pills for a while, but did not feel so well, so I again began their use. I now feel as well as ever, though perhaps not quite so strong as formerly. You can see my right arm, which was withered, is now all right," and Mr. Sands stretched out a muscular limb, which would have done credit to a blacksmith. In reply to the reporter Mr. Sands said he thought his trouble had been brought on through exposure to the weather. "I am completely satisfied," said he, "that it is entirely to Dr. Williams' Pink Pills that I owe my wonderful restoration. Besides the medical treatment I had tried electricity and patent medicines, both internal and external, but without the slightest avail. After beginning Pink Pills I began to mend, and they have made a new man of me."

The newspaper man then called on Messrs. Ostrom Bros. & Co., widely known druggists, and interviewed their representative, Mr. Smith, as to his knowledge of the case. Mr. Smith was fully conversant with the facts, and vouched for the story told by Mr. Sands, and further said, that his hopeless case and remarkable recovery are known throughout Glengarry County. In reply to the query if many of Dr. Williams' Pink Pills are sold, Mr. Smith replied that the sale was remarkable and that in his experience he had never handled a remedy that sold so well, or gave such general satisfaction to those using them, as everywhere glowing reports are heard of the excellent results following their use. Dr. Williams' Pink Pills are not a patent medicine in the sense that word is understood. They are the result of years of experience and careful investigation. They are not a purgative medicine, but act directly upon the blood and nerves, supplying those constituents required to enrich the former and stimulate and restore the latter.

For all diseases depending upon a vitiated condition of the blood, or shattered nerves, they are an unfailing remedy. Such diseases as these speedily yield to their treatment. Locomotor ataxia, partial paralysis, St. Vitus' dance, neuralgia, rheumatism, sciatica, nervous prostration, nervous headache, dyspepsia, chronic erysipelas, scrofula, etc. They are a specific for the troubles peculiar to females, correcting irregularities, and restoring the functions, and in the case of men effect a radical cure in all cases arising from overwork, mental worry or excesses of any nature. In fact it may be said of them

"They come as a boon and a blessing to men,
Restoring to health, life and vigor again."

These Pills are manufactured by the Dr. Williams' Medicine Company, Brockville, Ont., and Schenectady, N. Y., and are sold in boxes (never in loose form by the dozen or hundred and the public are cautioned against numerous imitations sold in this shape) at 50 cents a box, or six boxes for $2.50, and may be had of all druggists or direct by mail from Dr. Williams' Medicine Company, from either address. The price at which these pills are sold make a course of treatment comparatively inexpensive as compared with other remedies or medical treatment.—*Advt.*

ACADIA SEMINARY RECEIPTS.

Miss Blanche Bishop, Port William Station, $10.00; F. M. Shaw, Antigonish, 10.00; G. E. DeWitt, M. D., Halifax, 25.00; Rev. J. A. Gordon, Charlottetown, 5.00; Miss A. A. Wadman, do., 5.00; George McGregor, Aylesford, 5.00; Edwin J. Elliott, Clarence, 10.00; Rev. William Smallman, Dartmouth, 5.00; X. Z. Chipman, Wolfville, $15; Mrs. X. Z. Chipman, do., 10.00; Rev. D. H. Simpson, Hillsburg, 5.00; Robert Marshall, Clarence, 5.00; Rev. J. M. Parker, River Hebert, 5.00; Joshua Ray, Clarence, 2.00; Zenas Fash, Bridgetown, 3.00; H. G. Estabrook, Andover, 5.00; James Ross, Halifax, 10.00; L. M. Smith, do., 10.00; W. F. Parker, do., 10.00; J. F. Ryan, Truro, 2.00; H. W. Ryan, do., 3.00; S. E. Gourley, do., 5.00; N. J. Layton, 5.00; Pratt & Collins, Wolfville, 5.00; William Foster, Halifax, 5.00; Mrs. William Murray, do., 5.00; Miss Minnie Fitch, Wolfville, 5.00; Rev. J. Miles, Alexandria, P. E. I., 2.00; G. P. McLeod, Hebron, N. S., 5.00; and Rev. Josiah Webb, Acadia, 5.00=$202. A. COHOON, for Com.

1792—1892.

CENTENNIAL MEMORIAL FUND ACKNOWLEDGMENTS.

Chester church, per Rev. N. A. MacNeill	$1 25
Per Rev. E. Hopper—First St. Margaret's Bay Sunday-school, $1.55; Second St. Margaret's Bay schools: Head of Bay, $2.72; Hubbard's Cove, $2.13; Ingram River, Willie and Bertie Merriams, 60c.	7 00
Indian Harbor, per Geo. C. Allen..	6 00
Rev. D. W. Manzer	1 00
Mrs. William Gould, Canada Creek, N. S.	5 00
Miss Amanda Gould, Canada Creek, N. S.	3 00
Charles Hay, Esq., Port Williams, N. S.	1 00
Germain street Sunday-school	10 25
Sussex, per G. Mills	15 00

G. O. GATES,
For Centennial Committee.

P. S.—All who have not as yet remitted to the Centennial Fund will kindly do so at once, that the centennial committee may present their final report. More than one half of the $6,000 is still unpaid. G. O. G.

ST. JOHN CONSERVATORY OF MUSIC.—The first Saturday recital of this institution was given Saturday afternoon to a large audience. The programme consisted of a "Song Recital," given by Miss Hitchens, vocal teacher, assisted by Misses Whitman, Ogden, Alexander—all on the teaching staff of this school. Miss Hitchens rendered her selections in a pleasing, cultivated style, which elicited much approval from the audience. Mr. H. A. McKeown, M., P. P., very ably presided, and in a few introductory remarks stated that it was fitting that a school of this kind, having for its aim the true and highest cultivation of music and art, should be established and supported by one of the largest centres of population in the provinces. At the close of the programme Rev. G. O. Gates gave a short address.

GLOVES!

REMIT $1.00 AND WE WILL SEND YOU FREE BY POST A PAIR OF 1ST CHOICE FRENCH KID GLOVES, ANY SHADE OR SIZE, WITH BUTTONS OR FOSTER LACE. SPURGEON'S LIFE & FOUR OTHER GIFT OFFERS WITH GLOVES STILL OPEN. SEE MESSENGER FOR JULY & AUGUST.

W. H. FAIRALL,
DRY GOODS IMPORTER,
18 KING ST., ST. JOHN, N. B.

A Provincial House IN BOSTON
IS KEPT AT
112 HUDSON STREET,
By DIMOCK ARCHIBALD.

Rooms and board for young men.
Assistance given those seeking good positions.

CHILDREN'S INTRODUCTORY WEEK.

Our Fall opening of Boys' and Children's Suits begins This Week, and a Special Sale will be run from September 28 to October 10, with special low prices. The new goods are all opened and placed on the counters, marked lower for one week than ever offered before.

Boys' Cape Overcoats, Reefers, two and three-piece Suits; Suits with double-breasted coats, the latest thing for winter. All to be in the special opening.

«OAK HALL.»
SCOVIL, FRASER & CO.,
Cor. King & Germain St., St. John, N. B.

All our Goods are one price, and are marked in plain figures.

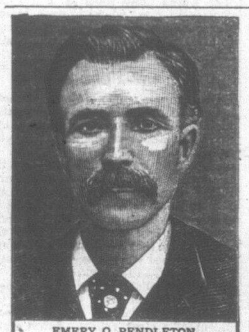

EMERY O. PENDLETON.

A BATTLE WITH DISEASE!
The Enemy Routed!!
SKODA WINS!
Extreme Nervousness, Loss of Appetite, and Rheumatism,
DRIVEN FROM THE FIELD!

MR. EMERY O. PENDLETON OF BELFAST, ME., NOW 45 YEARS OF AGE, WAS A MEMBER OF CO. I, 13TH REG., ME. VOL. HE SERVED WITH DISTINCTION DURING THE WAR, REC'D AN HONORABLE DISCHARGE AND IS NOW A RESPECTED MEMBER OF THOS. H. MARSHALL POST, G. A. R., OF BELFAST, ME. SIX MONTHS SINCE WHILE AWAY FROM HOME AT WORK, HIS HEALTH BEGAN TO FAIL RAPIDLY, AND HE WAS SOON OBLIGED TO LEAVE OFF WORK ENTIRELY. HE SAYS:

"Coupled with all my old army troubles, I lost my appetite, had a **distressing** and **burning sensation** in my stomach, **extreme nervousness**, so bad that the least excitement would cause large **drops of sweat** to stand on my body for an hour at a time. Anything at a sudden, would cause me to start and jump. **Could not rest nights.** Lost flesh rapidly and became much emaciated. In addition to all this, a severe **Rheumatic trouble** from which I have suffered severely ever since my discharge, causing my limbs and joints to swell badly set in. **I was obliged to give up work,** and became much discouraged. Get this was in SKODA'S DISCOVERY. It had a **wonderful effect upon me.** I began to feel better after using it only a short time. I have now taken four bottles. My **Rheumatism has all disappeared. Appetite has returned.** Have gained much in flesh and strength. **Nervousness all gone.** Am able to **sleep well nights.** And am again working at my trade as Blacksmith. I feel that **I am entirely cured** from all these troubles

Yours truly,
EMERY O. PENDLETON.

BETTER THAN COLD

SKODA'S LITTLE TABLETS
For **Headache** and **Liver Trouble.** With the Discovery they cure **Rheumatism.** Mild, safe, efficient. Far superior to any pill. Once used you will have no other. 50 in a box. Price 25 cts.

SKODA DISCOVERY CO., Wolfville, N.S.

DYSPEPSIA FLOUR.
Also Special Diabetic Flour and Barley Crystals.
UNRIVALED IN AMERICA OR EUROPE.
Circulars and Baking samples Free.
Write Farwell & Rhines, Watertown, N.Y., U.S.A.

CANADA:
A Monthly Journal for Canadians, Young & Old, at Home & Abroad.
A new series begins with the November number. Price reduced to 50 cents a year. The cheapest, brightest and best monthly paper in the Dominion.
Twenty-Five Cents in Postage Stamps will pay a whole year's subscription to CANADA, if remitted before January 1st, 1893.
Sewing Machine Contest, Unique Postal Card Competition, open to subscribers.
MATTHEW R. KNIGHT, Hampton, N. Brunswick.

SPRUCE Sheathing
ASH
PINE Sheathing
BIRCH
PRICES LOW.
A. Christie Wood-Working Co.
CITY ROAD, ST. JOHN, N. B.

FIRE PROTECTION
We Supply:
Rubber, Linen and Cotton Hose, Jackets, etc., for Fire Department service. Also for Factories, Mills, Steamboats and House use, fitted complete with branch pipes and couplings ready to attach.
Also Force Pumps for house and farm use.
Please write us when in want.
ESTEY & CO.,
PRINCE WM. STREET,
SAINT JOHN, N. B.

The High Speed Family Knitter

Will knit a stocking heel and toe in ten minutes. Will knit everything required in the household from homespun or factory. Coarse or fine yarns. The most practical knitter in the market. A child can operate it. Strong, Durable, Simple, Rapid. Satisfaction guaranteed or no pay. Agents wanted. For particulars and sample work, address,
Carden & Clearhart, Dundas, Ont., Canada.

WANTED Wide-awake workers everywhere for "SHEPP'S PHOTOGRAPHS OF THE WORLD"; the greatest book on earth; costing $100,000; retail at $3.75, cash or instalments; mammoth illustrated circulars and terms free; daily output over 1,000 volumes. Agents wild with success. MR. THOS. L. MARTIN, Centreville, Texas, cleared $711 in 2 days; Miss [illegible] $35 in 40 minutes; ROSS ADAMS, [illegible] sites; REV. J. HOWARD WOOSTER, O., PHOTOGRAPHS $101 in 7 hours; a bonanza; MADISON, Lyons, N. Y., magnificent outfit only $1.00. Books on credit. Freight paid. Ad. GLOBE BIBLE PUBLISHING CO., 723 Chestnut St., Phila., Pa., or 375 Dearborn St., Chicago, Ill. OF THE WORLD

Rhodes, Curry & Co.
AMHERST, N. S.,
Manufacturers and Builders.
1,000,000 FEET LUMBER KEPT IN STOCK.
PLANING MILL, SAW MILL, SHINGLE MILL, LATH MILL.

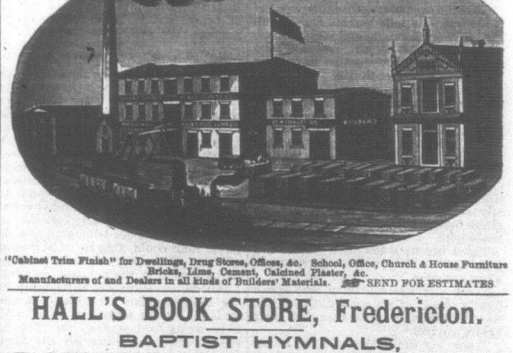

"Cabinet Trim Finish" for Dwellings, Drug Stores, Offices, &c. School, Office, Church & House Furniture. Bricks, Lime, Cement, Calcined Plaster, &c.
Manufacturers of and Dealers in all kinds of Builders' Materials. SEND FOR ESTIMATES.

HALL'S BOOK STORE, Fredericton.
BAPTIST HYMNALS,
SABBATH-school Libraries, Paper, Cards, Gospel Hymns.
Headquarters for School Books, Sheet Music and Music Books.

MONEY! AN EASY WAY TO MAKE IT.
Everybody can do it. How? Why, by hunting up their very old letters that have stamps on them. I buy for each all kinds of Postage Stamps, and pay from one cent to many dollars each for them. Hunt up old trunks and look through them, you may find something worth many dollars. Stamps are most valuable if left on entire envelope. Send what you find on approval, and I will make you a cash offer for them. If you do not accept I will return them to you. Stamps of the present issue not wanted.
Address—F. BURT SAUNDERS, P. O. Box 809, St. John, N. B.
Reference—The MESSENGER AND VISITOR