See Page 10 for Simpson's Complete List of Offerings for Thursday

CITY ASKED TO PREVENT DIN OF BELT LINE CARS

"Nuisance Must Be Abated," Declares Legal Firm—Motormen Ignore Manager's Orders.

Residents of Sherbourne-street between Carlton and Wellesley-streets, have lost the joy of living because of the jarring of street cars, so the legal firm of O'Brien & Lundy intimate in a letter to the mayor.

"It's simply intolerable. It's a legal nuisance, inasmuch as it can be abated, and it must be," so runs the letter.

It appears that Manager Fleming was approached, that he lent a considerate ear and that notices were posted in belt line cars requiring that they proceed slowly when on the grade between the streets named; also that the motormen ignored the order.

An aggravation of the troubls, says the legal firm, is that the stone blocks of the substructure laid by the city become loosened by the jarring and add to the noise. The cars are too heavy for the light tracks, and two remedies offer. One is that lighter cars be run; and the other is that heavier rails be put down. But this latter alternative is dependent upon a more stable substructure. It is stated that the company will lay the heavier rails if the city provides a proper foundation.

The letter will go to the board of control.

Don Diversion.

The diversion of the Don south to Keating's channel has been completed and yesterday the waters began ot glide southward with almost imperceptible motion.

The city waterworks system will be connected with that of the seventh ward this week. The Dupont-street main will be joined on Royce-avenue to two 12-inch mains of the new ward.

The section of the sea wall in front of the exhibition grounds will be completed, including road paving and boulevard sodding in two weeks.

A coyote is the latest contribution to the zoo. J. Lockhart, Red Deer, Alberta, is the donor.

WHERE ARE THE MENZIES?

Strangers Entertain a Little Angel From Sharbot.

Quite a lot of interest has been aroused at the Russell House, Yonge-street, over a little tot named Edwards, supposed to be from Sharbot Lake or vicinity.

Yesterday Dr. Colborne of Yonge-street found her crying at the Union Station. She had come in on a train from the east and friends named Menzies were to have met her, but did not. Neither could they be located during the afternoon. The child did not know their address.

Dr. Colborne took her to the Russell, where Mine Host Ireson assigned her to a room and made her happy. The guests also took much interest in the child, who is pretty and intelligent looking.

The Time, the Place and the Boat.

The time—5.30 p.m.
The place—Yonge-street Wharf.
The boat—Steamer Modjeska.
And the band—13th Battalion.

Anyone who has heard the 13th play always comes back for more.

Leave Yonge-street Wharf at 5.30—home at 11. Fifty cents for the trip.

Two Feet to the Bad.

A freak cow attracted some attention yesterday morning. She has a boneless leg, with two feet growing out of her neck. The animal is the property of T. E. Niell of Bellevue, who was taking her by Dominion express to Niagara, where she will be exhibited in an amusement park.

A Sure Winner.

The Wednesday afternoon trip of 80 miles to Hamilton and return on steamer Turbinia, leaving Bay-street Wharf at 2 p.m. Marsicano's Orchestra on board. 50c for the most enjoyable trip out of Toronto.

Broadview Boys in Muskoka.

The Broadview Institute is now in camp at Lake Joseph, Muskoka. The advance party, consisting of C. J. Atkinson, the superintendent; A. E. McFarlane, scribe, and four of the boys, located the camp site midway between Barnesdale and Gordon Bay. There is a good strip of sandy beach, the tents are all in the cool of the woods, and conditions are ideal. Dr. F. Presnail of Queen's accompanied it as physician.

Laid Behind the Counter Until Relief Came.

TERRIBLE SUFFERING OF AN OWEN SOUND CONTRACTOR AND BUILDER.

MR. WM. KEARTH, Owen Sound, Ont., writes: "Having read some of the testimonials of cures effected by Dr. Fowler's Extract of Wild Strawberry, I thought it advisable to say a word of praise for its merits.

"Some years ago I was much troubled with stomach trouble and cramps. I used to roll on the floor in agony, and on one occasion I went into a faint after suffering intensely for four hours. A short time after this, in driving to town, I was attacked again and had to lie down in my rig, seeking relief.

"When I reached the drug store I asked the druggist for a quick remedy and laid behind the counter until relief came. The remedy I received from the druggist was Dr. Fowler's Extract of Wild Strawberry. Whenever, after that time, I felt cramps coming on, I found speedy relief in the above mentioned remedy, and I am now cured of this dreadful malady. The bottle is small but its contents effect a marvelous cure. I can recommend it highly for the cure of cramps."

Dr. Fowler's Extract of Wild Strawberry has been on the market for 65 years. It is not a new and untried remedy. Ask for it and insist on getting what you ask for. Refuse substitutes. They're dangerous.

Price 35 cts. Manufactured only by The T. Milburn Co., Limited, Toronto, Ont.

IN SOCIETY

Miss Minnie George has left to spend her holidays with friends in Collingwood.

Mrs. M. Pinkus and daughter have gone to Berlin, Ont.

Miss J. Malcolm is at present visiting friends thruout the west on her trip to the coast.

Miss M. Pennell of Gerrard-street has returned from visiting friends in Winnipeg, Minneapolis and other western cities.

The Misses Evans of Liverpool, Eng., are the guests of Mr. and Mrs. Daniel Lamb for the summer.

Mrs. J. Rachlin of 111 Monroe-street, New York, is visiting her sister, Mrs. N. Spector, of 24 Camenon-street, Toronto. Before this visit the sisters had not met for twenty-six years.

Mrs. S. H. Cutts has left for Winnipeg to visit her sister, Mrs. (Dr.) Harry J. Watson, and other relatives.

Miss Eva Roberts is visiting friends in Windsor and Detroit.

Master Oliver Stewart of 1268 College-street is visiting his sister, Mrs. Clifford G. West, at Buffalo, N.Y.

Mr. David Saulter of California, formerly of Cripple Creek, has been on a visit to his parents, Mr. and Mrs. James Saulter, 181 Walmer-road. While in Canada David spent the week-end with his brother, Dr. W. W. Saulter of Ottawa. He will visit his brother, Dr. Reno Saulter, on his way home.

Miss Florence Rutherford and Miss Georgina Rutherford of Deer Park have left for Coboconk, where they will spend a few weeks, the guest of Mrs. F. Weed.

Miss Ethyle Caldwell of 497 Euclid-avenue has left for Peterboro, the guest of Mrs. F. G. Might.

Mr. and Mrs. G. Young and family are staying at Wolfe Island, Muskoka.

Miss Agnes Ramsey of New Mills, Perthshire, Scotland, is the guest of Mr. and Mrs. T. F. Robertson, 45 Hepburne-street.

Miss Rachel Lee has returned from Switzerland, bringing her sister, Miss Emily Lee.

Captain Douglas Young is in camp at Niagara-on-the-Lake.

Mrs. George Howland has returned from De Grassi Point.

MILITIA AT EXHIBITION

Model Camp to Be Established by Ottawa Department.

The militia department is taking unusual interest in the Canadian National Exhibition this year and will establish a model mititary camp on the grounds which will not only serve as the quarters of the infantry,, dragoons, artillery, intelligence corps, and A.M.C., taking part in the display and tournament in front of the grand stand, but will give the public an actual picture of camp life in the army and the arms and equipment now in use.

There has been a feeling that Canadians underestimate the importance of the Canadian militia, and the department at Ottawa considers that the National Fair is a splendid place where the public can be brought to realize the extent of efficiency attained in Canada and what aid the chief colony would be to the empire in time of need.

At the exhibition there will be a regular military camp in which troops will live and sleep, guards will be mounted and the regular routine of camp life followed. The band of the Royal Canadian Horse Artillery of Kingston will give concerts in the camp every afternoon. For the first time in Toronto, in the competitions such as the Victoria Cross and the wrestling on horseback corps will be matched against corps, the Royal Canadian Dragoons, stationed at Toronto, against the Royal Canadian Horse Artillery, stationed at Kingston.

FOE OF THE MIDDLEMAN

Why W. T. R. Preston Was Disliked in the Orient.

OTTAWA, July 20.—Complaints have been received by the government from the British Colonial Office and the British ambassador at Tokio regarding the methods adopted by W. T. R. Preston, lately Canadian Trade Commissioner in the Orient, while working to establish and develop Canada's trade with Japan.

Mr. Preston, who is at present at Ottawa, this morning said that when he went there he found himself up against the whole foreign commercial element, particularly Great Britain, Germany, and the United States. It was not only, he said, that they objected to Japan buying from Canada what she had been purchasing from them, but they feared the application of the larger principle, the disturbance caused, they claimed, by Canada's attempt to do without the middleman.

Mr. Preston may not go to Holland for some months yet. He will represent Canadian interests there.

Round Trip Excursions at Low Rates to Seattle, Wash., Portland, Ore., Tacoma, Wash., Everett, Wash., Bellingham, Wash., Victoria, B.C., Vancouver, B.C., San Francisco, Cal., Los Angeles, Cal., etc. Good going daily until Sept. 30th. Return limit Oct. 31st, 1909. For tickets and full information call at city ticket office, northwest corner King and Yonge-streets. Phone Main 4209.

U. S. Training Ships May Visit Chatham.

CHATHAM, July 20.—On Saturday, when 50 Detroit motor boats, headed by Mayor Breitmeyer of that city, visit Chatham, the keels of two American warships may plow the waters of the Thames for the first time since 1812. Efforts are being made to induce the Washington authorities to permit the training vessels Don Juan, Austria and the Morrell, to come here with the motor boats.

Bancroft Railway Extension.

Writing to the Ontario railway board, the manager of the Irondale, Bancroft and Ottawa Railway intimated that his line might shortly be extended in the near future a little further along towards Ottawa, the goal for which it set out when construction was started 15 years ago. At present the line extends from Kinmount Junction on the Grand Trunk to Bancroft, a distance of 48 miles.

Dynamite Kills Six.

EASTON, Pa., July 20.—Six men employed on the Delaware, Lackawanna & Western Railroad's cut off work, were killed to-day. A large gang of men were at work digging dynamite that failed to explode, when it was set off.

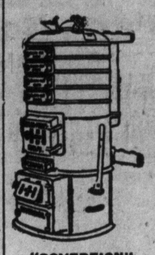

"SOVEREIGN" Hot Water Boiler made by TAYLOR-FORBES Company, Limited, GUELPH

This is the heating apparatus that will add 15 to 20 per cent. more than its entire cost to the value of the house in which it is installed—and pay for itself as well in the coal it saves.

Toronto Office and Show Rooms: 1088 KING STREET WEST

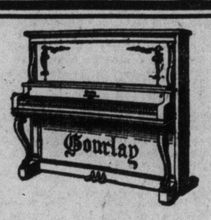

Your enthusiasm for the

Gourlay Piano

will increase more and more the longer you own one. As an illustration, a customer writes: "A few days ago father stated that he would not take $100 more for our Gourlay piano than he paid for it."

Write for catalogue and prices.

GOURLAY, WINTER & LEEMING

188 Yonge St., Toronto.

The "ad" that did it was the quality put in

TOMLIN'S BREAD

The real home-made has that old style flavor so much sought after. The whole wheat is an excellent brown and pleases all.

H. C. TOMLIN, Manager

420 to 438 BATHURST ST.

Phone Coll. 3561

TORPEDO MOTOR CAR

Invented by Official of U. P. Railway and Built in Their Shops.

J. O. Goodsell, traveling passenger agent of the Union Pacific Railway, points out that the patent gasoline torpedo motor car illustrated in last Wednesday's World, was invented by an official of the Union Pacific R. R. Co., and is manufactured in the Union car shops. The car depicted in The World was bought by the Northern Pacific R. R. Co. from the Union shops, where they are constructed by a company which holds the patent.

Mr. Goodsell, besides the Union Pacific Co., also represents the Oregon Short Line, the Oregon Railroad and Navigation Co. and the Southern Pacific Co.

Tried to Escape.

LONDON, Ont., July 20.—James Reilly, a big-built crook, knocked down P.C. Smith while being led down a corridor in the police court this morning, but other officers prevented his escape. He was committed for trial on a charge of stealing an overcoat.

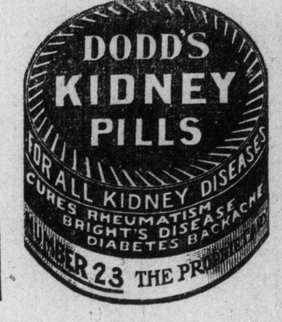

INLAND NAVIGATION. INLAND NAVIGATION.

HAMILTON STEAMERS Modjeska and Macassa

—Special Wednesday Time Table—

Leave Yonge St. Wharf, Toronto, at 9.30 and 11.30 a.m., 5.30 and 7.30 p.m.
Leave Hamilton at 8 a.m., 2.15, 3.30 and 8.30 p.m.

Turbinia leaves Bay St. Wharf at 8 a.m. and 2 p.m.
leaves Hamilton at 10.45 a.m. and 5.30 p.m.

13th BATTALION BAND

Will play on afternoon trips of Str. Modjeska to-day. Leave Yonge St. Wharf at 5.30. Home at 11. 50 Cents for the round trip.

AMUSEMENTS.

Majestic 5c 4 SHOWS DAILY **10c**

The only cool spot in town.

VAUDEVILLE

6---Great Acts---6. Don't miss it.

"JUST ACROSS THE BAY" **HANLAN'S POINT**

MOST EXPENSIVE **FREE** SHOWS ON EARTH

SPEEDY HIGHEST AND ONLY SCIENTIFIC DIVER

Most Daring Aerial Gymnasts **5 BOISES**

MIKADO'S ROYAL TROUPE OF ACROBATS

THIS IS THE BIG NITE

ANNUAL GOOD TIME OF THE

BRITISH WELCOME LEAGUE

Sports — Games — Music — Fencing — Dancing and other pastimes — ALL FREE. Commences 8 p.m.

YOU SAW JEFFRIES Now Have a Look at

JACK JOHNSON

HEAVY WEIGHT **CHAMPION** OF THE WORLD AND HIS SPARING PARTNER

THUR., FRI., SAT. at 8 p.m.

ALL SEATS - - - 25c

Record Crowds Every Day

SCARBORO BEACH

Open Air Show headed by—

Free Twice Daily **FRENZIEO** daring, diving dervish in "THE LIMIT"

Aft.—HIPPODROME—Even's

Rose Wentworth, the Circus Queen	Unita and Paul Twirling Gymnasts
Ardo and Eddo, Comedy Bar Experts	Ezra, the Mule Comedian

Big bill of special Features

QUEEN CITY LODGE NO. 262,

Brotherhood of Locomotive Firemen and Enginemen.

Moonlight Excursion To-Night

Palace Steamer "Cayuga." 48th Highlanders Band, Fralick's Orchestra, and Dancing.

Tickets may be secured at wharf and on Yonge Street on night of Moonlight 83

TO-DAY HANLAN'S POINT

EASTERN LEAGUE **BASEBALL**

JERSEY CITY—TORONTO

Game Called 3.45

Hotel Brant, Annex and Cottages

New management. Everything first-class. Cuisine unexcelled. Table supplied from own gardens. On the beach. Bathing, boating, etc. Cool breezes. Spacious verandahs. Pavilion for picnics. Hour from Toronto. For terms and full information write A. L. Kline, Manager, Burlington, Ont.

LET US CLEAN SOME SOILED GARMENT OF VALUE

We'll Make it Like New

The most careful firm, employing the most expert help, is the only safe place to send your dainty evening gowns, opera cloaks, gloves, laces, curtains, feathers, gentlemen's clothing, etc.

Let us restore some small article as a convincing test.

Send for our Free Booklet.

"MY VALET"

Fountain—The Cleaner

30 Adelaide St. West, - Toronto.
Phone Main 5900. 357tf

KLEANOL METAL and FURNITURE POLISHES

represent the highest standard of polishing efficiency. Send us your dealer's name and we will supply you with a liberal sample free. Novelty Import Co., 103 Church St. dy

THROUGH BOOKINGS from NEW YORK and Canadian Ports to

EGYPT, INDIA, CHINA, JAPAN, AUSTRALIA and all Eastern Ports

By ROYAL BRITISH MAIL STEAMERS of the **P & O** STEAM NAVIGATION COMPANY.

Chief Office: 122 Leadenhall Street, London, E.C.

ROUND-THE-WORLD TICKETS.

Yachting Cruises to Norway and the Mediterranean.

Berths may be secured and all information obtained on application to the COMPANY'S AGENT in TORONTO, R. M. MELVILLE, corner Toronto & Adelaide Streets.

BUFFALO, NIAGARA FALLS TORONTO Route.

Leave Toronto (Sunday excepted) 7.30 a.m., 9 a.m., 11 a.m., 2 p.m., 3.45 p.m., 5.15 p.m.

CITY TICKET OFFICE.—Ground Floor of Traders Bank Building, and A. F. Webster's. Telephone M. 6586.

BOOK TICKETS ON SALE at City Ticket Office, Traders Bank Building. edtf

NIAGARA CENTRAL ROUTE

For Niagara Falls, Buffalo, St. Catharines, Welland

Steamers leaving Yonge Street Wharf at 8 a.m., 11 a.m., 2 p.m., 5 p.m.
NIAGARA FALLS (Victoria Park), every Wednesday and Saturday $1.25
NIAGARA FALLS, N.Y., every day, good two days $1.50
BUFFALO, every day, good two days $2.00
PORT DALHOUSIE, afternoon ride, Wednesday and Saturday 50c

Two and one-half hours at Port Dalhousie. Dancing and roller skating in pavilion. Orchestra in attendance. Excellent bathing.

For information phone Main 2553. edtf

RICHELIEU & ONTARIO NAV. CO. STEAMERS TORONTO & KINGSTON LEAVE AT 3 P. M. DAILY

FOR 1000 ISLANDS,

Running all the Rapids to Montreal.

1000 Islands and return	$12 50
Montreal and return	23 50
Quebec and return	32.50
Saguenay and return	45 50

Meals and berth included on above rates.

Ticket Office, 2 King-street East. 3456

CANADIAN NORTHERN ONTARIO NAVIGATION CO. LTD.

GRAND TRUNK ROUTE

Unequalled Service to Picturesque

MACKINAC

Four trips weekly from Collingwood and Owen Sound through North Channel and Georgian Bay.

A FRESH WATER SEA VOYAGE. Steamer leaves Sarnia, Mondays Wednesdays and Saturdays for Lake Superior.

New Steamer Waubic among Thirty Thousand Islands; Penetang to Parry Sound.

Special G. T. R. boat trains from Toronto for all steamers.

Information and tickets from all railway agents.

H. H. Gildersleeve, Mgr., Collingwood. C. H. Nicholson, Traf. Mgr., Sarnia. 135tf

EDUCATIONAL.

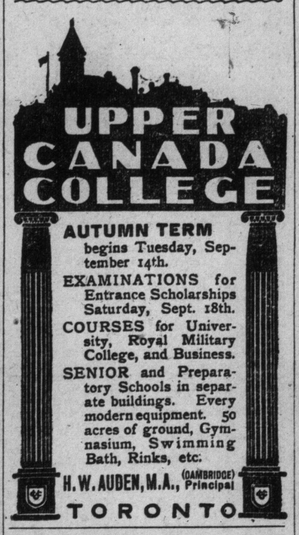

UPPER CANADA COLLEGE

AUTUMN TERM begins Tuesday, September 14th.

EXAMINATIONS for Entrance Scholarships Saturday, Sept. 18th.

COURSES for University, Royal Military College, and Business.

SENIOR and Preparatory Schools in separate buildings. Every modern equipment. 50 acres of ground, Gymnasium, Swimming Bath, Rinks, etc.

H. W. AUDEN, M.A., (OAMBRIDGE) Principal

TORONTO.

ONTARIO LADIES' COLLEGE And Conservatory of Music and Art Whitby Ontario (Trafalgar Castle)

Palatial buildings, acknowledged to be unequalled in Canada by those of any other Ladies' School or College; ideal location in a Collegiate town near Toronto, giving to those who desire it easy access to city concerts; magnificent College property embracing one hundred acres, and having a campus sufficiently large to enable all students to play at the same time without interfering with each other; gymnasium, 40 x 80 feet; careful home and social training that will be likely to impart the essentials of good manners under moral and Christian influences; last, but not least, the recognized leadership staff, equipment and courses of study. Take note of the fact that teachers of Dominion reputation are at the head of the various departments. It will pay you to consider the above special advantages and send for calendar to the

REV. J. J. HARE, Ph.D., Principal.

Victims of Strange Disease.

CHICAGO, July 20.—Pellagra, a mysterious plague as fatal as leprosy, and usually found only in the southern states, and in tropical countries, has been discovered among inmates of the insane ward at the Dunning Asylum. Most authorities attribute the disease to the use as food of spoiled or damaged corn or its products. Pellagra eats out the body and mind, but is a chronic disease and not acute. The disease is not considered communicable.

PASSENGER TRAFFIC. PASSENGER TRAFFIC.

Summer Tourists

Will find it to their advantage to travel over the

New York Central Lines

Excursion Tickets at very low fares are now on sale embracing tours to every summer resort in America.

The New England Sea Coast

Now at the height of the season, offers a host of famous and popular resorts, among which are

MARBLEHEAD BAR HARBOR OLD ORCHARD
NANTUCKET GLOUCESTER MAGNOLIA
SWAMPSCOTT SCARBOROUGH BEACH

Through tickets can be purchased from Toronto even to the most distant resort on the Coast of Maine.

NEW YORK

Is the gateway to all the famous New Jersey resorts.

ASHURY PARK OCEAN GROVE ATLANTIC CITY

EXCELLENT TRAIN SERVICE. SPLENDID EQUIPMENT.
THROUGH SLEEPING CARS
TORONTO TO NEW YORK BUFFALO TO BOSTON

Where good connections are made for all Atlantic Seacoast Resorts. For tickets, rates and other information call at City Ticket Office, 80 Yonge Street. FRANK C. FOY, Can. Pass. Agt.

NEW YORK CENTRAL LINES

GRAND TRUNK RAILWAY SYSTEM

HOLIDAY TRIPS

MUSKOKA AND LAKE OF BAYS 12.05 noon and 2.05 a.m.	By all means the favorite way is the pioneer route along shore of Lake Simcoe and Lake Couchiching and across the Severn to Muskoka Wharf, the starting point of the Muskoka Lakes steamers. Do not miss the beautiful sail up Muskoka Lake to Beaumaris and Indian River to Port Carling; thence to Lake Rosseau and Lake Joseph. Handsome coaches, buffet and cafe cars. Night train sleeper open at 9.30 p.m. Both trains also make direct connection at Huntsville for points on Lake of Bays.
TEMAGAMI 10.20 p. m. and 2.05 a. m.	The Campers' Paradise. Excellent fishing and three good hotels, "Ronnoco," "Temagami Inn," and "Lady Evelyn." Over 1400 islands and virgin forests, unequalled in America. (Sleeper on 2.05 a.m. train open 9.30 p.m.)
Lake Huron, Lake Superior, etc., 8.00 a.m.	Mondays, Wednesdays and Saturdays to Sarnia Wharf, connecting with steamers "Saronic," Port Arthur, Fort William, Duluth, St. Paul, Winnipeg and Western Canada. "Hamonic," and "Huronic" for Sault Ste. Marie.
MACKINAC ISLAND TRIP.	Leave Toronto Thursdays and Saturdays, 8.05 a.m. On Tuesdays and Fridays 1.30 p.m. during July and August.
THE 1000 ISLANDS 9 a.m.	Via Gananoque—an ideal trip.

Reservations, tickets, illustrated literature, etc., at City Office, Northwest corner King and Yonge-streets. Phone Main 4209.

CANADIAN NORTHERN ONTARIO

Four Days All Round MUSKOKA LAKES $2.60 JULY 24th

Another of the Canadian Northern Ontario cheap excursions to Muskoka, including trips on the Muskoka Navigation Company's boats for four days, all over the lakes; leaving Toronto 10 a.m., Saturday, July 24th; good until Tuesday, July 27th. The best road, the best service, connecting with the best boats.

Ticket Offices, corner King and Toronto streets, and Union Station. 345

Clark's Cruises of the "Cleveland"

(Hamburg-American Line)

18,000 tons, brand new, superbly fitted.

ROUND THE WORLD

From New York October 16, 1909; from San Francisco Feb. 5, 1910, nearly four months, costing only $650 AND UP, including all expenses afloat and ashore.

SPECIAL FEATURES:—Madeira, Egypt, India, Ceylon, Burma, Java, Borneo, Philippines, Japan. An unusual chance to visit unusually attractive places.

12th Annual Orient Cruise, Feb. 5, '10; by North German Lloyd S. S. "Grosser Kurfuerst," 73 days including 24 days Egypt and Palestine, $400 up. 37tf

FRANK C. CLARK, TIMES BLDG., N.Y.
A. F. Webster Co., King-Yonge, Toronto.

Pacific Mail Steamship Company

Occidental & Oriental Steamship Co. and Toyo Kisen Kaisha Co.

Hawaii, Japan, China, Philippine Islands, Straits Settlements, India and Australia.

SAILINGS FROM SAN FRANCISCO

Aug. 5 ..... Korea
Aug. 17 ..... Nippon Maru
Aug. 24 ..... Siberia

For rates of passage and full particulars apply to R. M. MELVILLE, Canadian Passenger Agent, Toronto. 136tf

CITY ASKS CONCILIATION BOARD.

OTTAWA, July 20.—The city council of Saskatoon has applied for a board of conciliation and investigation in regard to a dispute as to conditions of employment in which it is involved with its employes. This is the first application for a board by a municipality.

THE VACATION LINE CANADIAN PACIFIC TO VACATION LAND

You Ought to See Muskoka

If only for a week-end, get away from the heat of the city to the shady woods and cool waters of happy Muskoka, "the playground of Ontario." Take either of these fine trains to Bala.

11.35 a.m. daily except Sundays with cafe parlor car and coaches.

10.10 p.m. daily, sleeping car to Bala, open until 8.00 a.m.

And from Bala steamers will convey you to your favorite resort without delay.

To Cleveland and Pittsburg

New Train Leaves Toronto at 1.15 p.m. daily except Sundays. Arrive Buffalo 4.30 p.m.; leave Buffalo 5.20 p.m.; arrive Pittsburg 11.35 p.m.

THROUGH SLEEPERS to Cleveland and Pittsburg.

On 7.10 p.m. Train Daily Except Sunday

A Lake Trip

is just the thing this weather to freshen you up. Take a run to the Soo or Fort William—C.P.R. palace steamers sail five days a week from Owen Sound. The rates are low and the boats as comfortable as money can make them.

A call at the C.P.R. city ticket office, corner King and Yonge Sts., will give you full information.

HOLLAND-AMERICA LINE

New Twin-Screw Steamers of 12,500 tons.
NEW YORK—ROTTERDAM, VIA BOULOGNE.

Sailings Tuesday as per sailing list:

Aug. 3 ..... Noordam
Aug. 10 ..... Rotterdam
Aug. 17 ..... Ryndam

The new giant twin-screw Rotterdam, 24,170 tons register, one of the largest marine leviathans of the world.

R. M. MELVILLE, General Passenger Agent, Toronto, Ont. edtf

Fire did $300,000 damage at Masontown, W. Va., yesterday.