VALUES!

The Kind That Will Crowd Our Store All This Week

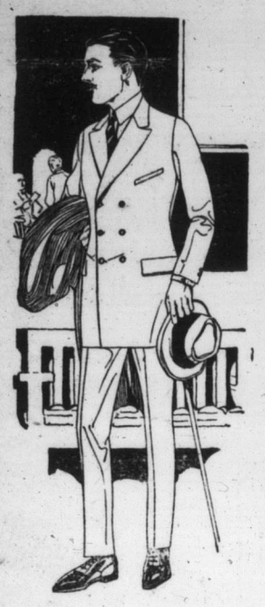

Blouses, Dresses.—Just arrived, these smart new Dresses and Blouses for Misses and Women. Dresses in heavy quality taffeta silk and canton crepe, with ruffles, frills and draped skirts; many styles to choose from. Dresses at $18.50 and $25.00. It will be a treat for you to see our smart new Blouses at $3.85 to $6.50.

Typical New York Fads Shown Here This Week.—Ladies' Collars and Collar Sets, something different. See them. Girdles, all the rage, specially priced this week. The new Spot Veil, every woman wants one or two of these. Special this week—we are selling Radium Lace 35 in. width, in all shades, for $2.39 per yard.

A few of the values that you will find here this week:—Regular $1.15 Window Shades, plain green, first quality, for 79c; regular $1.25 per sq. yd. Scotch Linoleum, 4 yards wide, this week 95c sq. yd; regular 30c Curtain Scrim, special this week, only 15c per yard; regular 25c White Flannelette, this week for 15c per yard; special in Roller Towelling this week (5 yards to customer) for 12c per yard; 36 in. width Prints, special this week for 25c per yard.

Everything New.—Prices on Men's Suits, $14.95 to $29.50; prices on Boys' Suits, $3.95 to $6.50.

Men, our new Spring Hats and Caps have arrived. A hat or cap with lots of style, with last year's prices beat a mile.

The Sensational Shoe Sale of the Season at Mayhew's Shoe Store.—The bargain at $3.95; Ladies' 2- strap Slippers; Ladies Black and Brown Brogue Oxfords; Ladies' black kid Slippers, with or without straps, sale price $3.95. Splendid value in Chidren's and Boys' Shoes.

Wall Paper Time Again.—You are respectfully invited to call and inspect our new Wall Papers. New values, new prices. Call and see them at your earliest convenience.

Highest prices paid for Butter and Eggs.

E. A. MAYHEW & CO.

SO EASY TO BE WELL AND STRONG

Take "Fruit-a-tives" The Wonderful Fruit Medicine

805 Cartier St., Montreal

"I suffered terribly from *Constipation and Dyspepsia* for many years. I felt pains after eating and had gas, constant headaches and was unable to sleep at night. I was getting so thin that I was frightened.

At last, *a friend advised me to take "Fruit-a-tives"* and in a short time the Constipation was banished, I felt no more pain, headaches or dyspepsia, and now I am vigorous, strong and well."

Madam ARTHUR BEAUCHER.

50c a box, 6 for $2.50, trial size 25c. At dealers or sent postpaid by Fruit-a-tives Limited, Ottawa.

Children Cry for Fletcher's

CASTORIA

Fletcher's Castoria is strictly a remedy for Infants and Children. Foods are specially prepared for babies. A baby's medicine is even more essential for Baby. Remedies primarily prepared for grown-ups are not interchangeable. It was the need of a remedy for the common ailments of Infants and Children that brought Castoria before the public after years of research, and no claim has been made for it that its use for over 30 years has not proven.

What is CASTORIA?

Castoria is a harmless substitute for Castor Oil, Paregoric, Drops and Soothing Syrups. It is pleasant. It contains neither Opium, Morphine nor other narcotic substance. Its age is its guarantee. For more than thirty years it has been in constant use for the relief of Constipation, Flatulency, Wind Colic and Diarrhoea; allaying Feverishness arising therefrom, and by regulating the Stomach and Bowels, aids the assimilation of Food; giving healthy and natural sleep. The Children's Comfort—The Mother's Friend.

GENUINE **CASTORIA** ALWAYS

Bears the Signature of

Chas. H. Fletcher

In Use For Over 30 Years

THE CENTAUR COMPANY, NEW YORK CITY

WARDSVILLE

Cash Store

Eastern Seed Potatoes $1.75 per bag

Garden & Field Seeds in bulk and package

W. H. Parnall

Wardsville and Newbury

WARDSVILLE

A large number of old friends wended their way to Cherry Hill Farm last Wednesday when Mrs. Potter held a reception for her sister, Miss Florence McGregor, a bride of the month. Receiving with Mrs. Potter were Miss Florence and Mrs. Cora Yorke of Ingersoll. Mrs. Geo. Faulds ushered to the tea room which was prettily bright with spring blooms. Behind the tea urn was Mrs. Arthur Wilson, and the tea room assistants were Mrs. Dennis Ellwood and Miss Margaret Atkinson. In the evening Mrs. Potter again entertained and Rodney and Wardsville friends dropped in to offer kind wishes to the bride

Rev. and Mrs. Murphy and Francis spent Thursday in London.

Miss M. Aitchison spent a few days in London last week.

The primary class of St. James' Sunday school gave a tea and fruit sale Saturday afternoon in the basement of the church. The proceeds amounted to $7.50.

A number from here attended the play, "Don't Marry For Money," in Newbury Friday evening.

A dance was given in the town hall here Friday evening by Woodgreen boys. A large number were present and a pleasant evening was spent.

J. Kahn of Alvinston visited a few days in town with friends.

Lawrence McGuire is visiting his sister, Mrs. Elmer Bilton.

Mrs. Fred Avery of Strathroy spent the week-end in the village.

George Ward of Detroit is with his sister, Miss Addie Ward, for a couple of weeks.

Mrs. Douglas has returned home after a prolonged visit in Toronto.

Miss Nora McGuire spent the week-end with her sister, Mrs. Elmer Bilton.

We are sorry to hear that Mrs. Jack McRae, who has been ill for some time, became worse and was removed to the hospital in London on Monday to undergo an operation.

Mrs. Dan McRae is on the sick-list.

The Women's Missionary Society of the Methodist church held their March meeting at the home of Mrs. J. V. Faulds, with an attendance of twenty members and several visitors. Mrs. (Dr.) Husser took charge of the meeting. The study book, dealing with South America, was taken in a very interesting manner by Miss Gardiner, who also read extracts from personal letters received from Rev. John Linton, who has charge of the San Pedro Mission in Argentina and Bolivia. Mesdames Isaac Wilson, G. E. Corneille, Isaac Watterworth, Annie Bondy and others also took part. At the close the hostess served refreshments.

The proposal to establish a billiard and pool room in this village is meeting with strong opposition. After the union services in the Presbyterian church Rev. Mr. Parnell read a resolution against the project and it was almost unanimously adopted by the congregation.

Following the evening service in the Methodist church a committee was formed for the purpose of organizing a community hall to furnish amusement for the young people of the village. After a lengthy discussion as to the permission of certain games it was decided to open the hall, the committee in charge being composed of Mr. Parnall, Dennis Elwood, Alex. Faulds, Wm. Atkinson, Mrs. V. Faulds and Mrs. Alex. Douglas. The committee canvassed the village and surrounding country for funds for the purpose.

CANNOT BE DETECTED

If your hair is gray or faded, a simple, harmless home treatment with SEVEN SUTHERLAND SISTERS' COLORATOR will give natural color which will last for months. Durable, inexpensive.

Ask to see color card showing eight different shades.

H. I. JOHNSTON
DRUGGIST - - GLENCOE

Dora Sutherland, 193 Spadina Ave., Toronto

The best home treatment for Rheumatism, Sciatica or Neuralgia is T.R.C.s, and for Asthma and Bronchitis is RAZ-MAH. Guaranteed. Sold by H. I. Johnston.

NORTH EKFRID

The farmers in this vicinity are busy these days making maple syrup.

Mrs. John Davis is on the sick-list.

Miss Lila Roemmele is back home after spending a few months with her sister, Mrs. W. Kettlewell, Windsor.

Mrs. Orey Ramey is having the Ladies' Aid meet at her home on Thursday, March 16.

Mrs. Snelgrove of London spent a few days with her brother, Sam Ramey.

Mr. and Mrs. W. Essey of Windsor are visiting Mr. and Mrs. Will Nichols.

Grant Klemm has gone into partnership with his brother Ed. of Maxwell.

Mrs. Sam Ramey's health is improving.

Mrs. Joe Klemm is spending a few days with her daughter, Mrs. Roy Dewar, London.

Mr. and Mrs. Henry Pettit were the guests of Mr. and Mrs. Jim Pettit on Sunday.

Mrs. George Laughton is visiting in the neighborhood.

WOODGREEN

A number from here attended the ball given in the town hall, Wardsville, Friday evening. Although the roads were bad, a goodly crowd attended. Lunch was served at midnight.

Miss Brown of London is visiting Miss Carrie Nethercott.

Mr. Evans of London was in this locality last week tuning pianos.

Syrup-making is the order of the day.

Mrs. Lewis Watterworth is in Windsor visiting her daughter, Mrs. Kay, who has been ill.

Bobby Voce is visiting Jim Watterworth.

Miss Mary Webster visited Miss Carrie Nethercott over the week-end.

One of the most effective vermifuges on the market is Miller's Worm Powders. They will not only clear the stomach and bowels of worms, but will prove a very serviceable medicine for children in regulating the infantile system and maintaining it in a healthy condition. There is nothing in their composition that will injure the most delicate stomach when directions are followed, and they can be given to children in the full assurance that they will utterly destroy all worms.

DAVISVILLE

Miss Leah Armstrong of Windsor spent a few days with her aunt, Mrs. Dan McNaughton.

The school in section No. 7 has been closed on account of the flu breaking out.

Much sympathy is felt toward Mrs. McLean and the rest of her family in the death of her daughter, Mrs. Fred Johnston, which occurred at her home in Euphemia on Thursday, March 9th.

Mrs. Charles King is on the sick-list.

Mr. and Mrs. Wm. McRae and family of Glencoe spent Sunday at the home of Mrs. McRae's parents, Mr. and Mrs. Joseph Armstrong.

Daniel King is able to be up and around the house again.

Mrs. Matt. Armstrong spent Thursday at Mrs. R. B. Smith's.

Mrs. Alex. C. King is on the sick-list.

STRATHBURN

The Walkers dramatic club presented their three-act comedy drama, "Oak Farm," at the school house in S. S. No. 5, Ekfrid, on Friday evening to a well-filled house. The different members took their respective parts without a mistake. All deserve great credit for their acting.

Owing to so much sickness around, the concert which was to have been held in No. 1, Mosa, on Friday, the 17th, has been postponed indefinitely.

The road from Strathburn to Glencoe is in good shape, except at Willow Hill, where it is impossible to get through with autos. Several cars have got stalled trying to get through.

Mrs. Robert Clanahan of Glencoe has moved to her home at the river, where she intends to remain this summer.

Duncan R. McRae went to London on Sunday last to bring his son Christopher home from the hospital, after being there for two months. Christopher is some better and good hopes are entertained.

KNAPDALE

Making maple syrup is the order of the day around Knapdale.

Daniel Steele of Euphemia is moving to Mrs. Mitchell's farm near here.

Mrs. Alexander Stewart is on the sick-list.

A number from here attended the play at Newbury Friday night.

There are several cases of the flu around here.

Dread of Asthma makes countless thousands miserable. Night after night the attacks return and even when brief respite is given the mind is still in torment from continual anticipation. Dr. J. D. Kellogg's Asthma Remedy changes all this. Relief comes, and at once, while future attacks are warded off, leaving the afflicted one in a state of peace and happiness he once believed he could never enjoy. Inexpensive and sold almost everywhere.

CAIRO

Rev. G. McKay called on D. M. Smith on Saturday.

Alfred Wehlann attended the clay workers' convention in Chatham on the 8th and 9th.

Miss Mayme Young visited in London during the week.

G. L. Smith of Windsor spent Friday with his parents, Mr. and Mrs. D. M. Smith.

Miss Barbara Armstrong, who has been visiting her cousin, Mrs. Milton Wright, Sunnyside, for the past few weeks, returned home on Sunday.

Mrs. James Carrol is visiting her daughter, Mrs. George Hands, of Oil Springs.

Mr. and Mrs. Osborne Gage spent Wednesday with Mrs. J. Barron.

SHETLAND

Mrs. Fred Johnston passed peacefully away on Friday, March 9th, at her home in Euphemia. Much sympathy is extended to the bereaved husband and children and to the aged mother, brothers and sisters.

Jean Archer returned home on Friday.

Mr. and Mrs. Shower spent Sunday at W. Bolton's.

Wm. Siddall has opened a blacksmith shop in Mr. Badgley's old stand.

Bessie Jeffery has gone to Newbury for a few days.

Misses Ila and Willa Bolton spent Sunday at their home.

Making maple syrup is the order of the day.

Mrs. Fred Jeffery is on the sick-list.

ASTHMA USE RAZ-MAH

NO Smoking—No Spraying—No Snuff

Just Swallow a Capsule

RAZ-MAH *Is Guaranteed*

to restore normal breathing, stop mucus gatherings in the bronchial tubes, give long nights of quiet sleep; contains no habit-forming drug. $1.00 at your druggist's. Trial free at our agencies or write Templetons, 142 King W., Toronto.

Sold by H. I. Johnston

EKFRID STATION

John Switzer of Walkerville is visiting at his home here.

W. R. McDonald has sold his store to Harold Smith. Mr. McDonald and family are moving to the homestead.

Mrs. Hillis is visiting her daughter, Mrs. W. H. Switzer.

Mrs. Florence McDonald has purchased Harold Smith's farm.

A play entitled "Tompkins' Hired Man" will be given by the Appin dramatic club in S. S. No. 4 on Friday evening, March 24. Admission, 35c and 20c. Program furnished between acts. Come and have a good time.

The monthly meeting of the Eureka Community Club was held at the home of Mrs. D. A. Campbell, with an attendance of over 45 members and visitors, the vice-president, Mrs. Bernie Galbraith, presiding. The meeting opened with the usual devotional exercises. The secretary, Mrs. D. McTavish, gave a well-prepared report of the last meeting. Mrs. Stanley McLean gave an excellent paper on "Easter," and Mrs. Bernie Galbraith's topic on "Some of the household's best friends" will prove very beneficial. Miss Carrie Margaret McLean delighted all with her reading entitled "A Question of Manners." The ladies spent a pleasant social half-hour while the hostesses, Mrs. D. A. Campbell and Miss Annie McCallum, served a dainty lunch. The next meeting will be held on April 6th at the home of Mrs. James Murray, the roll call to be answered by impromptu speeches not exceeding five minutes. Anyone not responding pays a fine of 5 cents

NEWBURY

Mrs. Will Connelly arrived home on Sunday from a two weeks' visit with her daughters in Detroit and a sister at Orion Lake, Mich.

Mrs. Ovens left on Monday for a visit in Parkhill.

Roy McLean moved on Monday to Jeanette's Creek.

Jack Kane of Alvinston spent the week-end with Ray Holman.

Ray Hanson of Detroit spent the week-end at Wm. C. King's.

James Glasgow is visiting his brother at Delaware.

Mrs. W. O. Krafft and Mrs. George Churchill of London spent Wednesday in Detroit.

Fred Biddle and family of Windsor are visiting at Neil Campbell's.

Miss Doris Vanduzer of Toronto spent the week-end with her mother here.

The comedy drama in four acts presented by the Y. P. S. of Knox church on Friday evening was a grand success. In spite of the bad roads the town hall was filled and everybody was delighted with the whole performance. "Don't Marry for Money," the name of the play, was splendidly brought out. The different parts were perfectly assigned; each one did his or her part without a fault—no prompting, no hesitation, all moving along with a natural ease hard to beat. Those taking part were R. H. Moore, Dr. H. C. Bayne, Calvert Reycraft, James Parnall, Harry Babcock, Justus Hurdle, Ray Holman, N. H. Hendershott, Mrs. C. Reycraft, Mrs. P. T. Galbraith, Miss Mamie Fennell and Miss Margaret Bayne. To name a star would be impossible—each one was a star in his or her part. The picnic scene with the singing was very pretty. There was lots of fun, with a little pathos to vary the play. A real live rooster and cat produced from two bags at one time made a lively time for a few minutes. Prof. Howard Gordon with Miss Carrie Fletcher as accompanist delighted the audience with their splendid music with violin and piano. Anyone who missed seeing this play should not fail to grasp the first opportunity of another production by the same company. Those assisting with the play were entertained by Mrs. N. H. Hendershott at her home after the program was concluded.

The Newbury-Mosa Women's Institute will meet at the home of Mrs. Stalker on March 22. Roll call—useful hints for house-cleaning.

APPIN

Little Donald McIntyre, son of Dougald McIntyre, who underwent a surgical operation for appendicitis at Victoria Hospital, London, is doing nicely and is expected home this week.

KILMARTIN

Miss Effie McKellar of Detroit visited at her home here last week.

Miss Bessie A. McAlpine and Mrs. Joseph Moore are visiting their sister, Mrs. Thos. Moore, in Walkerville.

"When I goes to church," said Uncle Eben, "I has de comfort of knowin' dat even if I don't understan' the sermon I's out o' mischief foh de time bein'."

SHIELDS SIDING

The community was overcast by gloom to hear of the death of Mrs. George F. Anderson, who passed away at the family home at Shields on Monday morning, Feb. 27th. Although deceased had been in poor health all winter, her death was not expected at that time. After a lengthy illness she seemed to gain and at one time hopes were held out for her recovery, but three weeks previous she took a turn for the worse and gradually sank until death came. The funeral services were held on Tuesday at her late residence and the remains were taken via G.T.R. to the home of her daughter, Mrs. McDaniels, London, where on the following day after a short service the remains were laid to rest in Mount Pleasant cemetery. Besides a sorrowing husband she leaves to mourn her loss four sons and two daughters, Adam, Chester and Mrs. McDaniels of London, Frank of Woodstock, and Willmore and Monta at home, to whom a wide circle of friends extend deepest sympathy.

HOLDUPS

We remember when things were going along beautifully and the city was full of prosperity and everyone wore a smile, how one of our subscribers came to us and told about the manner in which the local merchant was a "Holdup man," and how he could buy goods in other cities much cheaper than he could buy from our local stores.

This subscriber said it was shameful, that the merchant was a robber and a profiteer and that he ought to be hanged by the neck on the canal bridge and shot full of holes at sunrise. That was when times were easy and everybody was spending money like drunken sailors on shore leave and the prices of food stuff were out of sight along with everything else.

We have always taken the position that there were two sides to every story, and yesterday we caught a glimpse of the other side of the picture and it put this same local merchant in a somewhat different light, and the picture showed him with a halo about his head instead of a rope around his neck.

With times hard, prices down, and with many men out of work, the merchant, this same subscriber told us, was again holding him up, but the "holdup" this time is quite different. In the latter case to which our attention was called, we found that the local merchant was not only extending credit and carrying an unfortunate man and his family on his books, but was going still farther. "My family were out of stockings," said the subscriber, "and I was both out of money and out of credit. I mentioned my trouble about the stockings to him, and although he does not carry stockings, this man went over town and bought some for us, charging them to my bill, which I intend to pay the first thing as soon as I get work."

You see the local merchant is not such a bad fellow after all, is he? Probably if we examined his books today we'd find that he is struggling under a mighty heavy load trying to do his part to help out.

It is a very easy matter for us to send our cash away to mail order houses in flush times and then ask our local merchant to carry us with credit when we get hard up.

We have been through times of stress and we are in stress yet. Labor has blamed the manufacturer for wage cuts and non-employment, and has blamed the merchant for high prices. The manufacturer has blamed labor for obstinancy and a foolish clinging to old wage levels. The merchant has probably had his word of criticism, too, for the other two corners of the triangle. The truth is probably that all three of them have navigated just as fairly as they can in most difficult circumstances.—Welland Telegraph.

HOW ABOUT THAT AUCTION SALE?

Going to have a farm auction sale soon?

Well, you want it to be a good one, don't you?

You surely do!

Now, listen! About this Auction Sale Business.

Did you ever stop to think how much conditions have changed the last few years. People—you and your neighbors—travel in autos nowadays and they go down the concessions so fast that they don't always see an auction sale bill tacked on the corner fence post.

Oh, well, they might see it but they don't stop to read it—they are going somewhere and they haven't time to stop. Isn't that true? Sure it is. You pass 'em yourself.

But you are going to have a sale. You want a big crowd, for the larger the crowd the better the bidding, and the better the bidding the better the price.

Now, having a sale is your business. Getting a crowd is our business. Our interests are mutual, and right here we want to say that an advertisement of your sale in The Transcript will be seen by many hundreds of people. If you have the goods, that will draw the crowd.

An extra bid on the brindle cow or the roan mare will cover the few dollars cost.

To be sure get out bills, because many look for them alone. The majority of farmers nowadays are having both bills and the list in the paper. But remember this, that the ESSENTIAL thing nowadays is the sale list in the paper.

So come in and see us. We will help you arrange your list of stuff and arrange the advertisement, and help you on the whole deal. We are also prepared to print sale bills in the best shape.

A Prime Dressing for Wounds.—In some factories and workshops carbolic acid is kept for use in cauterizing wounds and cuts sustained by the workmen. Far better to keep on hand a bottle of Dr. Thomas' Eclectric Oil. It is just as quick in action and does not scar the skin or burn the flesh.

Newbury Flour Mills

"Harvester's Pride" for Bread
"Newbury's Pride," for Pastry and Cakes.

We grist Buckwheat, Rye, Corn, etc.

Custom grinding for wheat, on not less than 20 bushels.

Farmers, take advantage of this and get your Flour and Feed from your own Wheat.

For smaller quantities of Wheat, we exchange for flour, only.

Full line of "Hector" and "Jumbo" Feeds.

Chopping every day except Wednesday.

Special Values in Bulk Teas

Bought Previous to Recent Advance

Sweeping reductions in many lines of Fancy and Staple Groceries, Meats, Fish, etc. Heavy stock. All marked in plain figures. Watch the window.

IMMEDIATE FREE DELIVERY.

W. A. CURRIE

CENTRAL GROCER TELEPHONE 25

CAPITAL $20,299,140 RESERVES $20,763,503

INSURE against Fire and Theft by renting a Safety Deposit Box for your bonds and other valuable papers.

Apply to the Manager for particulars.

THE ROYAL BANK OF CANADA

G. Dickson, Manager, Glencoe

J. A. ROBINSON & SON

Funeral Directors

HANDSOME MOTOR AND HORSE SERVICE

Hand-made Walnut, Oak and Chestnut Finished Caskets

We also keep the best Factory Caskets and Vaults in stock

Phone 155 - Newbury, Ont.

Wedding cake boxes at The Transcript office.

We Carry A Full Line

— OF —

Tin, Enamel and Galvanized Ware, Sinks, Bathtubs, etc.

Plumbing, Furnace-work, Roofing, Eavetroughing, Repairing, etc., done by a Practical Mechanic.

J. M. Anderson

GLENCOE

Tinsmith Plumber