STRAIGHT NEWS AND SIDE SLANTS ON SPORT

MUTT AND JEFF—It's an Ill-Wind, Etc. (Copyright, 1916, by H. C. Fisher, Trade Mark Register in Canada) By Bud Fisher

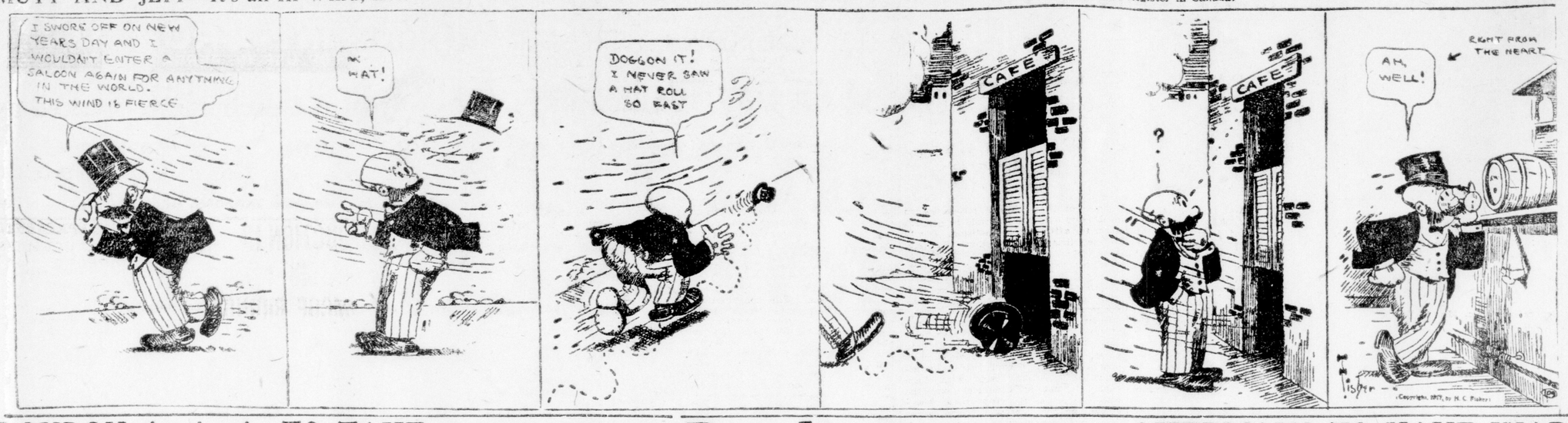

LONDON A. A. A. TO TAKE FAST TEAM TO SARNIA

McKay, Elliot and Philips Fill Out Likely Forward Line—Local Kids Should Cop From Junior Sailors in Northern League Game.

The London A. A. A. Juniors have their skates all sharpened in readiness for their first junior Northern League game tonight in Sarnia with the junior aggregation of that city. If the local six do not grab the game from the Tunnel City youths, it means that the embyro sailors have a team that will be casting covetous eyes on the well-known Northern tinware.

The London kids are taking up the strongest line-up that can be mustered. Bill Phillips, who played on the all-star western junior team last year, will make the trip with the locals. The Northern League has approved of his credentials, and it is more than likely that he will be accepted by the O.H.A. as well. This means that the London youngsters will be about 100 per cent stronger on the attack, and with McKay, Elliott and Phillips, who all played for the junior gang last year, composing the forward line, and with Gillies and Fraelich on the defence, it is hard to see where the locals are going to be trimmed tonight.

The boys will leave at 5:40 this afternoon, via the Grand Trunk. A special rate has been secured for the trip of $2.50. It is expected that a goodly number of the junior's followers will accompany them.

SARNIA TEAM READY.

[Special to The Advertiser.]

SARNIA, Jan. 15.—Sarnia's O. H. A. juniors open their N. H. L. schedule here Tuesday night, when they clash with the London A. A. A. juniors. A glance at the form displayed by the locals in their work-outs at the arena, and the dope received from the camp of the London squad, forecast a splendid exhibition of junior hockey. The ice at the arena is keen and hard, and speedy skaters and stickhandlers will have a chance to show their wares. "Short" Parson will mind the net for the locals, with Carson and Phippen standing guard on defence. Wright, who is touted as a comer, is the logical selection for centre, and Brown and Prentiss will look after the wing positions.

LARRY LAJOIE MAY MANAGE TORONTO TEAM

New York World Says Deal Will Go Through Shortly.

NEW YORK, Jan. 16.—The World this morning says that Larry Lajoie, who was a few years ago considered the greatest player in baseball, will cast his lot with the Toronto international club, and will in a few days sign a contract to manage McCaffery's Maple Leafs.

BIG RACE MEET AT ST. THOMAS

ST. THOMAS, Jan. 15.—Between 40 and 50 race horses have arrived for the winter race meet to be held on January 17, 18, 19 and 20.

The track has been flooded and the ice is in good condition. Three thousand five hundred dollars is being hung up in purses. The grandstand has been fitted up with a heating apparatus.

STRATFORD JUNIORS WIN FOUR STRAIGHT GAMES

Wallop Elmira Seven 8 to 1 in Fast, Clean Exhibition.

STRATFORD, Jan. 15.—Playing airtight hockey, checking back strong, and with a generous sprinkling of combination, the local juniors added another win when they ran up an 8 to 1 score on Elmira in the O. H. A. fixture. This makes the fourth win without a loss for the locals.

Tonight's game, played on hard ice, was the fastest of the season, both teams playing fast, clean hockey. Stratford was ever on the offensive, and rained shot upon shot at Ruppel, Elmira's net guardian. He handled many, but the locals shot wickedly, and eight goals got past him.

Keiterborne, the little rover of the visitors, was one of the fastest men on the ice, and gave the Stratford forwards and defence some anxious moments as he twirled up and down the ice.

For Stratford every man was right up, and plugged right through the entire game.

Stratford started off with two goals in the first period, Harris finding the nets after 20 minutes, followed soon after by Whyte.

A shot from the corner that hit Ruppel in the back and went in, accounted for the first in the second period. Brickman scored on a rebound, and again on a pass from McArdle.

Right off the bat in the third, Moore scored. Elmira got its lone tally with Brickman and Whyte doing time, G. Ruppel doing the trick. Whyte got the next on a pass from Harris, and again on a similar play. The teams:

Stratford.		Elmira.
Harris	Goal	Ruppel
McDonald	Defence	G. Ruppel
McArdle	Defence	E. Weideman
Harris	Rover	Keiterborne
Brickman	Centre	A. Stumpf
Moore	Right	Brohman
Whyte	Left	Gehman

Referee—"Toad" Edmonds.

DUNDEE KNOCKED OUT BY JACKSON IN FIFTH ROUND

PHILADELPHIA, Jan. 15.—Johnnie Dundee, the New York lightweight, was knocked out by Willie Jackson, also of New York, in the first round of what was to have been a six-round bout here tonight. The knockout blow was a hard right to the jaw and came after 2 minutes and 35 seconds of fighting. Dundee had to be assisted from the ring. Dundee's weight was announced at 136 pounds and Jackson's as 128½.

Bowling

MANUFACTURERS' LEAGUE

THE STANDING.

	Won	Lost	P.C.
Empire Brass	11	4	.733
Whites	10	5	.667
Hymans	8	4	.667
Scott-Chamberlain	8	7	.533
McClarys	7	8	.467
Murray Shoe	4	8	.333
London Mfg.	1	5	.167
Cowans	2	10	.167

HYMANS WIN THREE.

The Empire Brass dropped three to Hymans in the Manufacturers' League last night.

Gibson of the Empire Brass and Stockton of Hymans were high men, the former making the high individual with 184, and the latter making the highest total score with 501.

The teams and scores:

HYMANS.				
G. Stockton	178	160	163—	501
W. Boyd	137	166	104—	407
R. Ferris	152	112	172—	436
A. Sheritt	124	143	150—	417
A. Benedict	159	124	167—	450
	750	705	756—	2211
EMPIRE BRASS.				
T. Gibson	130	128	184—	442
H. Bloxam	95	135	...—	230
J. Tozer	103	138	158—	399
W. Crawford	153	108	141—	302
G. Palmer	151	159	123—	433
V. Lang	...	...	131—	131
	632	665	737—	2037

SPECIAL GAME.

In a special game last night "Sour" Mascarl's team took two out of three games from Dick Catalano's five.

Martin Smith was high man, making the highest total score with 613 and highest individual score with 222.

The teams and scores:

D. Catalano	182	168	190—	540
M. Sansone	162	235	180—	577
P. Mascari	115	155	219—	589
J. Catalano	192	179	168—	539
G. Karrys	125	158	180—	463
	876	895	942—	2708
T. Mascari	155	181	100—	536
E. McCollough	211	154	125—	490
E. Singer	201	183	195—	579
M. Smith	188	203	222—	613
A. Sheers	169	192	185—	546
	924	913	907—	2744

WATERLOO TRIMMED BY 122ND BATTALION, 12—4

PRESTON, Jan. 15.—The 122nd Battalion of Galt managed to trim the Waterloo seven in an intermediate O. H. A. game played here tonight by the score of 12 to 4. The game was a good exhibition of hockey and a fair-sized crowd was in attendance. The 122nd Battalion Brass Band was in attendance, too, and kept the crowd in a good mood by playing selections during the entire game. The soldiers started the scoring early in the first period, and led all the way. The only excitement that prevailed within the second period was when the 122nd Battalion scored seven goals to Waterloo's 2.

HOCKEY RESULTS

O. H. A.
Senior.
Aura Lees 4, Detroit 1.
Intermediate.
Port Hope 2, Oshawa 1.
Depot Batteries 7, Frontenacs 4.
122nd Battalion 12, Waterloo 4.
O. H. A. Juniors.
Stratford 8, Elmira 1.
U. T. S. 10, St. Andrews 5.
O. H. A.
Ingersoll 2, Woodstock 1.

GAMES TONIGHT.
O. H. A. senior.
227th Battalion (Hamilton) at T. R. and A. A.
O. H. A. Intermediate.
Dunnville at Welland.
Port Colborne at 176th Battalion (Niagara Falls).
Seaforth at Milverton.
Glencoe at Blenheim.
O. H. A. Junior.
Bowmanville at Oshawa.
De la Salle at U. C. C. (Toronto).
Aurora at Newmarket.
Kitchener at New Hamburg.
Barrie at Collingwood.
Northern League Junior.
London at Sarnia.

NOPPER WINS AGAIN IN LIBERAL LEAGUE

Ted Braund's collection of hockey stars were again trimmed in the Liberal League last night at the Simcoe Rink. Nopper's Nifties did the work. The score was 2 to 1. The brand of hockey dished up in this league is about the best seen outside of the junior O. H. A. The teams are evenly matched and some good sport is enjoyed every Monday, Wednesday and Friday. Buchanan and D. Campbell make a strong defence for the Nopper seven and broke up numerous rushes that were labeled for scores. Harrison and Cline played a strong game for Ted's boys.

Moir and Mace clash in Wednesday's match.

Following were the line-ups last night:

Nopper.		Braund.
Bob Campbell	Goal	Smith
D. Campbell	Defence	Chambers
Buchanan	Defence	Harrison
Delaney	Rover	Logan
Pete Clark	Centre	Cline
Worrall	R. wing	Arnold
B. Clark	L. wing	Windrum

Referee—Brown.

SOUTHAMPTON DROPS OUT.

CHESLEY, Jan. 15.—Two teams are left in the Northern Hockey League in District No. 1, as a result of Southampton dropping out. Owen Sound and Chesley are the teams left. Chesley has been defeated by Owen Sound. The return game has been postponed till January 29. The locals are practicing hard andy are confident of winning the return game.

ONTARIO TANKARD TODAY

The Ontario tankard primaries for this district start at 1:30 o'clock this afternoon at the London Curling Club rink. Two rinks have been entered by the London Thistles, London Curling Club, Embro, Ingersoll, St. Thomas and Woodstock. The ice is in fine shape and some close scores are looked for.

JACK GRIFFITH'S RINK WINS LONDON CLUB 'SPIEL

Vice-President Jack Griffiths of the London Cruling Club skipped the prize-winning rink at the London Curling Club bonspiel last night. Following are the scores:

J. Williams	R. Brooks
Harry Aked	C. Trebilcock
Vic Jackson	W. H. Talbot
A. D. McLean, sk.	Alf Tory, sk.
Won 0, minus 10.	Won 2, plus 7.
H. Barton	Tom Jones
W. Anderson	J. Gilmore
Thos. Shaw	E. Saunders
H. H. McColl, sk.	W. Snelgrove, sk.
Won 2, plus 2.	Won 1, minus 10.
C. Glass	D. H. Gillies
M. J. Morrison	C. McLean
D. McDonald	A. J. Walker
A. Wanless, sk.	J. W. Griffiths, sk.
Won 2, plus 2.	Won 3, plus 7.
Roy Burridge	E. Yealland
C. M. Wood	Frank McKay
N. Wanless	W. Allister
Frank Ash, sk.	A. M. Heaman, sk.
Won 1, plus 4.	Won 1, minus 2.
Ernie Shaw	J. Banks
Frank Sage	J. Graham
A. Gilmore	H. McMahon
A. Heffernan, sk.	W. Richardson, sk.
Won 1, minus 2.	Won 2, plus 2.

INGERSOLL WINS FAST GAME AT WOODSTOCK

INGERSOLL, Jan. 15.—Playing 20 minutes overtime in a game that was sensationally fast, Ingersoll juniors tonight defeated Woodstock by a score of 2 to 1. While combination was lacking, on the whole the teams played a wonderfully aggressive game, and were strong in checking and rushing. The first period was scoreless. In the second period Ingersoll counted, and near the finish of the third period Woodstock evened. The first fifteen minutes of the overtime was hard-fought and scoreless, but in the remaining five minutes Ingersoll counted. Both teams showed fine condition, and seldom slackened their pace. The teams:

Woodstock.		Ingersoll.
B. Reid	Goal	Holland
E. Dunlop	Defence	W. Henry
H. King	Defence	Wilford
H. Douglas	Centre	A. Hoppe
H. Snow	Rover	C. Grieve
A. Kirk	Wing	Petrie
E. Johnston	Wing	Hansford

Referee—Munroe, London.

AURA LEES TRIM FAST DETROIT TEAM, 4—1

DETROIT, Jan. 15.—The Aura Lees of Toronto, had little trouble in winning the first of the two game series with the Detroit hockey club here tonight by a score of 4 to 1. They started off with a rush and scored three in the first period. Aura Lees showed by far the best hockey played here this season. The game was featured by the exceptionally fast work of Wasion, Hudson and Wagner of the visitors.

BOB FISHER RELEASED.

CINCINNATI, Jan. 15.—It was announced at the offices of the Cincinnati League club today that Infielder Bob Fisher had been released by Cincinnati to Rochester of the International League.

O. H. A. BULLETINS

TORONTO, Jan. 15.—The Owen Sound hockey club has made application to the O.H.A. for certificates for Allan and Wesley Ashley, who formerly played on the Wiarton team, on the ground that they are residents of Amabel Township and are not residents of the town of Wiarton. They claim the right to play for Owen Sound, because it is their nearest O.H.A. town, Wiarton not having a team this year.

The Markdale club, which is in the same district, objects to certificates being granted to the Ashley brothers to play with Owen Sound, saying:

"They are residents of Wiarton, both being merchants there, and for years have claimed Wiarton as their residence. They may possibly live outside the corporation of Wiarton, but we know for an absolute fact that their postoffice address is Wiarton and not a rural box route."

The O. H. A. sub-committee will decide the case.

The Cobourg hockey club has withdrawn from the O.H.A. intermediate series, having had great difficulty in securing players, owing to enlistments. Cobourg has more hockey players in the army than any town its size in Canada.

O. G. Bernhardt of Bradford will referee the O.H.A. senior game between the 227th of Hamilton and T. R. and A. A. here tomorrow night. Other referees—Dunnville at Welland, F. H. Sproule; Port Colborne at 176th (Niagara Falls), Lieut. H. P. Jacobi; Seaforth at Milverton, F. C. Waghorne; Bowmanville at Oshawa, Stan Burgoyne; Aurora at Newmarket, Lawson Whitehead; Kitchener at New Hamburg, C. N. Gorrie; Barrie at Collingwood, B. J. Murphy.

Amateur hockey clubs and players are warned that all tours and exhibition games must be sanctioned either by the Canadian Amateur Hockey Association directly, or through the provincial bodies which are in affiliation with the C.A.H.A.

AMERICANS TO HAVE WAR BUT ONLY IN BASEBALL

Followers of Davy Fultz and Big Ban to Go to Mat Shortly—Gompers Now in Fray—Strong for Player s' Side.

NEW YORK, Jan. 15.—Samuel Gompers, president of the American Federation of Labor, was in conference here this afternoon with David L. Fultz, president of the Baseball Players' Fraternity. After the meeting Mr. Gompers said when asked if the players' federation had joined the labor organization: "No, not yet, but soon."

He stated further that the baseball players had his moral support in their recent action. President B. B. Johnson of the American League arrived today from Chicago. He said he had come to the city to attend the meeting of the sub-committees and to remain for several days. The American executive said he did not care to talk about the players' proposed strike, but that if it eventuated, the American League had enough players under contract to start the season, and that others would be secured to fill any vacancies that might exist.

Ban Prepared.

"I do not think," he said, "that the players of the major leagues will carry their contentions so far as to strike, but if they do we will be prepared to meet the emergency, and will go right on playing baseball as usual."

Johnson also said that he was not in favor of the plan to divide the proceeds of the players' share of the world's series money among any except the competing club players. "To the victors belong the spoils" was the way he put it. He did say, however, that he thought the players had been receiving too much money for this series and that the American League proposed to remedy that by the rule preventing more than double the regular admission fees for world's series, thus reducing the gate receipts and the amounts divided between the players of the winning and losing teams.

PLAYERS TICKLED AT DAVY'S ACTION.

CHICAGO, Jan. 15.—The action of David Fultz, president of the Baseball Players' Fraternity, in applying to the American Federation of Labor for a charter met with the favor of a dozen or more members of the fraternity residing in and near Chicago.

"It is a good thing and I hope the application is granted," said Catcher Jimmy Archer, of the Chicago National League club, tonight. "The federation of organized labor would be of great service to baseball players. That's what we need."

Archer said that he was in full sympathy with the fraternity and would walk out if Fultz called a strike.

There is to be a meeting here tomorrow night of the fraternity members to hear what President Fultz has to say in regard to his threat to call a strike. The meeting was called by Al Demaree, a member of the Philadelphia Nationals, at Fultz's request. He expects about 30 players to attend. Fultz's ideas will be set forth in a letter. Demaree said he did not believe there would be a strike, because he believed the club owners and players will get together before it has gone too far.

INTERNATIONAL LEAGUE HOLDS MEETING.

NEW YORK, Jan. 15.—Every club in the International League was represented today at a session held here, during which the business of the annual meeting, adjourned from last month, was completed.

President E. G. Barrow said that the players' strike was not discussed, but that in his opinion all the players would report on time when called upon. There was no mention made of the Brooklyn club's claim or the award decided upon by the National Commission for the Newark, N.J., franchise, which the International League refused to pay at its previous session here.

The regular schedule meeting of the league will be held at Newark about the middle of February. The playing season will begin April 17, with the western clubs in the east. The regular season will end on August 5, and the interleague series with the American Association will open August 7 and finish about September 24. The player-limit of 16, exclusive of the manager of each club, will be enforced from May 17 until the completion of the interleague series.

A resolution was adopted prohibiting any club taking a player on option, subject to recall before the end of the regular season and the interleague games.

Regarding the request for the elimination of the draft on Class AA. leagues and other matters of importance, the International League received notice that the National Commission would report its decision to the National and American Leagues and that these organizations would pass upon it at their regular schedule meetings, which will be held here three weeks hence.

PLAYERS VISIT FULTZ.

NEW YORK, Jan. 15.—A number of players visited President David L. Fultz, of the fraternity, at his office during the day, but they were as uncommunicative as the magnates. President Fultz stated that matters were progressing satisfactorily from the players' standpoint, and that encouraging reports were coming in from all sections of the country.

"A number of the club owners," said Fultz, "have given it as their opinion that the requests of the players must fall flat, since the major league players will not strike in support of their minor league brothers. They appear to forget that with a few exceptions the major league player begins and ends his career in the minor league. I venture to say that more than 100 major leaguers at the present time will be in the minors before the close of the 1917 season, providing our differences are settled.

"They all know that the conditions the minors are fighting against at the present time may be the ones under which they will have to play in a comparatively short time themselves. If the club owners could only be brought to a realization of our strength and backing they would listen to our requests without further delay."

CHICAGO CUTS SALARIES.

CHICAGO, Jan. 15. — Salaries of six members of the Chicago Nationals, who held "war" contracts, have been reduced $1,000 or more, President Charles Weeghman announced today. The six players in 1916 received an aggregate salary of $38,000. Two of them, Archer and Wilson, have declined to sign the reduced salaries. The salaries paid the six players were: Pitcher Seaton $8,500, Catcher Archer $7,000, Pitcher Lavender $6,000, Pitcher Hendrix $6,000, Catcher Wilson $5,500, Infielder Zeider $5,000.

Weeghman said that salaries of players who played winning ball last season will not be reduced.

MURRAY SIGNS WITH GIANTS.

ELMIRA, Jan. 15.—John (Red) Murray, for many years outfielder for the New York Giants, last season with Toronto Internationals, today signed a contract with the McGraw team for the coming season. He will go to Marlin with the Giants in February.

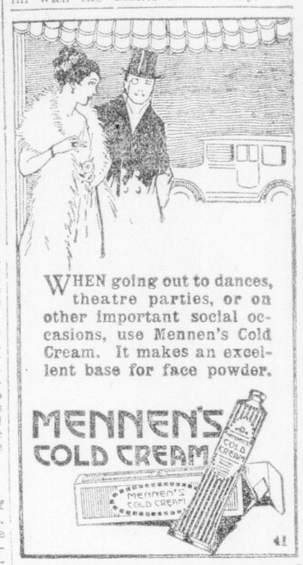
WHEN going out to dances, theatre parties, or on other important social occasions, use Mennen's Cold Cream. It makes an excellent base for face powder.
MENNEN'S COLD CREAM

TRADE MARK
For 30 Years watch cases bearing the "Winged Wheel" Trade Mark have been the recognized Standard of quality in Canada. For your own satisfaction make sure that it's there.
THE AMERICAN WATCH CASE CO. OF TORONTO, LIMITED
Largest makers of watch cases in British Empire

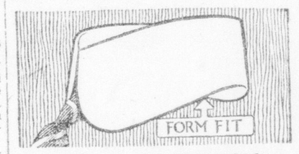

The New BERWICK ARROW Form Fit COLLARS are curve cut to fit the shoulders perfectly. 15 cents each, 6 for 90c
CLUETT, PEABODY & CO. INC. Makers

Breakfast In a Jiffy

With delicious golden-brown toast made right at the table.

That's what it means to use a

HYDRO-ELECTRIC TOASTER

No work, no waiting, no scorched bread.

While you are eating your cereal the toast is being made right in front of you. No one has to run to the kitchen to see "how the toast is getting on."

You can make it to suit yourself — just enough so that there is no waste of bread.

There's nothing about this Toaster to get out of order—it's ready the instant you want it. Makes 50 slices for a cent.

Special Price for January $2.75

PHONE 3180.

The HYDRO Shop

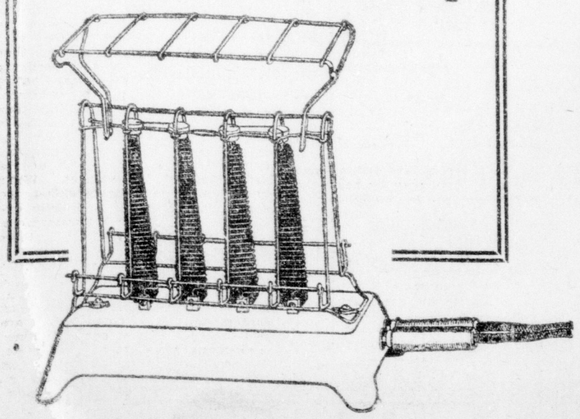

"LINSEED COMPOUND" is a reliable old English Home remedy for — COUGHS, COLDS, Asthma, Bronchitis, & all Lung & Throat Troubles.
tyw Mar. 16.

Don't Neglect your stomach. Keep it strong and well. When food disagrees with it, strengthen it with
BEECHAM'S PILLS
Worth a Guinea a Box
Directions of Special Value to Women are with Every Box Sold everywhere. In boxes. 25 cents.

A real cough remedy
Don't surrender to an obstinate cough. There's a remedy that will help you conquer it—a remedy that speedily relieves all irritation of the respiratory organs and gives bodily strength for permanent cure. Try it—ask your druggist or dealer for—
Robert's SYRUP OF Cod Liver Oil & Tar
35¢ A bottle

FREE TO ALL SUFFERERS
If you feel "OUT OF SORTS" "RUN DOWN" "OUT THE BLUES" SUFFER from KIDNEY, BLADDER, NERVOUS DISEASES, CHRONIC WEAKNESS, ULCERS, SKIN ERUPTIONS, PILES, write for FREE CLOTH BOUND MEDICAL BOOK on these diseases and WONDERFUL CURES effected by THE NEW FRENCH REMEDY, THERAPION and decide for yourself if it is the remedy for YOUR OWN ailment. Absolutely FREE. No follow up circulars. No obligations. DR. LECLERC MED. CO., HAVERSTOCK RD., HAMPSTEAD LONDON, ENG. IF YOU WANT TO PROVE THERAPION WILL CURE YOU.

STARR SKATES
McPherson's Shoes
BROCK'S
The Sporting Goods Store of London.
192 DUNDAS STREET. ywt

EDDY'S MATCHES
Although somewhat increased in price owing to the continued high cost of potash, glue and other raw material, are of the usual high standard of quality which has made them famous for two-thirds of a century.
Always Ask For
EDDY'S MATCHES

Rheumatism Goes Quickly Its Virus Forever Destroyed
EVERY CASE IS CURABLE
Good-bye to Rheumatism!
Your aching joints, your stiff, sore muscles, those sleepless nights and suffering days—good-bye forever—your day is gone.
Sufferer, cheer up, and read the good news below.
"A man met me a month ago, and said, 'don't stay crippled, quit complaining, limber up.' My answer was, 'I'm rheumatic; I can't do it.' He looked me over in a pitying sort of way and told me to go to the nearest drug store for Nerviline and Ferrozone. The combination had cured him. I was convinced of his sincerity and followed his instructions. I rubbed on Nerviline three times every day—rubbed it right into my aching joints. The pain quickly lessened, and I became more limber and active. To draw the virus of the disease from my blood I took two Ferrozone Tablets with every meal. I am well today, not an ache, not a pain and no sign of stiffness at all."
What Nerviline can do in a case like this it can do for you, too. For nearly forty years Nerviline has been recommended for Rheumatism, Lumbago and Sciatica and Lame Back. It is the one remedy that never disappoints.

RIDE A
Brantford Bicycle
SAVE TIME AND CAR FARE.
62tf

CANADIANS
WANTED FOR THE ROYAL NAVY
Canadians wanted for the Royal Naval Canadian Volunteer Reserve for immediate overseas service. Only men of good character and good physique accepted.
Pay $1.10 Minimum per day—Free Kit. $20.00 per Month Separation Allowance.
Experienced men from 38 to 45, and boys from 15 to 18 accepted for service in the CANADIAN NAVAL PATROLS for defence of the Coasts.
Apply to COMMODORE ÆMILIUS JARVIS
Naval Recruiting Officer, Ontario Area
103 Bay Street, TORONTO, or
Dept. of the Naval Service
OTTAWA