BASEBALL and LATE SPORTING NEWS

THREE HOMERS AND TRIPLE FEATURE TECS' 16 HITS

Score 10--1 Win Over Beavers To End Series Here, Reis Piling Up Another Good Win.

JUST as Hump Pierce's elongated hurler, Kieffer, was working along on a one-run margin that looked slender but strong enough to bear the strain, the men of Wetzel, with two of their number already vetoed, unloosed an attack in the fifth on the unsuspecting but hard-toiling Beavers that saw successive homers by Schaefer and Mackey following Butler's warning triple and five runs chase across in that frame, three more in the next, one tally in the seventh, and Gadsby blaze away with the third homer of the pastime in the eighth, just a second after the Beavers had cleared the paths with a double play. It was the hardest bombardment of the season, with the possible exception of the memorable affray Ernie Calbert's Hams staged when the season was but young and the locals a motley, inexperienced collection.

In the fifth Schaefer retired the Beavers with the most spectacular catch of the year. He sprinted to get under Burrell's fly, and, turning round to find he was short, leaped and stabbed the flying sphere with one hand, holding it intact after he had completed two somersaults.

In fact, up to this tragic fifth, Kieffer had frowned down the London attempts at swatting, and though three were recorded, two of them were exceedingly scratchy.

Stimpson started the chaotic fifth with a single, stealing a moment after. Butler placed his triple just between left and centre, and Malmquest drove in the second run with a hot single through the danger corner that nearly wrenched the sack from its moorings. Kieffer evidently believed the worst of the storm was over, but Schaefer provided the worst gust with his hit into the weeds in centre—about the longest knock of the present season.

Mackey got his good one about the third ball pitched, and with nobody pacing him he was hoping by the time he reached third that Hooker had found the ball in the weeds near the sign boards, and that he would get the welcome signal to stop. He cocked his ear for the gladsome tidings from the third base coach, but all he could hear was the encouraging cries of the customers, urging him home, and he valorously shoved on to home plate. Gadsby, up next, drew a walk, and then Boyle swatted one through short field into left, but Coogan mercifully grounded out.

Ernie Sharp took up the hurling duties to start the sixth, but the Tec batters didn't take Sharple seriously, and Reis' hot smash at third followed by Stimpson's good sacrifice, Butler's life on Shea's error, Malmquest's walk and Schaefer's choice, which was a safety when nobody covered first base, produced two runs. Gadsby's sacrifice fly scored Malmquest with the third run.

It Paved Way.

Shea's slightly-torn throw in the seventh which Burrell should have scooped up paved the way for Stimpson's sacrifice fly to score a run. Butler singled through third, and Malmquest slammed one out to Hooker which he caught and played for a double killing at second base. It was discovered all at once that all this was in vain, as Umpire Griffin had chosen to go to the cellar for new balls when Malmquest hit the ball, and hitting the ball while the umpire is away is just as low down as hitting a man when he's down.

However, making them do it all over again resulted the same as Malmquest lined at Regan, who doubled at first.

Gadsby's homer finished the London scoring in the eighth, and as Reis had the Beavers on leash, there was nothing to worry about in the ninth.

The Beavers, we neglected to explain before, got their one run second innings, when Regan, who had three hits in the afternoon, opened up his average book with a triple, Hooker drew a walk and Hartline singled to left.

The score:

You Count 'Em

Kitchener	A.B.	R.	H.	P.O.	A.	E.
Burrell, 1b.	3	0	0	9	0	0
Chilton, c.f.	4	0	1	5	0	0
Hindt, 3b.	4	0	1	0	2	1
Regan, 2b.	4	1	3	3	5	0
Sharp, r.f.-p.	3	0	1	0	0	0
Hooker, l.f.	2	0	0	2	0	0
Hartline, c.	4	0	2	4	0	0
Shea, s.s.	4	0	0	1	0	3
Kieffer, p.	2	0	0	0	1	0
Summers, r.f.	1	0	0	0	0	0
aGeary	1	0	0	0	0	0
Totals	32	1	8	24	9	4

a—Batted for Summers in ninth.

London.	A.B.	R.	H.	P.O.	A.	E.
Stimpson, l.f.	3	1	1	2	0	0
Butler, 3b.	3	2	2	1	1	0
Malmquest, 2b.	4	2	2	2	1	0
Schaefer, r.f.	5	1	2	1	0	0
Mackey, c.	5	1	3	8	1	0
Gadsby, s.s.	3	1	2	1	3	0
Boyle, 1b.	5	0	2	8	0	0
Coogan, c.f.	5	1	0	4	0	0
Reis, p.	4	1	2	0	2	0
Totals	39	10	16	27	8	0

Score by innings:		R.	H.	E.
Kitchener	010 000 000—	1	8	4
London	000 053 11x—	10	16	0

Summary.

Three-base hits—Regan, Butler.
Home runs—Schaefer, Mackey, Gadsby.
Sacrifice hits—Sharp, Stimpson.
Sacrifice flies—Stimpson, Gadsby.
Bases on balls—Off Kieffer 1, off Sharp 1, off Reis 2.
Struck out—By Kieffer 3, by Reis 6.
Hits—Off Kieffer 10 in 5 innings; off Sharp 6 in 3 innings.
Double plays—Regan to Burrell, Hindt to Regan tot Burrell.
Hit by pitcher—By Reis (Hooker).
Left on bases—Kitchener 7, London 10.
First base on error—London 3.
Time—1:42.
Umpire—Griffin.

BAINS DRAW NEARER TO CITY LEAGUE LEADERS

WOODSTOCK, Sept. 5.—The Bains came within a half game of the league leadership tonight, when they defeated the Businessmen by 11 to 1. Jack Ray was on the mound for Bains and held the Businessmen to four scattered hits. He also helped along by hitting safely three times out of four.

The score:		R.	H.	E.
Bains		11	12	1
Businessmen		1	4	3

Ray and Henderson; Kelly and Turner.

A real Smoke
SIR HAIG
Cigar
5 Cents
At all Stores

LITTLE DRIBBLES

The management of the W. O. R. have succeeded in bringing the Perth Regiment football team of Stratford here on Saturday at Springbank, which will no doubt furnish the fans of the dribbling code with one of its greatest games of the season, as it is understood from all reports that the Stratford boys are a fast-going bunch, and the W. O. R. will need to be on the alert if they want to win.

* * *

The Perth Regiment team has a good record this season, and are confident of winning the championship honors of their city. Seven of their players who represented the Stratford all-star team in the W. F. A. series this season will be seen on their line-up against the formidable W. O. R.'s on Saturday, and it is expected that all the W. O. R. supporters will be on hand to see their team in action.

The local fans will know Murray when they see him between the sticks for the Stratford eleven. He is well known in basketball circles around this district, playing last season on the Stratford Y. M. C. A. line-up, and is considered a valuable goalkeeper in soccer. Atkinson and Brookshaw will attend to the full back position. These two are considered a formidable pair, and no doubt will keep the W. O. R. forwards guessing to break through. The right half position will be carefully attended to by Scotty Clappison, who played some few seasons ago for the G. T. R. in the W. F. A. series, and by all reports Scotty is anxious for Saturday to come as he is expecting to meet some of his old friends. Mayberry will be at center half with Bull playing at left half.

Mayberry, holding down the keystone position at center half, is one of the hardest workers in the game, and with Bull at left half makes a strong line of defence. Sloan will be on the right wing, and is considered a fast-going bird, a good kicker and at all times does not forget to transfer the leather to Dockrill, who will be playing at inside right. This player has a wicked shot, and Johnnie Nudd will need to be on the alert with both eyes open and both hands waiting. Forsyth at center forward will need considerable watching. He is a brother of Forsyth who plays for the Hamilton and district team, and has lots of speed and dash and a terrific shot. He is undoubtedly the hardest player on the Stratford team and means real business any time he breaks away.

Smith will do duty at inside left. This player also knows just where he is placing the ball, and Barclay, the speedy left wing, plays well up the field and takes all chances possible and has great judgment in centering the ball. The whole forward line is a fast-going bunch and will no doubt give the W. O. R. a run for their money. It is hoped for fine weather and a good clean sporting game.

Lieut.-Col. Youngs will accompany the team to London. He is a keen sport and a lover of the game and has great faith in his team.

Capt. R. C. Taylor is much interested in the dribbling code. He is president of the club and will be also present at the game.

A number of their supporters will make the trip to London to see their team in action. The game will be played at Springbank. The kick-off is at 3:15 o'clock.

Revised Schedule London City.

Sept. 6—St. Johns at M. C. R.
Sept. 6—R. C. R. at W. O. R.
Sept. 7—St. Andrews at M. C. R.
Sept. 7—G. T. R. at A. & N. Vets.
Sept. 9—M. C. R. at United Vets.
Sept. 11—St. Andrews at A. & N. Vets
Sept. 11—St. Johns at M. C. R.
Sept. 11—United Vets at G. T. R.
Sept. 14—St. Andrews at St. Johns.
Sept. 14—R. C. R. at M. C. R.
Sept. 18—R. C. R. at St. Johns.
Sept. 18—M. C. R. at A. & N. Vets.
Sept. 18—G. T. R. at United Vets.
Sept. 18—St. Andrews at W. O. R.
Sept. 20—R. C. R. at St. Andrews.
Sept. 20—A. & N. Vets at St. Johns.
Sept. 23—M. C. R. at R. C. R.
Sept. 23—W. O. R. at St. Johns.
Sept. 23—St. Andrews at United Vets.
Sept. 25—M. C. R. at St. Andrews.
Sept. 25—United Vets at R. C. R.

All games are to be played when scheduled.

D.F.A. PREXY TALKS OF RESIGNING

WINNIPEG, Sept. 5.—Dan McNeil of Winnipeg, who has held the presidential chair for the past two years, made known his intention to resign at the initial meeting of the Dominion Football Association here today. Representatives from every part of the Dominion were on hand for the opening session. Matters of routine occupied the morning meeting, and a further session will be held this afternoon. Owing to the great amount of business to be dealt with, night sessions will have to be held, and it is not expected that adjournment will be taken until late in the week.

McGILL CRICKET ELEVEN WIN CUP

TORONTO, Sept. 5.—After winning both honors in Winnipeg in 1919 and defending them for two years, the Yorkshire Cricket Club of this city lost the Dominion championship and the John Ross Robertson Cup in the final game of the competition for this year to the McGill Club of Montreal in a two-day match at Rosedale Field today. The Quebec Club won by 62 runs.

AMERICAN ASSOCIATION.

St. Paul 6, Minneapolis 7.
Columbus 11, Toledo 3.
Milwaukee 6, Kansas City 16.
Louisville vs. Indianapolis game played yesterday.

BRANTS FAIL TO FUNCTION AS JINX

Hams Maintain Lead With 8--4 Victory.

BRANTFORD, Sept. 5.—The Hams maintained their lead in the Mint League race by defeating the Brants rather easily today by an 8 to 4 score. Most of the damage came after one man went out in the visitors' seventh, when the Tigers batted round. Up till then it was a hard-fought struggle.

Donnelly secured a home run, a ball that went into the river, in the eighth.

The box-score:

Hamilton—	A.B.	R.	H.	P.O.	A.	E.
Gray, 2b.	4	2	1	4	4	0
Stutz, 3b.	5	1	2	0	1	1
Hunter, r.f.	4	1	1	3	0	0
Kuhn, 1b.	4	1	2	10	0	1
Calbert, l.f.	4	1	2	3	0	0
Oakes, c.f.	5	1	2	3	0	0
Carlin, s.s.	3	1	1	0	4	1
Dugray, c.	4	0	0	4	1	0
Hughes, p.	4	0	2	0	0	0
Totals	37	8	13	27	10	3

Brantford—	A.B.	R.	H.	P.O.	A.	E.
Reilly, 1.f.	5	1	1	2	0	0
Prysock, 2b.	4	0	3	3	3	0
Edgren, c.f.	4	0	0	7	0	0
Donnelly, 1b.	4	1	1	0	0	0
Voyten, r.f.	4	0	0	1	0	1
Thut, s.s.	4	1	1	4	5	0
Lalonge, c.	4	0	1	3	0	0
Murman, 3b.	4	1	2	0	0	1
Bennett, p.	3	0	0	1	1	0
xHess	1	0	0	0	0	0
Totals	37	4	9	27	8	2

x Hit for Bennett in ninth.

Score by innings:		R.	H.	E.
Hamilton	100 020 500—	8	13	3
Brantford	000 010 021—	4	9	2

Summary: Two-base hits—Prysock, Murman, Gray, Stutz, Calbert, Carlin. Three-base hit—Murman. Home run—Donnelly. Sacrifice hits—Calbert, Carlin. Stolen bases—Thut. Bases on balls—Bennett 4. Struck out—By Bennett 1, by Hughes 4. Double-plays—Bennett to Thut. Left on bases—Brantford 5, Hamilton 6. Time—1.35. Umpire—Powell.

SAINTS IN THIRD PLACE.

BAY CITY, Sept. 6.—Port Huron took the first of the series from the Wolves, 4 to 2, and climbed into third place Tuesday, Winters beating Matuzak in a nice hurling duel. Bay City showed two new outfielders in Johns and Jacobs, and both performed well. Harris, Wolf outfielder, who has been out of the game with an injured leg for the past week, has been ordered to report to the Philadelphia Americans at Detroit on Sept. 13.

The box-score:

Pt. Huron—	A.B.	R.	H.	P.O.	A.	E.
Brown, 3b.	3	1	1	1	1	0
Worley, s.s.	4	0	1	2	4	1
Kaylor, r.f.	4	0	2	1	1	0
Getsie, 2b.	4	0	1	4	4	0
Blake, l.f.	4	1	1	0	0	0
Goulait, c.f.	4	1	2	2	2	0
Maehr, 1b.	2	0	0	11	0	0
Ashley, c.	3	0	1	6	2	0
Winters, p.	3	1	0	0	4	0
Totals	31	4	9	27	18	1

Bay City—	A.B.	R.	H.	P.O.	A.	E.
Hegedorn, s.s.	2	1	1	2	3	1
Tate, 1.f.	2	0	0	2	0	0
Whaley, 2b.	3	0	1	3	2	0
Simon, 3b.	4	0	2	1	4	0
Wire, 1b.	4	0	0	12	1	1
Johns, c.f.	4	1	1	1	0	0
Jacobs, r.f.	3	0	2	3	0	0
Martin, c.	3	0	0	3	1	0
Matuzak, p.	2	0	0	0	5	0
xBoelzle	1	0	0	0	0	0
Totals	28	2	7	27	16	2

x Batted for Matuzak in ninth.

Score by innings:	
Port Huron	110 000 011—4
Bay City	100 100 000—2

Summary: Two-base hits—Worley, Goulait. Sacrifice hits—Tate 2, Martin, Maehr 2, Ashley, Brown. Stolen base—Simon. Double-plays — Simon to Hegedorn to Wire; Winters to Ashley to Maehr; Getsie to Maehr. Left on bases—Bay City 6, Port Huron 5. Earned runs—Bay City 2, Port Huron 2. First base on errors—Bay City 1, Port Huron 1. Struck out—By Matuzak 3, by Winters 3. Base on balls—Off Matuzak 1, off Winters 4. Hit by pitcher—By Winters 1 (Jacobs). Wild pitch—Matuzak. Time—1:35. Umpire—Jensen.

BEATEN ON TWO HITS.

SAGINAW, Sept. 5.—Paul Schreiber held Flint to two hits today, but was beaten by Vern Ulrigg in a pitchers' battle 2 to 0. Flint scored its two in the first inning without a hit, two passes, a sacrifice and two errors by Mills accounting for them. The Aces took Ulrigg for seven hits and were robbed of several more by sensational fielding by Morehart, Bernard and Ulrigg. The score:

Flint.	A.B.	R.	H.	P.O.	A.	E.
Morehart, 2b.	3	1	0	1	6	0
Stricker, 3b.	2	0	1	1	1	0
Brown, c.f.	3	0	0	2	0	0
Luce, 1.f.	3	1	0	2	0	0
Wotell, 1b.	3	0	0	11	0	0
Young, s.s.	3	0	0	2	3	0
Bernard, r.f.	3	0	1	2	0	0
James, c.	3	0	0	6	1	0
Ulrigg, p.	3	0	0	0	3	0
Totals	26	2	2	27	14	0

Saginaw.	A.B.	R.	H.	P.O.	A.	E.
Pike, 2b.	4	0	2	6	1	1
Dodson, c.f.	4	0	0	0	0	0
Karpus, 3b.	4	0	1	0	2	0
Roseberry, l.f.	3	0	2	3	0	0
Elliott, 1b.	4	0	1	8	1	0
Miller, r.f.	3	0	0	0	0	0
Mills, s.s.	3	0	0	3	3	2
Shaw, c.	4	0	1	7	2	0
Schreiber, p.	3	0	0	0	4	0
Totals	32	0	7	27	13	3

Score by innings:	
Flint	200 000 000—2
Saginaw	000 000 000—0

Summary: Two-base hits—Karpus, Pike, Roseberry. Sacrifices—Stricker, Brown. Double plays—Morehart to Young to Wotell, Elliott to Mills. Struck out—By Ulrigg 6, by Schrieber 5. Bases on balls—Off Ulrigg 3, off Schreiber 3. Balk—Schreiber. First on errors—Flint 2. Left on bases—Flint 2, Saginaw 8. Umpire—Fyfe. Time—1:25.

BASEBALL RESULTS

MINT LEAGUE.

	Won.	Lost.	P.C.
Hamilton	38	18	.679
LONDON	35	20	.638
Port Huron	30	27	.526
Saginaw	28	28	.500
Bay City	28	29	.491
Brantford	26	29	.413
Kitchener	21	35	.375
Flint	19	39	.328

Tuesday's Results.

London 10, Kitchener 1.
Hamilton 8, Brantford 4.
Port Huron 4, Bay City 2.
Flint 2, Saginaw 0.

Today's Games.

London at Kitchener.
Brantford at Hamilton (2).
Port Huron at Bay City.
Flint at Saginaw.

NATIONAL LEAGUE.

	Won.	Lost.	P.C.
New York	76	52	.593
Pittsburg	73	58	.557
St. Louis	71	59	.546
Chicago	71	59	.546
Cincinnati	71	60	.541
Brooklyn	65	67	.493
Philadelphia	46	81	.362
Boston	46	83	.357

Tuesday's Results.

Boston 6, 4, New York 0, 2.
Pittsburg 11, St. Louis 0.
Chicago 3, Cincinnati 1.
Philadelphia 11, 7, Brooklyn 3, 8.

Today's Games.

New York at Boston.
St. Louis at Cincinnati.
Only two games scheduled.

AMERICAN LEAGUE.

	Won.	Lost.	P.C.
St. Louis	80	54	.597
New York	78	53	.595
Detroit	70	65	.519
Chicago	67	66	.504
Cleveland	66	67	.496
Washington	60	71	.459
Philadelphia	54	74	.422
Boston	52	77	.403

Tuesday's Results.

St. Louis 10, Cleveland 9.
Boston 6, 4, New York 5, 3.
Detroit 9, 5, Chicago 8, 15.

Today's Games.

Detroit at Chicago.
Cleveland at St. Louis.
Only two games scheduled.

INTERNATIONAL LEAGUE.

	Won.	Lost.	P.C.
Baltimore	99	47	.678
Rochester	90	57	.612
Buffalo	77	69	.528
Jersey City	75	71	.517
Toronto	69	77	.473
Reading	61	82	.427
Syracuse	58	91	.389
Newark	43	100	.301

Tuesday's Results.

Newark 4, 10, Jersey City 0, 6.
Buffalo 7, Toronto 2.
Reading 8, 6, Baltimore 5, 0.
Rochester 14, 11, Syracuse 3, 6.

Today's Games.

Syracuse at Rochester.
Baltimore at Reading.
Jersey City at Newark.
Only three games scheduled.

EASTERN CANADA LEAGUE.

Montreal 3, Three Rivers 4.
Ottawa 5, Cap Madeleine 0.

SLATER AND WATSON WIN WOODSTOCK DOUBLES

WOODSTOCK, Sept. 5.—It was 2 o'clock this morning when the finals in the Oxford Scotch doubles for the Krupp trophy were finished on the local greens, and Fred Stater and Alex. Watson are declared the winners of the silverware for the current year. At the close of the fourth game the six highest pairs were matched together in order and played off for the six prizes.

The lay-off left the rinks in exactly the same order and the six prizes were won by them in the order given. F. E. Stater and A. Watson, 4 wins plus 33; H. Benner and E. Izzard, 4 wins plus 20; R. W. Bailey and A. N. Longstreet, 3 wins plus 20; C. G. Hunter and C. Fry, Norwich, 3 wins plus 15; J. McKay and W. Dawes, 3 wins plus 14, and A. Judd and A. S. Rennie, Tillsonburg, 3 wins plus 13.

KING WATTS SPILLS TWO FAVORITES

Spectacular Smash-Up Also Provides Thrills On Grand Circuit.

HARTFORD, Conn., Sept. 5.—Small fields started in the opening day's grand circuit races at Charter Oak Park this afternoon, but two of the three events furnished plenty of excitement and an additional thrill was contributed by a spectacular smash-up. Lon McDonald furnished an upset when he drove King Watts to victory over Bill Sharon and the Great Volo, favored in the 2:08 trot, and Pluto Watts, a full brother of King Watts, raced to an expected victory in the 2.10 trot. Edith Worthy won the 3-year-old trot in a duel with Suavity.

Driver Fred Edman was knocked from his sulky when he was turning Tallahatchie for the score in the first heat of the 2:10 trot by Peter Earl, champion 3-year-old, with Nat Ray in the sulky. Ray was giving Peter Earl a workout and was coming down the stretch at a lively clip when the horses in the 2:10 trot turned for the score. He attempted to cut through, but Peter Earl crashed into Edman, knocking him to the track unconscious and hurling Ray into the air. Neither driver was seriously hurt.

Tallahatchie started the race with Edman's son Neil driving.

The summaries:

2:08 Trot, Purse $3,000, Three Heats.

King Watts, b.h., by General Watts (A. McDonald) 1 1 3
Bill Sharon, b.g., by Captain Aubrey (Murphy) 3 4 1
Herbelwyn, br.g. (Erwin) 2 2 4
The Great Volo, b.h. (Cox) 4 3 2
Time—2:07¼, 2:07¼, 2:05½.

2:10 Trot, Purse $1,000, Three Heats.

Pluto Watts, b.h., by General Watts (Dickerson) 1 2 1
Dottie Day, br.m., by Morgan Axworthy (McDonald) 2 1 3
Admiral Harris, b.g. (Garrison) 3 4 2
Wilaska, br.m. (G. McDonald) .. 6 3 4
Little Jean, br.m. (Wright) 4 6 6
Tallahatchie, ch.g. 5 5 5
Time—2:08¼, 2:07½, 2:09¼.

Three-Year-Old Trot, Purse $1,000, 2 in 3 Heats.

Edith Worthy, b.f., by Guy Axworthy (L. Brusie) 1 1
Suavity, b.f. (Cox) 2 2
Time—2:12¼, 2:10½.

10 OUT OF 16 GOLF SURVIVORS CHAMPS

Little Known Rudy Knopper Ousts Britisher Sensationally.

COUNTRY CLUB, Brooklin, Mass., Sept. 5.—The contention for the amateur golf championship of the United States settled into a conflict of champions today. In matches that were tests of the stuff of which national golfing champions are made, reduction of the field of 32 men in the first day of match play was accomplished with all but six of the 16 survivors champions or former champions.

A little-known champion, Rudy Knopper of Sioux City, trans-Mississippi titleist, supplied the big sensation of the day. Five holes beyond the burly British star, William Torrance, at the end of the morning round of 18 holes, Knopper, a little fellow, went out this afternoon and played around in 70, equalling Jesse Guilford's course record of yesterday and allowing Torrance to win only one hole of the last eighteen. It was the only match of the day that went to the home green.

A potential champion, Bobby Jones of Atlanta, playing against an early handicap of two down, brought his deadly putting opponent, J. Beadle of the Llanerch Country Club, Philadelphia, to even terms at the 18th hole and then, having never been ahead all morning, was never behind all afternoon, and won out, 3 up, 1 to play.

Chick Evans, Chicago's champion of champions, was called upon for his best by the veteran John Anderson of New York. It was not until the seventeenth hole that Evans gained his victory.

These were the outstanding matches because they were the tightest. Of the others only that which little George Aulbach, Boston's public links player, won from his fellow citizen Parker W. Schofield 2 to 1, went to the seventeenth.

J. DEMPSEY AND J. KEARNS DEPART FOR NEW YORK

MICHIGAN CITY, Ind., Sept. 5.—Jack Dempsey and Manager Kearns left today for New York prepared, they said, to close a match with Harry Wills.

"If Wills and the promoters are ready for action I will cancel all other negotiations and give Wills the opportunity the public and the promoters wish to see," Kearns said. "It is now up to them. I shall be ready to talk business on my arrival in New York. We are ready to take on Wills any time."

Some "New Blood"

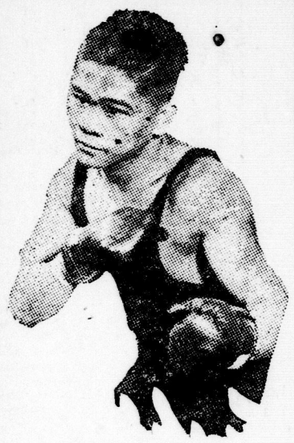

PANCHO VILLA.

FOR quite a while "new blood" has been the cry in the boxing world.

Well, it's come, at last, in the fly-weight division, and it came with a vengeance.

From the far-off Philippines we have among us one of Uncle Sam's "little brown brothers" with a yearning to take back the championship title, in his class, to his island home.

Pancho Villa he's called.

Like the original Pancho, he's a fighter. In his three performances in New York thus far he has proved himself a whirlwind in the ring. Johnny Hepburn, Sammy Cohen and Frankie Genaro, all tough boys, he has beaten decisively.

BLYTH RINK WINS AT CARGILL TOURNEY

CARGILL, Sept. 5.—The Cargill Bowling Club held their annual bowling tournament here yesterday. There were 27 rinks entered.

In the final event Telfer of Blyth defeated Longe of Southampton and won the main trophy.

Jacks of Paisley won the Association trophy, defeating Clancy of Walkerton.

In the consolation event Dreake of Cargill won the trophy.

The following towns were represented: Durham, Guelph, Blyth, Kincardine, Southampton, Port Elgin, Paisley, Chesley, Owen Sound, Walkerton, Hanover and Cargill.

LOWLY BRAVES WIN TWO FROM M'GRAW

Miller and Marquard Are in Great Form.

BOSTON, Sept. 5.—Boston took both games from the Giants today. Miller was hit safely but five times in the first game, Boston winning 6 to 0, thanks to timely hitting by the upper part of the batting order. Marquard held the Giants to six hits in the second game, one a homer to deep hight center by Frisch, and Boston won by 4 to 2.

First game:		R.	H.	E.
New York	000 000 000—	0	5	1
Boston	100 030 20x—	6	9	1

Ryan, V. Barnes, Hill, Jonnard and Smith; Miller and Gowdy.

Second game:		R.	H.	E.
New York	000 000 200—	2	6	0
Boston	000 004 00x—	4	10	1

McQuillan, Ryan, V. Barnes and Snyder; Marquard and O'Neil.

CUBS TAKE FINAL.

CINCINNATI, Sept. 5.—Chicago took the final game of the series from Cincinnati today by 3 to 1 through the fine pitching of Osborne, who was wild, but allowed only four hits.

Luque was hit hard in two innings.

Chicago	020 100 000—	3	11	0
Cincinnati	000 010 000—	1	4	0

Osborne and Wirts; Luque, Markle and Wingo.

PIRATES NEAR GIANTS.

PITTSBURG, Sept. 9. — Pittsburg tightened its hold on second place today and moved a game and a half closer to the Giants by trouncing St. Louis 11 to 0. Morrison was invincible with men on bases. Sells, a recruit, was easy, but Barfoot, who replaced him in the seventh, was slaughtered for eleven hits in two innings.

The score:		R.	H.	E.
St. Louis	000 000 000—	0	11	0
Pittsburg	200 010 35x—	11	21	0

Sells, Barfoot and Ainsmith; Morrison and Gooch.

DODGERS DIVIDE.

PHILADELPHIA, Sept. 5.—Brooklyn and Philadelphia divided a doubleheader here today, Philadelphia taking the first game by 11 to 3 and the visitors winning the second by 8 to 7. The hitting feature was two home runs by Williams in the first and two more by Jack Peters in the second contest.

The scores:

First game:		R.	H.	E.
Brooklyn	000 001 020—	3	9	0
Philadelphia	100 205 12x—	11	15	3

Vance, Mamaux and Deberry; Ring and Henline.

Second game:		R.	H.	E.
Brooklyn	510 001 100—	8	11	0
Philadelphia	000 022 111—	7	16	4

Ruether, Grimes and Miller; Weinert, Singleton, Hubbell and Peters.

BROWS CLIMB UP TO TOP ONCE MORE

Yanks Lose Two As St. Louis Beats Indians.

ST. LOUIS, Sept. 5.—St. Louis regained first place in the American League today by defeating Cleveland, 10 to 9, while New York was losing a double-header to Boston. The Browns are now half a game ahead of the Yankees.

Kenneth Williams made his thirty-fourth home run of the season, taking the league lead in circuit clouts and tieing Rogers Hornsby of the Cardinals, leading National League home-run hitter.

Cleveland used 21 players, including five twirlers, and the Browns used 14, four being pitchers.

Cleveland	000 105 030—	9	14	2
St. Louis	202 400 02x—	10	15	0

Lindsey, Boone, Winn, Edwards, Horton and L. Sewell, O'Neill, Kolp, Pruett, Shocker, Wright and Severeid.

YANKEES LOSE BOTH.

NEW YORK, Sept. 5.—The New York Americans sustained a severe setback today, losing both games of a double-header to Boston by scores of 4 to 3 and 6 to 5 and losing first in the league to the St. Louis Browns. Boston has won eleven out of eighteen games with the Yankees this season. The scores:

First game:		R.	H.	E.
Boston	003 000 100—	4	11	1
New York	100 000 110—	3	10	0

Pennock and Chaplin; Hoyt, Jones and Schang.

Second game:		R.	H.	E.
Boston	103 020 000—	6	10	3
New York	003 001 001—	5	9	2

W. Collins and Ruel; Bush, Jones and Schang.

TYGERS SPLIT.

CHICAGO, Sept. 5.—Chicago and Detroit divided a double-header today, the visitors winning the first game, 9 to 8, and losing the second, 15 to 5. The scores:

First game:		R.	H.	E.
Detroit	000 005 130—	9	14	1
Chicago	100 100 204—	8	13	1

Ehmke and Woodall, Bassler; Leverette, Mack, Hodge and Schalk.

Second game:		R.	H.	E.
Detroit	014 000 000—	5	12	3
Chicago	122 102 07x—	15	16	1

S. Johnson, Oleson, Cole and Woodall; T. Blankenship, Duff and Yaryan.

WILSON'S "The National Smoke"
BACHELOR
Still the most for the money
10c.
ANDREW WILSON & CO. LIMITED TORONTO AND MONTREAL

BEEMER'S
Announcement of Special
USED CAR SALE

On THURSDAY, FRIDAY AND SATURDAY of this week we will place on sale our entire stock of Used Cars. These cars have all been traded in on new Cadillac and Reo Cars. Some of them have been reconditioned and others have not required any repairs. Every car has been marked at rock bottom prices, and there are cars and trucks to suit every purse.

THESE CARS AND TRUCKS MAY BE PURCHASED ON EASY TERMS IF DESIRED.

A PARTIAL LIST.

Chevrolet Baby Grand Touring. This car has been gone over in our shop; top, cushions and paint in good shape, good tires $600
Overland Touring, Model 85, in good mechanical order, repainted, top like new, good tires $600
Ford Ton Truck, roomy body, with canopy top. This car is less than a year old $575
Overland Coupe, 6-cylinder continental motor, roomy body, in excellent condition $700
Reo Truck, on 6-cylinder chassis, stake body and closed cab, capacity 1 ton, a fast delivery job $1,000
Overland Touring, Model 83, mechanically sound, top and upholstery fair, good tires. This car would make an excellent light delivery job..... $300

SHOWROOMS OPEN IN EVENING TO 9 O'CLOCK.

COME EARLY. REMEMBER, LONDON'S OLDEST AUTOMOBILE HOUSE IS BACKING THESE CARS.

Beemer & Co., Ltd.
Queen's Avenue. Phone 5670. London.
CADILLAC AND REO DISTRIBUTORS.

OUR BOARDING HOUSE. BY AHERN.

AS HEAD OF THE HOUSE OF HOOPLE, I FEEL IT MY DUTY TO REMIND YOU BOYS THAT STRICT ATTENTION SHOULD BE PAID THE DOMESTIC ROUTINE OF THIS ESTABLISHMENT AS TO THE TABLE AND RETIRING HOURS! = YOU BOYS HAVE BEEN QUITE LAX IN REGARD TO THAT MATTER!
HA-HA = SINCE WHEN HAVE YOU NOMINATED Y