CORRESPONDENTS' CORNER

HILLSBOROUGH

Hillsborough, Oct. 28.—The ladies of the Patriotic League of Hillsborough held their first annual meeting recently. The meeting opened by a few very appropriate words from the president, Mrs. Osman. The reports of the secretary, Mrs. C. A. Peck, and the treasurer, Mrs. C. F. Price, were read and adopted. Mrs. Osman gave an interesting address telling of work done during the past year, and giving words of encouragement for still more work. A vote of thanks was moved to the Albert Mfg. Co. for the use of their hall, and to all who have assisted in so many ways.

During the year eight (8) boxes of Red Cross work have been shipped through the Red Cross Society at St. John.

Early last fall several cases were sent to the Belgian Relief Fund. The following officers for the ensuing year were elected:

Mrs. Osman was re-elected president; 1st vice-president, Mrs. F. B. Steeves; 2nd vice-president, Miss Emma Wallace; sec.-treas., Mrs. J. T. Steeves; asst. sec.-treas., Miss Simmons

BLOOMFIELD STATION

Bloomfield Station, Oct. 30.—Miss Celia Wetmore was a week-end guest at the home of Mr. and Mrs. Charles Hughson.

Willie T. Provan, returned home Friday, after spending a very pleasant week with relatives at Grand Lake.

Messrs. Harold Flewelling, Leonard and Gilbert Titus are visiting friends in Queenstown.

Mrs. A. Brittain, Hampton, spent Sunday here, the guest of Mrs. B. C. Williams.

Miss Zela Williams, Hampton, spent Sunday at her home here.

Miss Mabel Earle, Passekeag, was a guest at the home of Mrs. C. B. Theall, Thursday.

Mr. and Mrs. W. C. S. Wetmore spent Saturday in Sussex, the guests of their son Lieut. N. H. Wetmore, of the 55th Battalion.

Mrs. James Gilchrist and daughter Louise, have returned home after spending some time with relatives in Sheffield.

H. C. Cochran of this place has enlisted in the Siege Battery under Major L. W. Barker.

Miss Eva Scribner, St. John, spent Sunday with her parents, Mr. and Mrs. G. Scribner.

Mrs. H. deForest and children accompanied by her mother, Mrs. C. L. Flewelling, has returned to her home Waterford.

The young ladies of the Bloomfield Station branch of the Red Cross Society, met with very great success in collecting for the British Red Cross Society on October 21st. The sum of thirty-one dollars was collected and forwarded to Lady Tilley, organizing president for New Brunswick.

The regular meeting of the Red Cross was held Wednesday afternoon in Mission Hall, quite a number being present. The society shipped another box of comforts, makings the fourth sent from Bloomfield Station since April.

Gunner John Bussey, Partridge Island, is home for a few days.

Miss Gussie Wetmore who has been visiting in Hampton for some time has returned home.

Mrs. I. B. Wetmore has returned home after spending two weeks with Mrs. Roy Raymond.

GREAT SHEMOGUE

Great Shemogue, Oct. 27.—Mrs. Rebecca Davis of Davis Road, who has been the guest of Mrs. James Cadman, has returned to her home.

Mr. Robert Prescott of Bay Verte, inspector of fisheries, motored here last week.

Mr. Arthur Avard and his wife of Amherst Point visited friends here on Monday.

Mr. Wilbur Taylor of Little Shemogue was in town today.

Mr. Ernest Tingley held a sale here today which was very well attended and was a success.

Mr. Harlod S. Cadman visited friends in Sackville recently.

Mrs. John Scott of Mount Pleasant spent the day here on Wednesday.

Mrs. Angus Vvard of West Sackville is spending a week here the guest of Mrs. Cadman.

Mr. and Mrs. Wm. Peacock attended the funeral of Mr. Hugh Brownell at Port Elgin on Wednesday.

MT. PLEASANT

Mt. Pleasant, N. B., Oct. 27.—Mrs. L. P. Clark returned from Lowell where she spent a couple of weeks with relatives and friends.

Arthur Durost of Bath spent Sunday at B. R. Clark's.

Mrs. Harry Foster returned from her visit at Houlton.

Mrs. John Burlock and baby have gone to Lowell to spend the winter with her mother.

Quite a few of the friends of this place attended the Primitive Baptist Circle at Rev. Mr. Quigg's at Peel.

Mrs. Addie Minon has returned home from Bath where she was to work.

Mrs. Annie Billings, who has been visiting her mother, Mrs. Geo. McCrea, will leave for her home in a few days, taking her mother with her.

PORTAGE VALE

Portage Vale, N. B., Oct. 30.—Mr. and Mrs. John W. Patterson, Florenceville, Carleton County, were the guests this week of Mr. and Mrs. Thomas Dunfield, Mrs. Patterson being a sister of Mrs. Dunfield. Mr. and Mrs. Patterson formally lived at Salisbury, to which place they came last Saturday on the sad mission of bringing the remains of their only daughter, Alice, which were laid to rest in the family lot of Pine Hill cemetery at that place.

Mrs. Essan, St. John, is the guest of her father, Mr. George P. Marks.

R. A. Stockton has moved from here and has entered business at Anagance in the corner block, which hitherto was run by David Proudfoot. His many friends wish him success.

On account of no fall rains as yet, the roads are in splendid shape, considering this time of year they have not been as good for long years.

The larger grant of money from the local government (thanks to our efficient members) is a factor too for us to consider as we drive along our splendid roads.

Wm. Moor and Moses Wortman and party motored from their home at Mechanic to Truro a few days ago. Mr. Wortman informed your correspondent that this trip was a splendid one and was made without accident, and found the roads in splendid shape only for some few miles in Nova Scotia.

PERTH

Perth, N. B., Oct. 26.—Miss Lucy Dionne returned Tuesday from Boston.

The local branch of the W. C. T. U. met at the home of Mrs. Niles,, Oct. 26th.

Harry Tatlock and family have moved to Plaster Rock where he has a position with the Fraser Lumber Co.

Little Dorothy Morse of Presque Isle is visiting her aunt, Mrs. M. I. F. Carvell.

Miss Bessie Harper, Jacksonville, was the guest of her sister Mrs. B. Kilburn at Kilburn.

A measuring party was held at the home of Mrs. J. W. McPhail, Tuesday evening, a programme of music and readings rendered after which games were played and refreshments served. Proceeds to go to the Baptist church building fund.

Miss Ada Saunders gave her second lecture Monday evening at the home of Mrs. R. W. Estabrooks.

Invitations are out for a masquerade ball to be given by the bachelor girls of Perth and Andover in the Specialty, Nov. 2nd. Proceeds for the Red Cross Society.

A. H. Baird entertained at dinner Wednesday evening in honor of his guest Brunswick Purdy of St. John. Among those present were Messrs. H. R. Wade, H. L. Alcorn, G. G. Porter, G. W. Birmingham and Frank Hoar of Montreal

G. Frederick Baird left for Fredericton on Wednesday where he will again take up work after his long illness.

Mrs. E. E. Holt is the guest of her daughter Mrs. G. G. Porter.

Mrs. H. H. Tibbitts and daughter Gertrude returned home Thursday.

Mr. Anderson of Lakeville, N. B., is in Perth for a few days.

Mrs. Norman Sisson, Plaster Rock, passed through Perth Thursday en route to Montreal for a month's visit.

Mrs. J. E. Mallory leaves Saturday for Quebec to join her husband who is representing Porter, Manzer Ltd.

The Book Club met at the home of Miss B. Kilburn on Thursday. Among others going from here were Mrs. J. W. Niles, Mrs. D. Baird, Mrs. J. W. McPhail, Mrs. J. E. Stewart and Miss Grace McPhail.

Miss A. B. Johnston spent the week-end at Wapske, guest of Mrs. L. S. Brownell.

BELLEISLE STATION

Belleisle Station, Oct. 28.—The funeral of the late Mr. G. G. Scovil was largely attended.

A number from here attended the funeral of the late Geo. Gregg of Mountain Dale.

S. Dibble is able to be around again.

Mr. and Mrs. H. Parker, St. John, are guests of Mr. and Mrs. M. Keirstead.

Word has been received that Private Geo. Long is still in a hospital in England.

Mrs. M. Northrup and family have moved to St. John.

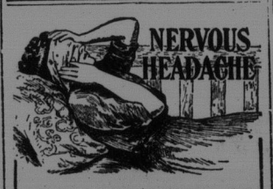

Nervous, sick headaches tell of exhausted nerves, and warn you of approaching prostration or paralysis. By enriching the blood Dr. Chase's Nerve Food restores the wasted nerve cells and thoroughly cures headaches, sleeplessness and other nervous disorders.

50 Cents a Box, all Dealers, or Edmanson, Bates & Co., Limited, Toronto.

Dr. Chase's Nerve Food

SOUTHAMPTON

Southampton, Oct. 31.—Mrs. A. F. Tabor and family of Vancouver, B. C., have moved to Otis where they will spend the winter months.

Mrs. Hezakiah Fox of East Waterville, is spending a few weeks in this place, visiting friends and relatives.

Miss Laura Monroe, who has been spending her vacation with her mother, returned to Vancouver, B. C., the 25th.

Mrs. Clarence Cronkhite entertained a number of young people Tuesday evening, 26th. A very enjoyable time was had by all. Among those present were Misses Laura Quigg, Jane Cronkhite, Marion and Bessie McIntyre, Dorothy, Ruth and Mildred Burden, Anna and Ina Caverhill and Annie Smullin, Messrs. Garnet Folster, Harry Conkhite, Thomas Stairs, Robert and Dennis McGuire.

Misses Anna Caverhill and Myrtle Sharpe visited in Woodstock last week.

Mrs. Clarion Shaw, of Fredericton, is the guest of Mrs. Ernest Sharpe.

Mr. Gordon Sharpe returned on the 28th from Fort Fairfield where he has been spending a few months.

COAL BRANCH

Coal Branch Station, Oct. 27.—Mr. William Rogers, who underwent an operation for appendicitis in the Moncton hospital a short time ago returned home Saturday. His many friends are glad to know that he is feeling quite well.

Mr. Harry Woods, who for the past six months has been station agent at Doaktown, has resumed his duties as station master here. The people of this vicinity are pleased to welcome him back.

Miss Katie Woods, of Richibucto, was the guest of Miss Kate Swift for a few days last week.

Misses Adeline and Agnes Gallant visited Moncton recently.

Mr. Herbert Dunn who enlisted with the 64th Battalion in Sussex, spent a few days of last week at his home in Beersville.

Miss Eliza Beers is visiting her sister, Mrs. W. D. Marrs in Moncton.

Mrs. John England who spent the past month with her daughter, Mrs. John Delhunty of Berry's Mills, has returned to her home in Adamsville.

Miss Annie Coates spent a few days of last week the guest of her sister, Mrs. John McLean, of McLean Settlement.

I. C. R. Appointment.

Official announcement has been made that W. R. Devenish, assistant chief engineer of the I. C. R., has been appointed superintendent of District No. 2 at Campbellton. This position was formerly held by Evan Price, whose death occurred some weeks ago. Since that time W. R. Fitzmaurice has been acting, while Claud D. Bovard has been acting at Newcastle. Mr. Fitzmaurice will return to Newcastle, while Mr. Bovard's new duties have not been assigned him as yet. Mr. Devenish will reside at Campbellton.

To Join the Engineers.

Lieut. S. M. Smith, of the 62nd regiment, has received instructions to report at Ottawa and left last evening to join the overseas draft of the Royal Canadian Engineers of that city. Lieut. Smith is a son of Mr. and Mrs. W. G. Smith and has recently conducted a business as electrical engineer here. He is a graduate of McGill and should prove an efficient officer. In addition to his infantry training Mr. Smith is qualified in signalling and hopes to be attached to the signalling department of the engineers.

Dandruff Soon Ruins The Hair

Girls—if you want plenty of thick, beautiful, glossy, silky hair, do by all means get rid of dandruff, for it will starve your hair and ruin it if you don't.

It doesn't do much good to try to brush or wash it out. The only sure way to get rid of dandruff is to dissolve it, then you destroy it entirely. To do this, get about four ounces of ordinary liquid arvon; apply it at night when retiring; use enough to moisten the scalp and rub it in gently with the finger tips.

By morning, most if not all, of your dandruff will be gone, and three or four more applications will completely dissolve and entirely destroy every single sign and trace of it.

You will find, too, that all itching and digging of the scalp will stop, and your hair will look and feel a hundred times better. You can get liquid arvon at any drug store. It is inexpensive and four ounces is all you need no matter how much dandruff you have. This simple remedy never fails.

YARMOUTH MAN LOST WHEN TRANSPORT WAS TORPEDOED

Wm. Foster shipped as cook on British Transport which is believed to have been sunk by submarines.

Yarmouth, Nov. 1.—Word was received in Yarmouth on Friday night that William Foster, son of Charles Foster, of this town, had laid down his life for his country. He had not enlisted and did not wear the king's uniform, but was one of the large army engaged on the transports between England and the continent. His death took place last Jahuary but his relatives have just learned of it. No word had been received from him direct since a year ago last June and the family set up a diligent enquiry until finally, from one of the shipping offices in London, it was learned that he had shipped as cook on the steamer George Royle. In January this vessel sailed from the Tyne for St. Nazaire with army supplies and was never heard from. One of her boats was picked up on the Norfolk coast and it is presumed that the ship struck a mine or was torpedoed, going down with all hands. Besides his parents he leaves three brothers, Wallace, Edward and Harvey and two sisters, Miss Alice, at home, and Mrs. Annie Robicheau, of Wedgeport.

Rev. Mr. Jenner Coming

Rev. J. H. Jenner of Campbellton Baptist church has decided to accept the call to Charlotte street Baptist church, St. John, and will take up his work there about the middle of November. A business meeting of the church here will be held on Friday evening to receive the pastor's resignation and to arrange for the carrying on of the services here until a new minister is installed. Much regret is expressed at the loss the church will sustain in the removal of Mr. and Mrs. Jenner and the best wishes of the congregation go with them to their new field of labor.—Campbellton Graphic.

CASTORIA
For Infants and Children
In Use For Over 30 Years
Always bears the Signature of Chas. H. Fletcher

FEW FOLKS HAVE GRAY HAIR NOW

Druggist Says Ladies are Using Recipe of Sage Tea and Sulphur.

Hair that loses its color and lustre, or when it fades, turns gray, dull and lifeless, is caused by a lack of sulphur in the hair. Our grandmother made up a mixture of Sage Tea and Sulphur to keep her locks dark and beautiful, and thousands of women and men who value that even color, that beautiful dark shade of hair which is so attractive, use only this old-time recipe.

Nowadays we get this famous mixture by asking at any drug store for a 50 cent bottle of "Wyeth's Sage and Sulphur Compound," which darkens the hair so naturally, so evenly, that nobody can possibly tell it has been applied. Besides, it takes off dandruff, stops scalp itching and falling hair. You just dampen a sponge or soft brush with it and draw this through your hair, taking one small strand at a time. By morning the gray hair disappears; but what delights the ladies with Wyeth's Sage and Sulphur is that, besides beautifully darkening the hair after a few applications, it also brings back the gloss and lustre and gives it an appearance of abundance.

EXHIBITION ASSOCIATION

The annual meeting of the Exhibition Association of the city and county of Saint John will be held at the offices of the association, 147 Prince William street, on Tuesday, November 9th, at three p.m.

The meeting of the Board of Directors will be held at 2.30 p.m. on that date.

H. A. Porter, secretary.

Onions. Onions. Onions

Landing, Five Cars ONTARIO ONIONS. Sale Low While Landing.

A. L. GOODWIN

Rubber Boots

The "New Process" Rubber Boots, in regular height, "Storm King and Thigh These have been tested out and have been found to be most durable.

"If it's made of Rubber we have it."

ESTEY & Co., Wholesale and Retail. 40 Dock Street.

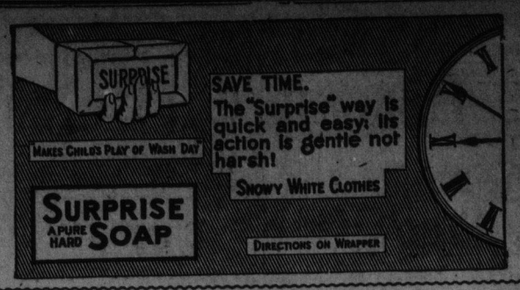

Classified Advertising

One cent per word each insertion. Discount of 33 1-3 per cent on advertisements running one week or longer if paid in advance : : : Minimum charge 25 cents

—THE— LONDON DIRECTORY

(Published Annually.)

enables raders throughout the World to communicate direct with English MANUFACTURERS AND DEALERS in each class of goods. Besides being a complete commercial guide to London and its suburbs the Directory contains lists of

EXPORT MERCHANTS

with the goods they ship, and the Colonial and Foreign Markets they supply;

STEAMSHIP LINES

arranged under the Ports to which they sail, and indicating the approximate Sailings;

PROVINCIAL TRADE NOTICES

of leading Manufacturers, Merchants, etc., in the principal provincial towns and industrial centres of the United Kingdom.

A copy of the current edition will be forwarded, freight paid, on receipt of Postal Order for 20s.

Dealers seeking Agencies can advertise their trade cards for £1, or larger advertisements from £3.

The London Directory Co., Ltd.
25 Abchurch Lane, London, E. C.

SYNOPSIS OF CANADIAN NORTH-WEST LAND REGULATIONS

The sole head of a family, or any male over 18 years old, may homestead a quarter-section of available Dominion land in Manitoba, Saskatchewan or Alberta. Applicant must appear in person at the Dominion Lands Agency or Sub-Agency for the District. Entry by proxy may be made at any Dominion Lands Agency (but not Sub-Agency), on certain conditions.

Duties—Six months residence upon and cultivation of the land in each of three years. A homesteader may live within nine miles of his homestead on a farm of at least 80 acres, on certain conditions. A habitable house is required except where residence is performed in the vicinity.

In certain districts a homesteader in good standing may pre-empt a quarter-section alongside his homestead. Price $3.00 per acre.

Duties—Six months residence in each of three years after earning homestead patent also 50 acres; extra cultivation. Pre-exemption patent may be obtained as soon as homestead patent, on certain conditions.

A settler who has exhausted his homestead right may take a purchased homestead in certain districts. Price $3.00 per acre. Duties—Must reside six months in each of three years, cultivate 50 acres and erect a house worth $300.

The area of cultivation is subject to reduction in case of rough, scrubby or stony land. Live stock may be substituted for cultivation under certain conditions.

W. W. CORY, C. M. G.,
Deputy of the Minister of Interior.

N. B.—Unauthorized publication of this advertisement will not be paid for.—64388.

BEWARE

Don't feed your horses new hay for a month yet, or until the new crop is well seasoned.

We have lots of good old hay on hand.

Please give us a call.

A. C. SMITH & CO.
Union Street, - West St. John
Telephones—W-7 and W-81.

STEAM BOILERS

The following new "Matheson" built boilers, are on hand at our Works, and are offered for immediate shipment:—

2—"Inclined" type on skids, 50 h. p.
1—Locomotive type on skids, 20 h.p
Also "Used."
1—Return Tubular type ..40 h. p.

Complete details and prices will be mailed upon request.

I. MATHESON & CO. Limited
Boiler Makers
New Glasgow, Nova Scotia

Manilla Cordage

Galvanized and Black Steel Wire Rope, Oakum, Pitch, Tar, Oils, Paints, Flags Tackle Blocks and Motor Boat Supplies. Gurney Ranges and Stoves and Tinware.

J. S. SPLANE & CO. 19 Water Street.

WANTED.

WANTED—Young or middle-aged man of good character, with selling ability, exclusive territory, 20 per cent. commission, state qualifications, references and district preferred. Box E. G. M., The Standard.

WANTED—Experienced hotel clerk. Give references, experience and salary wanted. Apply Dufferin Hotel, St. John.

OFFICIE BOY WANTED—Parent please make application, addressing it to Box 328 City.

WANTED—Superintendent and Matron wanted for the Boys Industrial Home, St. John East. Apply with references to I. Olive Thomas, Secretary, 42 Princess St.

MALE HELP WANTED.

AGENTS—Salary and commission to sell Red Tag Stock. Complete exclusive lines. Specially hardy. Grown only by us—sold only by our agents. Elegant free samples. Write now to Dominion Nurseries, Montreal.

AGENTS WANTED—Agents $8 a day selling mendets, which mends graniteware, hot water bags, rubber boots, reservoirs, boilers, metal tubs and tinware without cement or solder. Sample ten cents. Collette Mfg. Company. Collingwood, Ontario.

FOR SALE.

FOR SALE—Family driving horse, single and double carriage, sleigh, robes, harness, etc. Apply P. O. Box 93, St. John, N. B.

SAW MILL PROPERTY FOR SALE OR RENT—Steam and water power plant in Victoria county is being offered at a very low cost for immediate sale. Suitable terms can be made for renting and sawing out this seasons' cut of spruce and hardwood. Capacity about three million feet. For further particulars write P. O. Box 376, St. John, N. B.

FOR SALE—Baby chicks, ducklings and hatching eggs Poultry and fruits form a paying combination. Strawberry plants, 100, 70c; 1,000, $5; currants, 10c.; gooseberries, 15c.; raspberries 5c.; rhubarb, 10c.; and perennial flowers, roses, dahlias, etc. Carriage prepaid. Catalogue forwarded on application. Chas. Provan, Langley Fort, near Vancouver.

TO LET.

ROOMS TO LET—Several nice rooms, heated, electric light, 168 King street east.

LOST.

LOST—On Thursday night, Oct. 28th, or Friday morning, Oct. 29th, between Union street, Carleton and King street, city via car line, a purse containing sum of money and valuable papers. Finder rewarded on return to Standard office.

SYNOPSIS OF CANADIAN NORTH-WEST MINING REGULATIONS.

COAL—Coal mining rights may be leased for twenty-one years, renewable at an annual rental of $1 an acre. Not more than 2,560 acres can be leased to one applicant. Royalty, five cents per ton. In unsurveyed territory the tract must be staked out by the applicant in person, and personal application to the Agent or sub-Agent of Dominion Lands for the district must in all cases be made, and the rental for the first year must be paid to the Agent within thirty days after filing application.

QUARTZ—A person eighteen years of age and over, having made a discovery may locate a claim 1,500 feet by 1,500. Fee $5. At least $100 must be expended on the claim each year, or paid to the Mining Recorder. When $500.00 has been expended or paid and other requirements complied with, the claim may be purchased at $1 an acre.

PLACING MINING CLAIMS are 500 feet long and from 1,000 to 2,000 feet wide. Entry fee $5. Not less than $100 must be expended in development work each year.

DREDGING—Two leases of five miles each of a river may be issued to one applicant for a term of 20 years. Rental, $10 a mile per annum. Royalty, 2 1-2 per cent, after the output exceeds $10,000.

W. W. CORY,
Deputy Minister of the Interior.

N. B.—Unauthorized publication of this advertisement will not be paid for.

HALT

At BRINDLE'S for Hand Made Boots, Long Boots and Waterproof Boots for Farm and Country. Repairs while you wait.

227 Union Cor. Waterloo Streets,
367 Haymarket Sq. Cor. Gilbert's Lane
ST. JOHN.

HOTELS.

When visiting CHIPMAN, N. B. Be sure and stay at

CHIPMAN HOUSE
W. B. Darrah, Proprietor. Tastefully Furnished. Excellent Table.

CLIFTON HOUSE.
H. E. GREEN, Proprietor. Corner Germain and Princess streets. ST. JOHN, N. B.

"THE PRINCE WILLIAM"
One of St. John's first class hotels for transient and permanent guests. Prince William Street.

QUEEN HOTEL
Mrs. M. Hatfield.....Proprietress
PRINCESS STREET.
St. John, N. B.
$2.00 AND $2.50 A DAY.

ROYAL HOTEL
King Street, St. John's Leading Hotel.
RAYMOND & DOHERTY CO., LTD.
T. B. Reynolds, Manager.

VICTORIA HOTEL
Better Now Than Ever.
87 King Street, St. John, N. B.
ST. JOHN HOTEL CO., LTD.
Proprietors.
A. M. PHILLIPS, Manager.

HOTEL DUFFERIN
FOSTER & COMPANY, Proprietors.
King Square, St. John, N. B.
J. T. Dunlop, Manager.

WINES AND LIQUORS.

RICHARD SULLIVAN & CO.
Established 1878,
Wholesale Wine and Spirit Merchants, Agents for
MACKIES' WHITE HORSE CELLAR SCOTCH WHISKEY,
LAWSON'S LIQUEUR SCOTCH WHISKEY,
SIMPSON'S HOUSE OF LORDS SCOTCH WHISKEY,
KING GEORGE IV. SCOTCH WHISKEY.
AUK'S HEAD BASS ALE.
PABST MILWAUKEE LAGER BEER.
GEO. SAYER COGNAC BRANDIES.
Bonded Stores, 44-46 Dock Street, Phone 839.

WHOLESALE LIQUORS.
William L. Williams, successors to M. A. Finn, Wholesale and Retail Wine and Spirit Merchant, 110 and 112 Prince William street. Established 1870. Write for family price list.

M. & T. McGUIRE.
Direct importers and dealers in all the leading brands of Wines and Liquors; we also carry in stock from the best houses in Canada, very Old Ryes, Wines, Ales and Stout, Imported and Domestic Cigars.
11 and 15 Water Street.
Telephone 578.

NERVES, ETC., ETC.
ROBERT WILBY, Medical Electrical Specialist and Masseur. Treats all nervous diseases, weakness and wasting, neuasthenia, locomotor ataxia, paralysis, sciatica, rheumatism, etc., etc. Facial blemishes of all kinds removed. 27 Coburg Street.

THE UNION FOUNDRY & MACHINE WORKS, LTD.,
ENGINEERS AND MACHINISTS.
Iron and Brass Castings.
WEST ST. JOHN. Phone West 15

J. FRED WILLIAMSON
MACHINISTS AND ENGINEER.
Steamboat, Mill and General Repair Work.
INDIANTOWN, ST. JOHN, N. B.
'Phones, M-229; Residence M-1724-11.

WATCH REPAIRERS.
W. Bailey, the English, American and Swiss watch repairer, 138 Mill street. Work guaranteed.

PATENTS.
"PATENTS and Trade-marks procured, Fetherstonhaugh and Co., Palmer Building, St. John."

Musical Instruments Repaired
VIOLINS, MANDOLINS
and all string instruments and Bows repaired.
SYDNEY GIBBS,
81 Sydney Street.

ENGRAVERS.
F. C. WESLEY & CO.
Artists, Engravers and Electrotypers, 59 Water Street, St John, N. B.
Telephone 982.

JUST RECEIVED:
A select assortment of
JEWELRY
My stock is now complete for your inspection.
ERNEST LAW, 3 Coburg St.
Issuer of Marriage Licenses.

You are Invited to Inspect
VAN GUILDER HOLLOW WALL DWELLING
(Built like a Thermos Bottle.)
Now Being Constructed by Us on Lancaster Avenue.
GANDY & ALLISON,
Builders' Supplies.

In St. John

GERALDINE FARRAR AT THE IMPERIAL

"Carmen" a wonderful production — Good music— "Granstark" tomorrow.

The classic Spanish tragedy "Carmen" has for many years been a favorite grand opera because of its story-value and also on account of the rich musical setting given it by the renowned Bizet. The opera is included in the repetoire of every great soprano, prima donna and there is not a city in the civilized world but what has enjoyed the work time and again. It remains, however, for the new and silent form of story-telling to give to Prosper Merrime's captivating tale that large and vigorous treatment only possible when the out of doors is utilized as a stage—the rolling sea, sparkling brooks and wealth of forest and foliage.

At Imperial Theatre the vast audiences heard the orchestra play choicest gems from the opera "Carmen" and Geraldine Farrar, prima donna, portrayed the name role surrounded by eminent players, male and female, selected with care from exclusive ranks. It was a triumph in motion pictures and although the people of St. John were favored to enjoy it at the smallest prices of admission, it was not difficult to understand after seeing the production why in the larger cities folks are willing to pay regular theatrical rates of admission to the same attraction.

Geraldine Farrar is as great an actress as she is a singer. Her performance in the Lasky production now being shown, makes it very evident that she is not alone depending upon her marvellous voice for a queenly livelihood. In such scenes as the fight in the cigarette factory, the soldiers' quarrel in the tavern and the tragic moments before the gates of the bull ring, she displayed historionic abilities certainly never excelled in any motion picture the Imperial as yet shown. Her performance was amazingly vivid throughout and she played the fickle and fascinating gypsy with faithfulness.

Of course the prima donna was splendidly supported by such stars as Pedro de Cardoba, Margaret Anglin's leading man of last season; Horace B. Carpenter, Wallace Reed and William Elmer with experienced people in the ensembles.

"Carmen" marks another great step in the silent form of entertainment because it invades the realism of opera and brings into its wonderful compass a still higher class of talent such as famous prima donnas, who thus capitulate before popular demand and the power of high salaries. St. John enjoys the distinction of being the first large theatre in Canada to present this new form of film-play and its people seemed to enjoy it greatly. This afternoon and night will see the final presentations and to miss the picture would be hardly fair to one's self, seeing that the same attraction is immediately to go on tour to the larger cities at prices ten times greater as the one being asked here.

Tomorrow and Thursday George Barr McCutcheon's captivating romance "Graustark" will be the attraction. This is the second of the V-L-S-E features and the particular stars of the piece will be Francis X. Bushman and Beverley Bayne. In fact the present week is to be a notable one in the history of the Imperial Theatre as to features of high quality.

UNCLE TOM'S CABIN A HIT AT THE LYRIC

Five part production of this famous story delights young and old.

The fact that the management of the Lyric theatre made a happy selection in offering the World Film Company's production of Harriet Beecher Stowe's celebrated story and play "Uncle Tom's Cabin" was well exemplified at every performance yesterday, when audiences ranging in ages from the seven-year-old child to the lady and gentleman up in the seventies watched with genuine delight the unravelling of the story of old Uncle Tom. The screened portrayal is one that treats the famous story seriously, one which reflects the atmosphere of the South and the spirit of the authoress of the book. All the famous characters are portrayed by artists who were specially engaged for the production and they include Sam Lucas, the old and esteemed negro actor, who plays his original role of Uncle Tom; Irving Cummings, the handsome leading man as George Harris; Marie Eline, better known as the Tannhouser Kid, as little Eva; Theresa Michelena, as Eliza; Roy Applegate as Simon Legree; Boots Wall, the famous comedienne, as Topsy, and Paul Scardon as Mr. Hanley. Each member of the cast portrays the character alloted to them with dignity and ease, the work of Miss Wall as Topsy being particularly good.

The different features of the story,