POOR DOCUMENT

MC2034

HARD AND SOFT COALS.

We guarantee REASONABLE PRICES, BEST QUALITY, PROMPT DELIVERY.

R. P. & W. F. STARR, Limited.

49 SMYTHE ST, 14 CHARLOTTE ST.
Telephone 9—115.

Decorated Tea Plates, 29c. half doz.
Stone Cups and Saucers 25c. half doz.
Tea Plates, 3, 4 and 5cts.
Breakfast Plates, 5c., 6c.
Dinner Plates, 6c., 7c.

A Sale of Odd Dishes now on. 152 Doz. pieces of Imitation Cut Glass. Every piece worth 25c., our price 15c. 120 Doz. Ladies' Silk Collars, 10c., 3 for 25c.
$1.35 Black Sateen Underskirts, special $1.00.

PEOPLE'S DEPARTMENT STORE, 142 Mill ST

HUTCHINGS & CO.

MANUFACTURERS OF

First-Class Bedding

MATTRESSES MADE OVER.

101 to 105 GERMAIN STREET

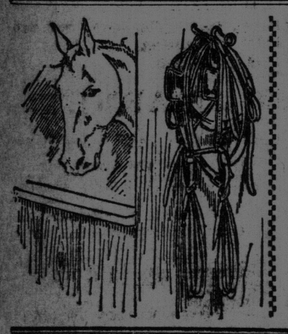

Grand Clearance Sale.

We will sell the balance of our
Sleigh Robes,
Sleigh Bells,
Horse Blankets,
at greatly reduced prices.
Now is your opportunity to secure bargains.

H. HORTON & SON, LTD.,
9 and 11 Market Square, St. John, N. B.

A Little Better CHECK 5¢ **Than Any Other**

Sold by all dealers in high grade CIGARS.

Agents: Evangeline Cigar Store, Cor. Main St. and Paradise Row. 'Phone 1717 Ring 22

SPORTING MATTERS

CURLING.

THE MAGEE CUP.

In the Carleton Curling Rink Tuesday night the final match in the first round for the Magee trophy was curled. Skip W. A. Watson won from Skip Percy Wetmore, 15 to 7.

MONTREAL BONSPIEL.

MONTREAL, Jan. 23.—As the result of the day's play in the bonspiel Fredericton and the Thistles of St. John meet tomorrow in the semi-final round for the granites championship. Fredericton lost this afternoon to Caledonia of Montreal in the single rink irons championship.

Following are the scores:

Caledonia.		Fredericton.	
F. Finlay,		D. B. Winslow,	
J. W. T. Nicholson,		W. McLennan,	
J. O. Ayall,		C. H. Allen,	
W. R. J. Hughes	18	Jas. Tibbetts	5

The victories for St. John and Fredericton were recorded in this morning's play in the big bonspiel in the Granite Club cup. Fredericton rinks skipped by James Tibbetts and T. J. Fowler defeated the Brockville rink skipped by D. W. Downey and J. E. Shrysler; Skip Tibbetts was 7 up and Skip Fowler ten. In the single rink championship the veteran St. Lawrence skip, David Guthrie, was defeated by Skip J. F. Shaw of the Thistles of St. John. The scores follow:

Granite Club cup:

Fredericton.		Fredericton.	
W. McLennan,		W. A. B. McLenna,	
J. A. Winslow,		A. E. Massie,	
F. P. Hatt,		F. P. Hatt,	
James Tibbetts	15	T. L. Fowler	16

Total, 31.

Brockville.		Brockville.	
Dr. Mohr,		W. A. Gilmour,	
H. R. Boulton,		C. S. Cossitt,	
R. Craig,		G. J. Mallory,	
D. W. Downey	8	J. E. Chrysler	6

Total, 14.

Single rink championship (Granites):

St. John Thistles.		St. Lawrence.	
F. F. Burpee,		A. McInnes,	
F. Watson,		James Young,	
W. A. Shaw,		Jas. Morrison,	
J. F. Shaw	18	D. Guthrie	7

HOCKEY.

A TIE GAME.

FREDERICTON, Jan. 23.—The Royal Canadian Regiment team and the bankers played hockey yesterday afternoon at the open air rink at No. 3 military depot. Each side scored four goals.

ST. FRANCIS, 7—DALHOUSIE, 5.

ANTIGONISH, N. S., Jan. 23.—The first game of hockey of the Intercollegiate League was played here on the evening of January 21st between the Dalhousie and St. Francis Xavier teams. A large number witnessed the game, which was spirited and cleanly played. St. Francis team won by a score of 7 to 5. The best feeling prevailed throughout the game.

Learment, formerly of the Rothesay College team, was one of the Dalhousie wings.

THE WINNERS LEAVE.

MONTREAL, Jan. 23.—The Thistle Hockey Club, of Kenora, winners of the Stanley cup, and championship of Canada, left for Ottawa today, where they will have an exhibition match tonight with the capital team. Afterwards they will proceed to Toronto and Chicago, where matches will be played. As the result of the victory of the Kenora team, it is announced that Kenora Rink will be enlarged to the size of the Arena here to accommodate future championship matches.

A FOUR TEAM LEAGUE.

There was a meting of delegates from the various societies last evening which will be represented in the local hockey league. Mayor Sears was elected president and D. B. Donald secretary.

Following were the representatives of the several clubs: St. Joseph's, F. Hamilton, J. O'Neill; Marathons, W. B. Farris, D. B. Donald; Beavers, R. F. Desbrisay, Dr. Malcolm; Bankers, W. Jardine, A. Burr.

Theu sual rules and regulations governing amateur associatious were inserted in the constitution, after which the following schedule of games was drawn up:

Jan. 29th—Marathons v. Beavers.
Feb. 2nd—Bankers v. St. Joseph's.
Feb. 6th—Marthons v. St. Joseph's.
Feb. 12th—Beavers v. Bankers.
Feb. 15th—St. Joseph's v. Beavers.
Feb. 18th—Marthons v. Beavers.
Feb. 20th—Bankers v. Beavers.
Feb. 26th—Marathons v. St. Joseph's.

E. C. Howard and Roland Skinner were selected as official referees.

THE ALGONQUINS.

At a meeting of the Algonquin Athletic Association, held last evening, two committees were appointed, one to look after the fitting up of the hall, the other to make arrangements about the different sports in which the club members will participate and to choose the teams to represent the club. A proposal was also made to fit up a reading room in connection with the club. The reading room will be in the old church building on Victoria street, which is the headquarters of the club.

It was decided that, owing to the lateness of the season, a team would not be entered in the local hockey league.

ON THE ALLEYS

FIRST GAME TONIGHT.

The first games of the newly formed bowling league will be played in Black's alleys tonight. There are four teams in the league, three from the North End and one from the city. Harry Black, the proprietor of the alleys, has offered five prizes, which will go to the members of the winning team.

ROLLER SKATING

DEAN AND GLEW TO RACE.

Those who want to see a fast and exciting race should go to the Queen's Rollaway tonight and see Dean of this city and Glew, one of the fastest roller skaters in America, skate a one mile race. Glew arrived here yesterday on his way to the states after visiting his old home in Woodstock. His record is a strong one and he has defeated such good men as Follis, Vigue and Merritt. Follis defeated Merritt. Vigue has defeated both Follis and Merritt, and Glew has defeated them all, so he is a skater all right. Merritt recommended him to the Queen's manager. Dean has a good record, and his friends expect him to win. Lovers of fast skating should not fail to see this race tonight. The match was hardly made last night until one good sized bet was made.

NEW CLUB FORMED.

Following the action of Montreal and other Upper Canadian cities, the speedy roller skaters of St. John have formed the Maritime Roller Skating Association. At a meeting held a few nights ago the following officers were elected: Ernest McCaw, president; Frank Hamm, secretary-treasurer; racing committee, W. Jones, Fred Logan, W. H. Campbell, Redmond Alward and W. Black. Nineteen members have been enrolled. The club will hold a series of races in the near future. All the speedy ones in the city are members and the races held will be under the colors of the new organization. A six hour race is to be held a week from Monday next. Representatives of the club will be sent to compete in races in other cities, and racers from Montreal and other places will probably be brought here occasionally.

AQUATIC

THE POSTPONED RACE.

TORONTO, Jan. 23.—Word has been received by Captain Barker, vice-president of the Argonaut Club, that Harvard University team, who competed against Cambridge in England last fall, would like a race with Argonaut eight at Cambridge next May.

WRESTLING

MAUPAS DEFEATED IN WRESTLING MATCH.

LEWISTON, Me., Jan. 23.—Before the largest crowd that ever witnessed a wrestling match in this city, Paul Sweeney of Manchester, N. H., defeated Emile Maupas of New York tonight. Both styles of wrestling were used. The first fall, Graeco-Roman style, was won by Maupas in 36 minutes with a side roll and further arm hold. Sweeney won the next two falls, catch-as-catch-can style, the first in five minutes and five seconds with a body hold, and the second in 25 minutes with a half Nelson. Maupas weighed 173 pounds, while his opponent weighed 225.

It was announced that Steurs, the Belgian Lion, would wrestle Sweeney here next week.

SHIPPING.

Domestic Ports.

HALIFAX, NS, Jan 25—Ard, str Ulunda, from Liverpool via St Johns, Nf.

Sld, str Beta, Hopkins, for Kingston, Ja.

HALIFAX, NS, Jan 23—Ard, strs Numidian, from Glasgow, and cleared for Boston; Ocamo, from Demerara, West Indies and Bermuda; Nanna, from Liscomb (to complete loading for New York).

Sld, str A W Perry, Hawes, for Boston.

British Ports.

BELFAST, Jan 23—Ard, str Bengore Head, from St John, NB.

INISHTRAHULL, Jan 23—Passed, str Bengore Head, from St John, NB, for Belfast.

LIZARD, Jan 23—Passed, str Almeriaaa, from St John and Ingramsport via Halifax for London.

QUEENSTOWN, Jan 23 — Sld, str Ivernia, from Liverpool for Boston.

GLASGOW, Jan 23—Ard, str Sicilian, from Boston.

Foreign Ports.

SALEM, Mass, Jan 23.—Ard, schrs Ruth Ribinson, from Stockton for New York; Winnie Lawry, from St John, N B, for do.

PORTSMOUTH, NH, Jan 23—Sld, schr Mabel E Goss, for Stonington, Me; Laura C Hall, for St John, NB.

SAUNDERSTOWN, RI, Jan 23—Sld, schr Golden Rule, from Yarmouth, NS, for New York.

Passed, barkentine Mary Hendrick, from Providence for Nova Scotia.

CITY ISLAND, Jan 23—Bound south, str Navigator, from Halifax, NS; schr Minnie Slauson, from Providence; Charles W Alcott, from Lloyds Neck, LI, for Norfolk.

NEW YORK, Jan 23—Ard, str York, from Bremen.

Cld, schr Helen, for San Juan.

DELAWARE BREAKWATER, Del, Jan 23—Ard, bark Freeman, from Philadelphia for Boston; schs Maria O Teel, from Providence for Norfolk; Mary E Palmer, from Philadelphia for Bath.

SPARROWS POINT, MD, Jan 23—Passed down, schs Mary T Quinby, from Baltimore for Charlotte harbor (in tow); Henry F Kreger, from do for Portland (in tow); Oakley C Curtis, from do for do (in tow).

CAPE HENRY, Va, Jan 23—Passed in, str Trym, from Halifax via Portland for Baltimore.

Passed out, sch T Charlton Henry, from Baltimore for Boston (in tow).

PORT TALBOT, Jan 23—Sld, str Inishowen Head, for St John.

CHATHAM, Mass, Jan 23—Fresh north winds, clear at sunset.

Anchored west of Handkerchief, one six-master, three five-masters, two four-masters and one three-master, all bound north.

PORTLAND, Me, Jan 23—Ard, schs Chas Davenport, Pierce, from Philadelphia; Wm C Carnegie, Thomas, from Baltimore.

Cld, schs Nimbus, Stahl, for West Harbor to load for New York; Sagamore, Trefrey, for Norfolk.

BOSTON, Jan 23—Ard, strs Marquette, from Antwerp; Sagamore, from Liverpool; Dominion, from Louisburg, CB; schs Harry Lewis, from Bay of Islands, NF; Theoline, from Brunswick; Geo H Ames, from Fernandina; Susie H Davidson, from Georgetown, SC; Helen W Martin, from Baltimore; Wm H Yerkes, from do; Margaret Haskell, from Norfolk.

Cleared, str Dominion, Cain, for Louisburg, C B; sch Hattie C, King, for Bear River, N S.

Sailed, str Saxonia, for Liverpool; Canadian, for do; Caledonian, for Manchester.

VINEYARD HAVEN, Mass., Jan. 23—Ard, schs Annie R Lewis, from Stonington, Me, for New London; Earl Grey, from Maitland, N S, for New York.

Sailed, schs Samuel J. Goucher, from Baltimore for Boston; Mount Hope, from do for do; Young Bros, from Boston for New York.

Returned, schs Helen Montague, from Philadelphia for Gloucester.

Passed, str North Star, from New York for Portland; schs George W Wells, from Baltimore for Boston; Henry W Camp, from Norfolk for do; Gardiner G Deering, from Philadelphia for Portland; Geo P Hudson, from Searsport for Coal port.

Miscellaneous.

VINEYARD HAVEN, Mass., Jan. 23—The sch H R Emmerson, from Weehawken for St John, N. B., before reported with rudder head gone, was towed to the head of the harbor today and her rudder will be unhung by a diver tomorrow and a new rudder stock be made here.

Shipping Notes.

The Battle liner Platea sailed yesterday from St Vincent for Liverpool.

PROVINCETOWN, Mass, Jan 21—Sch William D Marvel, from South Amboy for Lynn, anchored off Long Point light last night, after her mainsail had been blown to pieces during the heavy gale. John Anderson, one of the crew, who had been struck on the head by one of the booms, was brought ashore for treatment, but his injuries are not considered dangerous.

LONDON, Jan 21—Str Florida, Orum, from New Orleans, previously reported ashore at Hoganas, has been floated and arrived at Copenhagen yesterday.

Axim telegraphs that the cargo of kerosene, or some portion of it, from the wrecked bark Star of the East, from New York, may be saved; saving everything possible.

NORTHEAST HARBOR, Me, Jan 21—Sch Maud Malloch, from Calais for Boston, with lumber, went ashore on East Point, Otter Creek, Me; vessel and cargo lost; crew saved.

PHILADELPHIA, Jan 21—Str Manchester Exchange, from Manchester, which grounded in this harbor, was floated with assistance of tugs. She proceeded undamaged.

Str Oceana, from Calcutta, which grounded in the river during the fog, floated unassisted after remaining aground about 20 minutes.

SAVANNAH, Ga, Jan 21—Showing effects of terrible experience, 13 of the crew of the bark Medbor, which foundered near Sapelo two weeks ago, reached Savannah yesterday from the quarantine station, where they had been detained because of beri beri among them. Two of the crew had died.

VINEYARD HAVEN, Mass, Jan 21—Sch Samuel J Goucher, from Baltimore for Boston, reports yesterday off Long Island, lost jib and flying jib; stopped here for water.

Sch Georgia Gilkey, from Brunswick, Ga, for Boston, stopped her today to land sick steward at Marine Hospital.

Sch F G French, from South Amboy for Northeast Harbor, Me, reports yesterday in Long Island Sound, tore mainsail and broke jaws to mizzen gaff; stopped here for repairs.

SAN FRANCISCO, Jan 12—Bark Big Bonanza, hence Jan 1 for Astoria, returned today in distress, having encountered a gale Jan 6 off Cape Banco.

Str Comanche, which arrived at New York Sunday from Jacksonville, etc, damaged by collision near Hatteras, is probably the vessel which collided yesterday with bark Frances, before reported towed into Norfolk damaged.

CLALLAM BAY, Jan 12—Str Alice Gertrude struck a reef near the lighthouse at 10 p m 11th and will be a total loss. All hands saved.

VESSELS BOUND FOR ST. JOHN.

Steamers—

Canada Cape, Sydney, Jan. 18, and Louisburg, Jan. 22.
Dunmore Head, 1459, Torr Head, Jan. 19.
Evangeline, 1417, London Dec. 22, put into Queenstown, Jan. 6, and sailed Jan. 16.
Ionian, 5323, Liverpool, Jan. 17.
Inishowen Head, 1987, Bristol Channel, Jan. 22.
Kastalia, 2562, Glasgow, Jan. 12.
London City, 1509, London, Jan. 11.
Lake Erie, 2484, Liverpool, Jan. 16.
Lakonia, 3046, Glasgow, Jan 19.
Mount Temple, Antwerp, Jan. 22.
Montcalm, 2508, Bristol, Jan. 16.
Monmouth, 2569, Avonmouth, Jan. 12.
Manchester Shipper, 2542, Manchester, Jan. 5, and Halifax, Jan. 21.
Montezuma, 5338, Antwerp, Jan. 9.
Nordpol, 2428, Savannah, Jan. 21.
Ocamo, 1172, Bermuda, Jan. 19; at Halifax, Jan. 23.
St. John City, 1412, London, Jan. 20.
Vileland, 1299, Apalachicola, Jan. 17.

CHINESE SOCIETY FOR MODERN IDEAS

Revolutionary Leader Hopes There Will be No Further European Intervention.

PARIS, Jan. 23.—With 200 miles of colonial frontiers bordering on China, France takes a keen interest in developments in the Celestial Empire. Cable despatches recently having indicated a revolutionary movement, the Gil Blas publishes an interview with the local representative of China's revolutionary leader, Sun Won. The interviewer says he knows Sun Won intimately and that he is charged to declare the intentions of the revolutionists in detail. Sun Won said that the present movement is in no way like the Boxer rising. The revolutionists don't wish to oppress the foreigners or to disturb China's relations with foreign countries. On the contrary they desire to continue these relations on the friendliest possible terms. Their sole object is to overthrow the present reactionary government, and put China on the road of modern democratic development. The revolutionists charge that the government represents only four million Manchus of the 400,000,000 population, and desire to replace it with a government incarnating modern ideas of liberty, progress and patriotism, and making for civilization and univetrsal peace. They don't hesitate to avow the appparent dream of substituting for the bloody autocracy a republic, with an elected president. They declare that the agitation is wholly anti-dynastic. They hope that Europe will not intervene, but this time leave China to work out her own development.

MAN WITH SIX TOES.

LONDON, Jan. 23—The identity of Walter Durnford Gilbert, whose body was found in the Thames, and on whom an inquest was held yesterday at the Westminster Coroner's Court, was established by the fact that he had six toes on one foot.

A Few Smokers
Have not yet tried THE BEST 5c Cigar Ever Sold, the

PIXIE

Those who buy it once buy it again

MADE BY
NEW BRUNSWICK CIGAR CO.
507 MAIN ST.

LOCAL NEWS

A train load of immigrants ex stmr. Numidian passed through the city this morning at one o'clock from Halifax. The immigrants were bound for western points.

Great offer of sugar at Barker's, 100 Princess street and 111 Brussels street. We will sell best Scotch Cane Granlated Sugar for $4.00 per cwt.

Some folks are wise or otherwise, but the wisest are those who attend to their eyesight by consulting D. Boyaner, the optician, 88 Dock street.

See our special window of men's new regatta shirts, all nobby designs. Any you may select at $1 each, extra value. Union Clothing Co., 26-28 Charlotte street, old Y. M. C. A. building.

F. S. Thomas' advertisement on page one today is of particular interest to the ladies. He advertises the balance of his ladies' fur-lined coats at great discounts. Read his advertisement.

The annual meeting of Carleton Baptist church was held last evening and was largely attended. The reports showed the financial position of the church to be excellent.

A. L. Goodwin is offering very low this week 200 cases Valencia oranges, one car load of Jamaica oranges, Jaffa oranges from the Holy Land, 250 boxes lemon, 500 bbls. Ontario and Nova Scotia Baldwins, Spys and Greenings. 21-1-2

A great ribbon sale commences at F. A. Dykeman & Co.'s on Friday morning. Hair and hat ribbon for a trifle. You may stock for a year's needs at the same outlay that you would need to make ordinarily for one purchase.

The charge of cruelty to animals preferred by the S. P. C. A. against John Miller, an employe of the Donaldson line, was investigated in the police court yesterday. Miller was dismissed, the magistrate deciding that it had not been proven that an act of cruelty had been committed by the defendant.

Great offer in sugar as well as many other things which The 2 Barkers, 100 Princess and 111 Brussels street are making. Any one purchasing a pound of our regular 40c. tea, which we sell for 29c. can purchase 25 pounds of the best Scotch Cane Granulated Sugar for $1.00.

H. J. Miller, an employe of Manchester, Robertson and Allison, received quite serious injuries at Lily Lake on Tuesday. Mr. Miller, while skating, fell, striking his head upon the ice. The shock temporarily dazed him, and he was removed to his boarding place, 66 Hazen street. Yesterday Mr. Miller was reported as resting easily and his complete recovery is looked for soon.

George H. Waring of the Union Foundry Co., has made an offer to the city which will probably be referred to the ferry committee for their consideration. Mr. Waring offers to put the $100,000 beauty in good condition and to keep her running for a year or any other time which may be agreed upon. He, however, does not state how much is wanted for this work.

A number of fishermen made large catches of smelts through the ice in the Kennebeccasis last Tuesday, one fortunate angler securing a fine salmon as well. Until the recent heavy fall of snow the skating on the river has been better than for years. Charles Haines had his ice boat out on Tuesday, but there was hardly enough wind to furnish a real thrilling ride.

A Gordon Leavitt delighted a large crowd of men and boys at the rooms of the Every Day Club last night. He had with him a number of specimens of insects and reptiles, and his talk on them was highly instructive and kept the attention of his auditors during the half hour which he addressed them. John Salmon gave a number of readings, and there was other entertainment of an impromptu nature.

At the meeting of the Teachers' Association held last evening W. J. S. Myles retired from the presidency, and Frank Owens was elected to succeed him. W. F. McDiarmid was appointed a member of the Executive to fill the vacancy caused by Mr. Owens' election to the presidency. Interesting papers were read by Miss McLeod on Archibald Lampman; Miss McIntyre, on Ralph Connor; Miss Payson, on Charles G. D. Roberts, and Miss Thorne, on Sir Gilbert Parker.

A laborer had a narrow escape on Tuesday night from freezing to death at Sand Point. The man had been taken by some of his chums to sleep near the steam heaters in No. 3 shed. During the night he got up and wandered away from the heaters, and yesterday morning at six o'clock was found sleeping in a pile of hay which was in the shed. They saw that the man was quite severely frozen. They then took him to a nearby building and after some difficulty succeeded in thawing him out.

Thomas Heenan, a brakeman in the employ of the C. P. R., was thrown from a box car yesterday morning at Fairville and one of his legs was broken at the ankle. Mr. Heenan, who resides at Fredericton Junction, came into Fairville on a freight train. He was walking on top of one of the freight cars when his lantern was suddenly extinguished and a jolt of the cars threw him to the ground, but he fortunately rolled clear of the wheels. When he struck the ground he rolled over on his side, being picked up by the rest of the train hands. His leg was set and he was progressing very well last night.

The following officers of the Ladies' Council of Companion Court Hetherington, No. 602, I. O. F., were installed last evening in Union hall, North End. D. G. Lingley, P. H. V. C. R., installed the officers, who are: Mrs. F. Miller, C. D.; Dr. W. F. Roberts, C. P.; Mrs. W. A. McLeod, C. R.; Miss Mabel Scott, V. C. R.; Miss Ida Parlee, R. S.; Mrs. Starkie, F. S.; Mrs. Dunham, treasurer; Mrs. Outhouse, orator; Miss Starkie, S. W.; Miss McLeod, J. W.; Mrs. Miller, organist; Mrs. William Nye, S. B.; Miss Laskie, J. B.; Mrs. Nye and Mrs. Outhouse, general committee; Mrs. Dearborn and Mrs. Peters, trustees. Refreshments were served during the intermission.

Iron and Brass Beds

While Iron and Brass Bedsteads have advanced in price we are offering a beautiful assortment of all kinds of ENAMEL BEDSTEADS at prices to suit everyone.

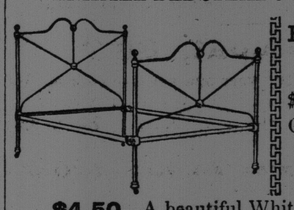

Pretty Medium White Enamel Iron Beds at
$3.75, $4.50, $6, 6.50 and 7.50
Other kinds as $8.50, $9.50, $11.75, $14.50, $17.50 and upwards.

$4.50—A beautiful White Enamel Iron Bedstead like this, double, with brass knobs, etc., **only $4.50.**
Springs and Mattresses in all qualities.

AMLAND BROS., Ltd.,
Furniture and Carpet Dealers,
19 Waterloo Street.

FOR VERY, VERY DIRTY HANDS.

William J. McMillin, the enterprising Main street druggist, has placed upon the market what users say is an excellent substitute for soap in cases of obstinate hand-stains. Mr. McMillin calls the preparation "Klenso," being a soft paste in quite a large-sized tin. It is an instant remover of oil, paint, gritty dirt and such, which are of great annoyance to engineers, painters, shoemakers, etc. In the household "Klenso" will fill a long-felt want undoubtedly.

CHURCH MEETINGS.

The annual business meeting of Ludlow street Baptist church was held last evening. Rev. E. C. Jenkins, the pastor, presided. The church clerk, R. J. Anderson, reported that the present membership of the church was 257. Three members died during the past year.

The following were elected as officers: Trustees, I. E. Smith, E. A. Young, S. S. Mayes, G. S. Mayes, J. F. Ring, C. E. Belyea, E. L. Strange, J. F. Brown, E. O. Parsons; church clerk, R. J. Anderson; treasurer, J. F. Brown; Ushers, H. Parsons, T. M. Beatty, E. Ring, W. Lewis, J. F. Ring, E. A. Young.

The Fairville Presbyterian church held its annual meeting last night. The reports were read, and the financial statement occasioned general satisfaction. The new board of management elected is composed of the following: Dr. M. L. MacFarland, John Galey, L. Robertson, Wm. Stinson and Daniel Campbell.

MRS. JAMES MURRAY.

REXTON, N. B., Jan. 22—Mrs. Murray, relict of the late James Murray, passed away at her home in West Branch Thursday, after a few days illness, at the age of 73 years. She is survived by two sons, John, of West Branch, and William, of Moncton, and one daughter, Miss Bessie, trained nurse of Boston. The funeral was held Saturday, interment being made in the Presbyterian cemetery at West Branch.

The funeral of the late Mrs. Elizabeth Robertson, relict of the late Alexander Robertson, formerly of this place, who died at Bathurst Thursday, took place Saturday afternoon after the arrival of the K. N. R., and was very largely attended. The remains were taken to St. Andrew's church, where Rev. A. D. Archibald conducted the funeral service. Interment was made in the Presbyterian cemetery.

WILL FOLLOW LINES OF TORONTO CLUB

The committee selected to prepare a constitution and name a list of officers to be presented at the organization meeting of the Canadian Club of St. John met at luncheon at Scammell's at one o'clock yesterday, on the invitation of W. E. Earle. Those present besides Mr. Earle were Rev. G. A. Kuhring, Rev. W. C. Gaynor, Rev. G. M. Campbell, Hamilton MacCarthy, J. H. McRobbie, J. N. Harvey, Dr. T. D. Walker, Geo. A. Henderson and A. M. Belding.

With the constitution of the Toronto Club before them, the committee, after a pleasant luncheon, agreed upon the major portion of a simple and broad constitution, and adjourned to meet again next Wednesday. They will then complete their work, and will report to the organization meeting of the proposed club the first Tuesday in February.

A resolution was adopted thanking the St. John press for its very cordial support of the movement. It is thought monthly meetings of the club will be the best, with special meetings whenever it may be possible to secure the presence of a distinguished speaker.

LADIES PLEASED WITH THE PLANS

The annual meeting of the Ladies' Auxiliary of the Y. M. C. A. was held on Tuesday evening in the Y. M. C. A. rooms, King street. The reports of the secretary and treasurer were read. The latter showed a balance to the credit of the furnishing fund of $1,389.93. The amount of the collection taken up at the meeting was $85.15. The secretary's report showed that eight meetings had been held during the year. The membership is now 144.

A resolution of regret at the removal of Mrs. John E. Irvine, one of the most active and efficient members of the auxiliary, was passed.

Perhaps the most interesting feature of the meeting was the inspection of the plans for the proposed new building, which the president, L. P. D. Tilley, laid before them. The ladies thought they were lovely.

The officers elected for this year were as follows: President, Mrs. McLellan; vice-presidents, Mrs. H. Austin, Mrs. T. C. L. Burpee, Mrs. H. D. McLeod, Mrs. E. L. Rising, Miss A. Berryman and Miss M. French; treasurer, Mrs. A. Binning; secretary, Miss Alice Estey. The following delegates to the Local Council of Women were appointed: Mrs. H. Austin, Mrs. A. Binning, Mrs. T. H. Somerville, Mrs. E. L. Rising, Miss Alice E. Estey and Miss M. French.

Ladies' Gymnasium.
7 GERMAIN STREET.
New term opens Monday, January 21. Class and private instruction given in all branches of gymnasium work and oratory. Fencing and basket ball. 19-1-12

OPERA HOUSE
The Season's Greatest Attraction
ROBINSON OPERA CO.
35—PEOPLE—35.
Tonight, Jan. 24th,
The Bohemian Girl.
Friday, Jan. 25th,
The Telephone Girl.
Saturday, Jan. 26th,
The Two Vagabonds.
Matinees on Saturday.
Prices: Children 15, Adults 25. Evening Prices: 15, 25, 35, 50, 75.

THIS WEEK'S
VAUDEVILLE
(KEITH CIRCUIT)
Twice Daily at 2.30 and 8.15
TRAVEL VIEWS
MILDRED ELSA
Singer and Dancer
MONSULLA & RUSSEL
Double Trapeze and "SLIDE FOR LIFE"
O. W. WILLIAMS
Ventriloquist
MORGAN & WEIZER
Comedy Jugglers
OAMERA & FOLTY
Black-Face Comedians
ALLEN & KEELER
Comedy Sketch.
THE BIOSCOPE
Note—Saturday Evenings devoted to High-Class Bioscope Animated Pictures, Illustrated Songs, and Amateur Specialities.
Prices Matinee, 10, 20 (unreserved). Evenings, 10, 20, 30. Box office open from 8 a.m. till 7 p.m. Phone 1382.

TONIGHT
(THURSDAY)
After the 10th Band
Dean and Glew
will skate a
One Mile Race
at the
Queen's Rollaway
Glew has defeated Vigue, Follis, Merritt and many other fast ones.
Admission 10c., Skates, 15c.

ANOTHER ACCIDENT AT SAND POINT.

While working on the steamship Marina yesterday afternoon, W. F. Brown, of Carleton, was struck by a pile of deals. One of his legs was broken in two places. Mr. Brown, who is a carpenter by trade, was working "between decks," on the steamer, stowing the deals which form a part of the vessel's cargo.

A pile of deals fell striking him on the legs and pinning him to the landing. The deals were removed and Mr. Brown was taken to the Emergency Hospital. Dr. Kenney set his leg, which was badly broken, and Mr. Brown was removed to his residence on Prince street. He was reported last night to be resting easily.

FRENCH VIEW OF CHANNEL TUBE.

PARIS, Jan. 23.—The Matin declares today that England would be foolish to sacrifice her safety by allowing the Channel tunnel to be constructed. The Journal pooh-poohs the suggested safeguards for flooding or destroying the tunnel in time of danger. Britain's unrivaled security, it declares, has made her rich and powerful, and she is not likely to permit the boring of a tube by which people from the continent could swarm into her territory like rats.