MC 2035 POOR DOCUMENT

St. John, N.B. Sept 5 to 15

DOMINION EXHIBITION

EASTERN CANADA'S GREATEST FAIR

GRAND NATIONAL EXPOSITION

EAST VS. WEST IN FRIENDLY RIVALRY.

INDUSTRIAL — AGRICULTURAL — HORTICULTURAL — LIVE STOCK — HORSES — DAIRY — EDUCATIONAL NATURAL HISTORY — FORESTRY — MINERALS — FISH — GAME — APIARY, etc., etc.

$25,000---In Generous Awards---$25,000

NEW BUILDINGS—NEW GROUNDS—NEW ARRANGEMENTS

Manufactures in Operation, Free Food Show, Continuous Concerts, Nightly Fireworks with Gigantic Spectacles, Monster Exhibit of Automobiles and Motor Craft, Musical Ride of Royal Canadian Dragoons, "Swing of Death" and High Wire Wizards. Enlarged "Pike."

EXCURSIONS FROM EVERYWHERE

PLAN YOUR VACATION FROM SEPT. 5 TO 15

AMUSEMENTS

BIG, CLEAN, WHOLESOME PROGRAM

NICKEL — SHAKESPEARE'S SCOTCH TRAGEDY "MACBETH"

Magnificent Production to Be Lectured By Mr. George Lund

BIOGRAPH COMEDY — Muggsey's First Sweetheart

ESSANAY WESTERN — Brother, Sister and the Cow-Puncher

EDISON WESTERN — The Shyness of Shorty

EDISON COMEDY — Mr. Bumptious on Birds

MISS BETTY DONN IN GREAT NUMBER FROM THE CLIMAX THE SONG OF THE SOUL

ORCHESTRAL CONCERTS NIGHTLY!

LYRIC — FEATURE FILM: The Feud — A Thrilling Southern Drama

BIG ATTRACTION FOR LOVERS OF GOOD MUSIC

PARIS CHAMBERS

THE GREATEST LIVING CORNET PLAYER.

MR. CHAMBERS will positively appear at our Monday Matinee and all week.

THE COOL HOUSE WITH THE BIG SHOW

UNIQUE

At request of hundreds a Return Limited Engagement of TINY WILLIAMS Singing, "Oh, What I Know About You."

"PRIDE"—Drama

Vitograph Love Drama WHEN Old New York Was Young

Historic Tale of 1840

"The Duke D'Enighien"

Comedy Hit—"MAX MAKES A TOUCH"

"STAR" Biograph Drama "A Child's Impulse"

"Fighting Uncle Sam" — "Our New Minister"

Two Bubbling Summer Comedies!

Bertha Dudley — Good Music!

"GEM"—Monday and Tuesday

"BY FAITH OF A CHILD"—Pathetic Drama by Vitagraph Co.

"STORY OF A BANK NOTE" Lubin Melo-Drama — "THE WAY TO WIN" IMP. Comedy

Miss Ellis Sings: "I'LL SING THEE SONGS OF ARABY"

ONE OF THE MANY VICTIMS OF AVIATION

HON C S ROLLS LEAVING DOVER FOR HIS FLIGHT ACROSS ENGLISH CHANNEL. PHOTO BY PAUL THOMPSON

The Hon. C. S. Rolls, from Black & White

PHOTO BY PAUL THOMPSON

HON. C. S. ROLLS PREPARING FOR HIS CHANNEL FLIGHT.

Charles S. Rolls, one of Britain's famous aviators, was dashed to instant death in his Wright aeroplane while making a flight at Bournemouth. The hero of the Channel flight fell one hundred feet to his death, while thousands looked on. He was a pioneer in aeronautics and was to have contested in the coming international cup events. His recent flight across the English Channel excited considerable comment.

SPORT NEWS OF A DAY; AT HOME AND ABROAD

Rickard Bets $20,000 Johnson Can Beat And Two Men in The World

"Tod in the Boston American says:—After a conference at Los Angeles Saturday with Jim Jeffries, Tex Rickard sent this despatch:

I will bet $20,000 that Jack Johnson can beat any two men in the same ring. One man wants to go in just as soon as the other man is through. I don't bar anyone, and if it can be arranged I will put up a suitable purse, too.

TEX RICKARD.

You can bet that means that Jeff is out of it, and the Alfalfa Kid won't look for any more Johnson stuff right away.

Tex Rickard just now is the strongest Johnson booster there is in the world. I came down from Reno on the train with the big promoter and he said that in his opinion Johnson is the greatest big man the world has ever seen.

"If I hadn't referred that fight," said Tex, "I would have had $15,000 on Jack to win. Why the way he played with Jeff was awful. He was the master all the way and took things as easy as though he was in a gymnasium with a sparring partner. He's as tricky as McCoy ever was.

"I tell you the funniest thing that happened in that fight to me was when he let Jeff punch him in the stomach in one of those clinches. He just pulled his right hand away, leaving Jeff's left free, and then told Jim to punch him in the stomach. Jeff did, and then Johnson offered him a chance to punch him there again. Well, Jeff pulled his hand back to send in the other one, but like a flash Johnson uppercut him on the jaw.

"The next round I heard Johnson tell Jeff that he was welcome to punch him in the stomach again if he wanted to, and pulled his hand away leaving the opening, but Jeff didn't bite. I had to smile myself at the time, thinking how soft Jeff was to fall for it.

"I don't think there is a man in the world who classes with Johnson, and the only man who will ever beat him is himself. If he takes care of his health he will retire a champion."

Tex was very talkative on Johnson's ability, and tonight we find that he's looking for a match that would be even greater than the Jeffries affair if it could be pulled off. Johnson against Burns and Langford would be a bear of a card.

The Turf

Moosepath Races.

Over 2,000 visited the Moosepath Park Saturday afternoon to witness the finishing up of the running races which were held during the past week under the direction of the St. John Driving Club. The event as a whole was successful and the promoters are particularly well pleased. Preparations are now being made for the series which are to be held here in September. Among other repairs the track is to be considerably widened. All the Montreal men with the exception of Track Manager Holman returned to their homes last evening. Mr. Holman remained over to superintend the loading of the horses which will be shipped to Quebec today.

The following is a summary of Saturday's events:

First race, one mile—Van Dam, 112 (White), 3 to 1, won; Flarney, 110 (Knight), 4 to 5, second; Altar, 94 (Dimonda), 6 to 1, third. Time, 1.48. King's Guinea and Sanguine also ran.

Second race, 6 1-2 furlongs—Ametus, 113 (Turner), 5 to 1, won; Pleasing, 107 (Martin), 3 to 2, second; Lillian Leigh, 110 (White), 4 to 1, third. Time 1.27. Lucky Mate and Jubilee Juggins also ran.

Third race—Irwin P. Diggs, 119 (Crowley), 4 to 1, won; Copper Princess, 117 (Knight), 3 to 1, second; Johnny Wise, 109 (Martin), 5 to 2, third. Time 1.21. Bill Herron, Suderman, Jack Binns and Coon also ran.

Fourth race, 5 furlongs—Bonnie Bee, 96 (Dimondo), 6 to 1, won; Chalum, 101 (Turner), 10 to 1, second; Lady Chilton, 109 (Simmons), 3 to 5, third. Time 1.06. Marie Rue and Square Deal also ran.

Fifth race, 4 1-2 furlongs—Jack Ryan, 107 (Knight), 8 to 5, won; Yankee Lady, 107 (Lewis), 6 to 5, second; Tender, 103 (Irvin), 6 to 5, third. Time .59 1-4. Fleece, Goodacre and Maurice Reed also ran.

Sixth race, 4 1-2 furlongs—Sabo Blend, 116 (Johnson), 6 to 1, won; John Marvs, 122 (Martin), 5 to 2, second; Mirdli, 111 (Irvin), 12 to 1, third. Time .59 1-2. Giovanni Reggio, Laura A., Alarmed, Enlist, Gilliford and Etta May also ran.

Seventh race, 1 1-16 miles—Judge Dundon, 115 (Crowley), 4 to 1, won; Jack Baker, 109 (Lewis), 3 to 1, second; Gonville, 112 (Irvin), 3 to 1, third. Time 1.56 1-4. Precis, Otogo, The Clown, Alta McDonald, Adoration, Dr. Young and Sir Walter Rollins also ran.

Sir Cartin is Favorite for the Liverpool Cup.

London, July 18—The fact that Sir Martin was scratched for the Ellesmere handicap at Newmarket gave rise to the impression that something had gone amiss with the handsome chestnut in the Gold cup at Ascot. This, however, turns out to be a false alarm, Joe Cannon having merely decided to make things easy for his valuable charge until the time came to get him ready for the Liverpool cup, to be run Thursday.

This handicap of $5,000, $250 of which is in plate, is on the dope sheet a gift to Sir Martin. There are some useful handicappers entered for the event, but the big son of Ogden simply outclasses them all, and as the distance is a mile and a quarter, fit and well, only the hardiness of the handicapper can keep him from bringing it home.

London, July 16—The race for the National Breeders' Produce stakes was won today by Cellini, 11 to 4. Blackpots, 7 to 1, was second, Knockfeerna, 100 to 7 third.

Baseball

Clippers Won From the St. Johns.

On the Every Day Club base ball grounds Saturday afternoon, the St. Johns were defeated by the Clippers by a score of 6 to 3. About 400 spectators were present at the game. The exhibition was a good one with a few exceptions, and on the whole the Clippers out-batted and out-played the leaders of the league.

For the first time this season the double umpire system was used, the officials being James McAllister and Daniel Britt, who gave very satisfactory services.

Nesbitt was in the box for the St. Johns and was found for seven safe hits, while McGovern pitched for the Clippers and was only found four times safely.

The following is the score and summary:

Clippers.

	A.B.	R.	H.	P.O.	A.	E.
Donnally, 1b	4	0	0	10	1	0
Long, s. s	4	1	1	2	1	2
Finnamore, 2b	4	0	0	2	3	2
Chase, r. f.	4	1	2	1	0	0
T. Howe, 3b	4	2	2	1	1	0
Woods, l. f.	4	0	0	2	0	0
Cooper, c. f.	4	0	0	1	0	0
McGovern, p.	4	1	1	2	3	0
Mills, c.	4	1	1	6	1	0
	36	6	7	27	10	4

St. Johns.

	A.B.	R.	H.	P.O.	A.	E.
R. Ramsey, 2b	4	0	2	3	3	2
Copeland, s. s.	4	0	0	0	3	1
Lynch, 1b	4	0	0	11	0	1
Riley, l. f.	1	2	0	7	0	0
Cribbs, r. f.	4	1	1	1	0	0
A. Ramsey, 3b	2	0	1	3	2	0
Humphrey, c.	4	0	0	2	1	0
Rootes, c. f.	4	0	0	0	0	2
Nesbitt, p.	4	0	0	0	3	0
	31	3	4	27	12	6

Score by innings:

Clippers	0 0 5 0 0 0 0 1 0—6
St. Johns	0 0 0 0 0 1 0 0 2—3

Summary—Victoria grounds, Saturday afternoon, July 16, 1910. Clippers, 6; St. Johns, 3. Two base hits, T. Howe (2). Three base hit, Cribbs. Bases on balls off McGovern, 4; off Nesbitt, 1. Struck out by McGovern 6, viz., E. Ramsey, Copeland, Lynch, Cribbs, Humphrey (2); by Nesbitt 2, viz., Long, Mills. Left on bases, Clippers, 4; St. Johns, 6. Passed ball, Humphrey. First base on errors, Clippers, 4; St. Johns, 2. Time of game, one hour and eighteen minutes. Umpires, McAllister and Britt. Attendance, 400.

American League—Saturday.

At Detroit—Washington-Detroit game called off in second inning, rain.

At Boston—Chicago, 1; Boston, 3.

At New York (first game)—Cleveland, 3; New York, 5. Second game—Cleveland, 9; New York, 4.

At Philadelphia—St. Louis, 1; Philadelphia, 2.

American League—Sunday.

At Detroit—Detroit, 1; Washington, 0.

National League—Saturday.

At Cincinnati—Boston-Cincinnati game postponed, rain.

At St. Louis—Brooklyn, 2; St. Louis, 3.

At Chicago—Philadelphia, 2; Chicago, 3.

At Pittsburg—New York, 3; Pittsburg, 6.

National League—Sunday.

At Chicago (first game)—Chicago, 6; Brooklyn, 0. Second game—Chicago, 7; Brooklyn, 4.

At St. Louis—Philadelphia, 6; St. Louis, 3.

At Cincinnati—New York, 5; Cincinnati, 0.

Eastern League—Saturday.

At Jersey City—Baltimore, 0; Jersey City, 1.

At Providence—Newark, 4; Providence, 0.

At Toronto—Toronto-Buffalo game postponed, wet grounds.

At Montreal—Rochester, 8; Montreal, 2. Second game—Rochester, 1; Montreal, 1 (called in 14th, darkness).

Eastern League—Sunday.

At Rocky Point—Providence, 7; Newark, 5.

At Montreal—Rochester, 13; Montreal, 6.

At Jersey City (first game)—Baltimore, 4; Jersey City, 10. Second game—Baltimore, 3; Jersey City, 0.

Calais Defeated St. Stephen.

Two thousand people witnessed the Calais Stars defeat the St. Stephen Thistles in an eleven inning ball game played in St. Stephen Saturday afternoon. The score was 4-3.

Yachting

Vagabond Won on Time Allowance.

The R. K. Y. C. yacht race at Milldigeville Saturday afternoon was won on time allowance by the Vagabond, owned by Dr. A. H. Merrill. The Possum, owned by H. B. Robinson, was the first to cross the line, however, with the Vagabond second and the Savitar third. The race started in front of the club house at 2.45 p. m., the course being to a buoy off Appleby's wharf at Riverside and return, a distance of fourteen miles. Five boats lined up—the Possum, Vagabond, Fei Yuen, Savitar and the Louvima. The day was an excellent one for racing, nearly all the yachts carrying a spinnaker sail on the way up. The Vagabond rounded the buoy first, with the Possum a close second and the Fei Yuen third. The first boat covered the course in two hours seven minutes and fifty-six seconds.

The judges were Commodore Robert Thomson and Lieut.-Colonel J. R. Armstrong. W. White and H. W. Stubbs acted as timers.

Tennis

St. John Team Defeated Fredericton.

The match between the St. John and Fredericton tennis teams Saturday resulted in a victory for the local players by a score of 21 to 11. There was a large gathering of spectators and during the afternoon luncheon was served by the St. John club. Mrs. M. H. Emery, Miss Vera McLaughlin, Miss Elizabeth Muller and Miss Portia McKenzie were in charge. T. Malcolm McAvity, the provincial champion, captained the St. John men.

Running

New York, July 17—Melvin W. Sheppard, the crack middle distance man of the Irish-American A. C., broke a world's record which had stood for thirty years, when he ran 1,000 yards at Celtic Park today. He made the distance in 2.12 2-5, clipping off three-fifths of a second from the mark established many years ago by Lon Myers. Sheppard took the lead from a field of thirteen starters after 100 yards, and won by five yards.

Cricket

A cricket match was played on the Rothesay College grounds, Saturday, between a team from the city and Rothesay team and resulted in a victory for Rothesay, 76 to 39.

The Rifle

Several rifle matches in which some record breaking scores were made, were shot on the local ranges Saturday afternoon. In the St. John Civilian match, George F. Fletcher captured first place with James Donnelly second, and David Conley third. In the spoon matches, D. Conley won out in class A, and C. H. Richardson in Class C.

In the spoon matches held by the 3rd N. B. Regt. C. Artillery Rifle Club, Corp. O. J. Dick, carried off the honors in Class A; Gr W. Coates in Class B.; and Gr. Denton in Class C.

Sergt. E. F. Gladwin with the excellent score of 99, won out in the 62nd Fusiliers Rifle Association match. Major Perley was second, and Sergt. S. Day third. In the spoon matches held by this club, Sergt. E. F. Gladwin won out in Clasfs A, a tie to be shot off next Saturday took place in Class B.; John McIntyre in Class C.; and Private G. E. Parlee in Class D.

Col. Sergt. Robertson won out in the St. Andrews Church Cadets match with Private W. Welsford second.

LOCAL BASE BALL CALENDAR

Every Day Club Grounds.

Monday evenings—Com. League.
Tuesday evening—I. C. R. League.
Wednesday evening—St. John League.
Thursday evening—Com. League.
Friday evening—St. John League.
Saturday evening—I. C. R. League.

There is no admission fee on Monday, Tuesday, Thursday and Saturday evenings.

Shamrock Grounds

Society League games on Tuesdays, Thursdays and Saturdays.

LETTERS TO THE EDITOR

Mr. Wilkinson's Views

Indiantown, July 17.

Editor Times-Star:—

Dear Editor.—I believe that a very appropriate and advising embellishment to the wording of the act which enforced the closing of public drinking saloons in this end of St. John would have been "Drink in the Darkness O Lord!" Before its enactment it was always possible to know and see who were indulging because their imbibings took place invariably in the public eye; then it was that workers for the cause of teetotalism had actual opportunities to practice their much flouted views on intoxication, because they knew where to find their "victims" or their patients if you will.

Every night, just as in the past, one runs up against just as many intoxicated inebriates, but now they are apparently delighted because they have got the best of the law. They consume just as much liquor, etc., as before, but what is worse, they take it in dark corners, where friends and advice fail to find them. Only last night I had to haul a maimed man off the Indiantown square, who was so utterly drunk that dozens of buckets of cold water had no more effect on him than a prohibitionist's advice and laws. He offered a delightfully consoling and pleasing picture, indeed, but this would be impossible in a bar-room because a bar-tender would stop serving a man long before he got to such a disgusting state. Bar-tenders are more Christian-like than pessimists are aware of, and would be only too glad, I believe, were they entrusted with the power to judge when a man has had enough, and then by law to be empowered to refuse [illegible] him outdoors.

[illegible] ons again and we shall seek our less fortunate [illegible] them.

ron Won

[illegible] road race held in Am[illegible]ron, the Boston Mar[illegible] place, easily [illegible] Stirling of [illegible] the tenth [illegible] place and

MORNING LOCALS

The arrest of Oscar Hanson, sometimes known as "Hobo" Hanson, of Fairville, took place last night in the vicinity of Sussex, by Chief McLeod of that place. The man is wanted for the theft of a horse and carriage from Kindred, the west side livery stable man, on July 7th. He was driving the team at the time of his arrest. Among other charges against him are stealing some bicycles and a cow from a man in Grand Bay. He is said to have sold the cow for $25. The local police have been working hard on the case and Chief Clark had Patrolman Hughes on special duty at Musquash. Much gratification was therefore expressed at police head quarters over the arrest.

The West India steamer Oruro, Captain Bale, arrived in port Saturday night at 7 o'clock. She landed forty-nine passengers, among whom were B. H. S. Flood, Canadian Trade Commissioner for the British West Indies, his wife and two children. One second class passenger, Mrs. M. Hill, will be deported.

Rev. J. J. McCaskill, pastor of St. Matthews Presbyterian church, Douglas avenue, in the course of his sermon last evening, expressed the view that there were pictures that were more degrading than those of the Jeffries-Johnson fight which were viewed with unmoved conscience. In comparison with the evils over which we are more than usually calm, prizering fighting was the work of heroes.

Practical sermons were preached in the city yesterday by three clergymen who are here to attend the sessions of the North America Division, Sons of Temperance, which opens tomorrow. In St. David's Presbyterian church, Rev. G. A. Lawson was the preacher in the morning and Rev. G. A. Kirby, of Albert, in the evening. In Centenary Methodist, Rev. C. W. Hamilton, of Sackville, was the morning preacher and Rev. Mr. Kirby the preacher in the evening. There will be a mass meeting in the interests of Temperance tonight in the Ludlow street, west side, Baptist church. On Tuesday all the G. W. P.'s and grand scribes of the city will hold a conference and the same evening an informal reception will be tendered the delegates in St. David's church.

The provincial government has extended the time for the Grand Falls Power Co., to file their bond to September 1.

BALFOUR AND GOLF

Leader of The Opposition Wins in Parliamentary Golf Handicap For The Third Time

London, July 18—Arthur Balfour, leader of the Opposition, has achieved the distinction of winning the parliamentary golf handicap for the third time on the Royal St. George Club's links at Sandwich. His previous victories were in 1894 and 1897. No other other player has secured the handicap winning but once.

Almost any member of parliament will say that to win this tournament is better than to enter the cabinet.

Mr. Churchil has won his way into office, but he has not yet mastered the art of playing golf. However, he is trying haru. When he was electioneering at Dundee he found time to play several rounds, and his handicap is now 24. From this figure it is a little difficult exactly to estimate his form, for 24 is, in the case of the majority of the clubs, the biggest handicap allowed.

Mr. Asquith is a keen golfer, whose good intentions are not invariably fraught with good results on the links.

Some seven years ago Lloyd George took part in the tournament at Deal, and in the qualifying round of eighteen holes against Bogey, returned a card of 17 down, having, with a handicap of 24, succeeded in halving one hole. His score pointed to a fondness for big figures that one might expect of a chancellor of the exchequer. But Lloyd George knew very well that this kind of play would never get him into high office, so off he went to Nice, where he did the seventeenth hole in 1.

A real loss to the tournament is Lord Gladstone, who ought to have at least one win to his credit, for only bad luck has stood in the way. His handicap is two, and in 1907 he won the medal at Littlestone.

The competition this year took for the first time the form of a round against bogey. Mr. Balfour was in excellent form, and playing off a handicap of eleven he made the fine return of one down.

There was one occasion when he used language which would have made him shudder in the House of Commons. He had a chance of becoming one up. He missed it, and exclaimed: "Bother! I'd like to have been dormy on this brutal bogey."

There were eighty-one players, all members of parliament, but thirty-nine did not hand in their cards.

Mr. Balfour showed all his old form. He missed only one tee shot (that at the eighteenth hole, when his victory was assured) and appeared to be driving distinctly further than for several years past. His approaching and putting were consistently steady and with a handicap of eleven he returned a card of one down.

Among those who knew the links it was expected that a return of two down would be sufficient to triumph. It would have been good enough, but Mr. Balfour beat it. The greatest obstacle to low scoring was the inordinate length of grass on either side of the somewhat narrow fairway. Anything like a long shot out of it was impossible. It was reported that a two-handicap player, practicing on the day preceding the competition, lost nine balls in the rough.

gMewastp di. dem8,h

AMUSEMENTS FOR OURSELVES AND OTHERS

GOOD PROGRAMME AND RETURN OF TIN YWILLIAMS AT THE "UNIQUE."

The picture bill at the "Unique" today and tomorrow gives promise to contain just enough variety of good wholesome subjects to suit the taste of everybody. First of interest will come a splendid Vitagraph story, "When Old New York was Young." This will be found to be a most interesting drama and is worked out against a picturesque Dutch background which will afford opportunities to obtain a historically correct impression of the modes, manners and customs of that ancient period. 'Max Makes a Touch" is claimed to be a good comedy bit, and the other subjects are bright and interesting. Tiny Williams will sing "Oh, what I know about You".

PARIS CHAMBERS AT THE LYRIC.

With so much advertising of amusements before the people of St. John, it will doubtless be a difficult matter to impress upon the public the fact that the greatest living cornet player is to appear at The Lyric theatre tonight. Paris Chambers is conceded by all the critics to be the greatest master of this difficult instrument and such great authorities as M. Francis Thome, the celebrated French composer; M. Jean de Reszke, the world famous tenor, and Prof. Julius Kosleck, director of the Kaiser's band, and the High School of Music, Berlin, have pronounced him far above all others in his line. Mr. Chambers will positively appear at the matinee this afternoon.

MORNING NEWS OVER THE WIRES

The conference board of Free Baptists who are holding sessions in Ocean Park, Me., passed an Enabling Act Saturday afternoon, empowering them to carry out the terms of the merger with the Baptist church. The merger is only in connection with the missionary bodies.

The body of F. C. Bezanson, who was killed in an automobile accident in Sydney on Saturday, was forwarded from that place last evening to his home in Moncton for burial.

The Royal Commission on industrial training and technical education begin work in Halifax this morning. Among those to be examined are:—Dr. McKay, superintendent of education, and F. H. Sexton, principal of the Nova Scotia Technical College.

The mother church of Boston has excommunicated sizteen practitioners identified with Mrs. August Stetson in her controversy with the First Christian Science church in New York.

Unless their demands for increased pay are met by the company, the Grand Trunk Railway telegraphers will go out on strike. This decision was the result of a vote which was taken on the question and it was shown that eighty per cent was in favor of the strike. A further conference with General Manager Hays is expected.

Eight persons were killed and thirty injured in a railroad collision near Melbourne, England, Sunday.

A REMARKABLE PERFORMANCE

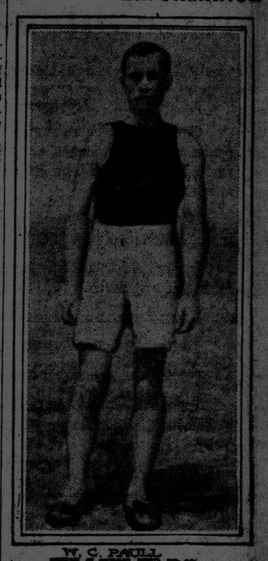

W. C. PAULL.

New York, July 18—Wilton C. Paull, former intercollegiate champion and present record holder, with a mark of 4m. 17 4-5s., made athletic sharps sit up and take notice on Saturday by covering one mile less 26 yards, in the remarkable time of 4m. 16 1-5s. This performance marked the classiest of the year, and on all sides claim was made that it was as good as "four-twenty" all the way.

The track on which the capital work was done, Celtic Park, is far from being considered fast, and Paull's performance probably beat the next best work ever done on it by four seconds.

World's Champion High Jumper

STRONGLY RECOMMENDS COWAN'S NUT MILK CHOCOLATE

As the Ideal Food for Athletes

In the course of my experience, it was often necessary to exist on highly nutritious food, and I found Chocolate especially valuable.

On one occasion, I was engaged in a very serious contest, last eleven days, walking at a rapid rate continuously. During these eleven days, in which I walked over 365 miles, I subsisted largely on Chocolate and gained seven pounds in weight.

When preparing for athletic contests, I resort to Chocolate and find it both satisfying and sustaining.

I have used practically all the different kinds of Chocolate and find COWAN'S NUT MILK CHOCOLATE best suited to my requirements in quality, smoothness and flavor. In nutriment and ease of digestion, I believe it to be unexcelled.

Sincerely Harry H. Porter

Trusting that this letter may be of interest to those searching as I did, for an agreeable, concentrated food to sustain them during periods of great exertion, believe me,

Yours truly,
H. F. PORTER,
World's Champion High Jumper and Winner of Olympic Championship.

This letter is the most convincing proof of the nutritious properties of COWAN'S CHOCOLATE. It is a perfectly balanced food—containing the rich nutriment so essential to strength and endurance. It's good for athletes—and doubly good for children, because it delights the palate and makes the wee folks sturdy and strong.

Dealers everywhere have Cowan's Nut Milk Chocolate.

Word has been received in the city of the death in San Francisco of Mrs. Benjamin Burgess, formerly a well known resident of the North End. She was before her marriage, Miss Mary Gough. Mrs. Burgess had been absent from the city for many years, and was between 45 and 50 years of age. She is survived by three brothers and one sister, in Boston and one sister, Mrs. Everett Ring, in the West End. Interment will be in San Francisco.

A. H. Hanington, K. C., and Sidney Wood, president of the D'Israeli Asbestos Company, returned Friday from a trip to the company's mines in Quebec. They bring a very encouraging report.

The Final Touch

to the costume is a trim, well-kept shoe.

PACKARD'S

Ladies' Special Black Dressing

can be quickly and daintily applied, and is self-polishing. Makes all fine leathers new in appearance. The large proportion of oil preserves the leather, making it beautiful and durable.

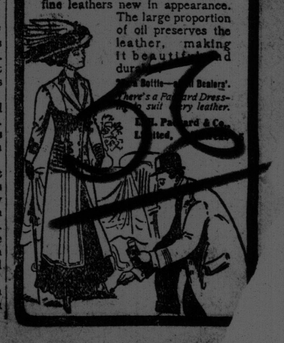

Ask your Dealer. There's a Packard Dressing for every shoe and every leather.

The Packard & Co. Limited, Montreal.