NEWS OF SPECIAL INTEREST TO WOMEN

SILK SHIRT WAIST MUCH IN DEMAND

Has Obtained Universal Favor and Various Models Are Shown.

ROLL COLLAR USED

Advantage Lies in Its Adaptability to Be Converted Into Other Shapes.

Never before has the silk shirt waist been in such universal favor as at the present time, when models for every occasion are being displayed in the most reliable and exclusive shops. For strictly tailored wear the white China or Jap silk has a mission of its own. Easily laundered and ornamental in itself, the silk waist is indispensable to the well-dressed woman who insists upon white waists. Some of the most interesting examples of the silk shirt waists are the plainest shown.

Made with the roll collar which will fasten up close about the throat, by merely unbuttoning the first three pearl fasteners the open "V" effect is produced. Set-in sleeves are the newest altho the raglan refuses to leave, and there are a number of new features in connection with the cuffs which are most attractive.

Long close cuffs with turn-back revers or finished with plain double thickness ruffles of the silk are the most popular, while smart bows of black velvet appear at neck and wrists of the chicest examples.

They are being shown exclusively for the silk waist, all colors in shaded crepe de chine being shown successfully with white models, while black and harmonizing shades are shown for the flesh-tinted blouses and the newest sand and putty models.

I PRAY DAILY FOR HEALTH OF YOUR KING

Official of Greek Church in Syria Arrives in Toronto, Says Allies Must Win.

"I pray daily for the health of Canada's great King George and the prosperity of his wonderful empire," said his Grace the Right Rev. Germanos Shaltady of Baalbec in the Patriarchate of Antioch, archbishop and next in rank to the Patriarch of the orthodox Greek Church in Syria, who, garbed in the picturesque robes of his office, arrived yesterday in Toronto, accompanied by the rector of St. Nicholas' Orthodox Greek Cathedral in Montreal.

In an interview held in the home of C. N. Saba, 194 Berkeley street, where his grace will be a guest during his stay in Toronto, the archbishop, who speaks no English, told by means of an interpreter of the feeling that exists in the hearts of his countrymen toward Great Britain and the allies in the present war. "We hope and pray for a Christian King to reign over us," he said, "and we look to England to remove from us the crushing tyranny of Mohammedan government. There are 260,000,000 worshippers in the Greek Orthodox Church all over the world, who will hail with rejoicing the downfall of Turkey and the final triumph of Great Britain and the allies."

His grace will make a tour of the United States and Canada for the purpose of meeting and talking with the Syrian members of his church, and inquiring into modern methods of farming, with the intention of establishing an agricultural college at Ammiek, near Mount Lebanon, Syria. Before returning home he will visit his old parish in Brazil.

The archbishop addressed a large gathering in the Greek Church at 170 Jarvis street, last night, and he will preach there again on Sunday at 10 a.m.

LAUNCH MEMBERSHIP CAMPAIGN

Court Sherwood, Foresters, held a smoking concert in the I.O.O.F. assembly hall last night, at which a campaign was launched, to end May 1, in which 100 new members are to be registered. Geo. A. Mitchell, assistant grand supreme secretary, offered $35 to the man getting the largest number of candidates, and $20 to the second.

Mr. Mitchell in an address pointed out that last year the order paid over $3,000,000 in claims and added $1,000,000 to their reserve fund.

PHYSIOLOGY OF RESPIRATION.

Dr. Brodie, University of Toronto, is expected to give an illustrated lecture entitled "Recent Work in the Physiology of Respiration," before members of the Royal Canadian Institute, in the physics building tonight, commencing at 8 o'clock. The public is invited.

Notes of Women's World

The Liberal women of the northwest riding and the executive of the Women's Liberal Association will meet on the invitation of Mrs. Knox, at her home on Walmer road, on Monday afternoon. Addresses by Mrs. G. G. S. Lindsey and A. B. Farmer. A musicale and tea will constitute the program.

A bridge and euchre will be held under the auspices of the Political Equality League on March 12, in the Paviowa Hall. The committee in charge includes Mrs. H. D. Roade, Mrs. W. R. Jackson, Mrs. T. P. Patterson.

Miss Knox, principal of Havergal College, has returned from St. John, N.B., where she had been lecturing for the Canadian Women's Club.

Mrs. Graham, of Winnipeg, will be the principal speaker at the reception to W. Munns on Tuesday.

A cable has been received announcing the safe arrival of Miss Bessie MacMurchy in England. Miss MacMurchy will spend a short time in London before going on to Paris, where she is one of the staff of nurses at the American Hospital in Neuilly, a suburb of Paris.

Last night the Women's Musical Club enjoyed a good program, given by the Hamilton Musical Club, at St. Margaret's College.

This evening the Heliconian Club musicale will take place in the clubrooms, when Miss Helen Wilson will be the hostess.

Over 130 new chapters of the Daughters of the Empire have been organized since the beginning of the war.

An interesting program was given at a meeting of the Round Table Club, which gathered at the home of Miss Gray, in Brunswick avenue. A paper on "Shakespeare" was read by Miss Adele Austin; Miss Dudgeon read a scene from "As You Like It," and Miss Hunter gave a talk on the times in which Shakespeare lived. A vocal number by Miss Roether completed the program.

At the musicale given by the pupils of Mrs. Thirza Black, at 24 Ossington avenue, short addresses were given by Dr. Margaret Gordon, Mrs. Flora McD. Denison, Mrs. Geddes, Miss Crabb and Mrs. Black. Readings were furnished by Miss Muldoon and Miss Grace Irwin.

The McNab Junior Chorus will meet at Oakwood High School this evening at 7 and the adult chorus at 8 o'clock. There will be no concert afterwards.

The first annual report of the Admiral Hood Chapter, I.O.D.E., of which Mrs. F. S. Mearns is regent, shows an enthusiastic year of work. Clothing and baskets were contributed to city relief at Christmas. Three families, involving clothing and feeding 13 children, were assisted. Proceeds of a tea held at the home of the president went towards buying material for clothing. The chapter has also contributed the following: Soldiers' necessities; 47 pairs socks; 24 mufflers; 2 cholera belts, 1 pair bed-shoes—all hand-knitted—also 4 handkerchiefs and 135 bandages.

The election resulted as follows: Regent, Mrs. F. S. Mearns; 1st vice-regent, Miss Maud Hamilton; secretary, Miss Helen Murray; assistant secretary, Miss E. Breed; treasurer, Mrs. F. C. Coster; standard bearer, Miss Olive Shields.

The regular meeting of Rosary Hall Sewing Circle will be held on Monday at 2 o'clock.

The Women's Memorial Institute, which is engaged in work to assist the unemployed, will hold a sale of knitting, sewing and woodwork today at the workrooms, corner of Richmond and Tecumseth streets.

TELEGRAPHED PETITIONS.

The Italian fruit dealers of Toronto yesterday individually telegraphed petitions to their respective members in the federal house for the district they reside in asking them to use their best efforts to have tax on bananas removed on the grounds that the tax will kill the business in Canada, because the margin of profit is so small and business at present so unprofitable that few dealers would take the risk of loss of profits on such a perishable commodity, when they were also compelled to pay a tax on it.

WILL NOT SEND PUPILS.

Principal Spence of Kent School and Principal Brennan of Doverecurt School had notified the board of education that they will not use scholars as messengers unless the board assumes responsibility in case of accident. Litigation is pending over the case of a pupil who met with an accident while on a message.

LATE JOHN AMBLER WAS WIDELY KNOWN

Connected With Theatrical Business for Many Years and Authority on Stage Setting.

In the death of John Ambler at his home, 66 Edgewood avenue, the theatrical stage has lost one of its oldest and most widely known carpenters. Mr. Ambler was born in Toronto 87 years ago, and spent his early boyhood in what was then known as St. John's Ward. He learned the trade of carpenter, and assisted in the finishing of many prominent buildings in Toronto. When the old Royal Lyceum was on West King street he was engaged by the late James French, the owner of the property, to take charge of the stage in 1868, and he continued as chief mechanic there until its destruction by fire. He was also carpenter

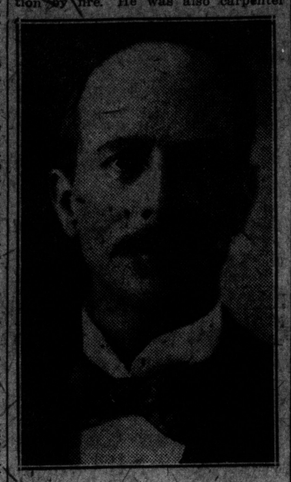

THE LATE J. AMBLER.

for Joseph Murphy, and built the production of "Kerry Gow" for the famous Irish actor.

After several seasons on the road he returned to Toronto and was placed in charge of the Toronto Opera House, and continued as chief carpenter for A. J. Small's circuit, and had at the time of his death supervision of the Grand Opera House stage. Mr. Ambler, as one of the most widely known mechanics in the theatrical business, and his advice on stage construction was sought by prominent architects.

He was an honorary member of the Theatrical Mechanical Association and a member of the International Association of Theatrical Stage Employes. He leaves a widow and three children, John of Winnipeg, Ralph of Toronto and Ida of Chicago. Funeral to St. James at 2 p.m. today.

GRAND OPENING PORTER SHOE STORE

Shuter and Yonge Street Branch Opens Today.

At 8.30 today the J. H. Porter Shoe Stores open their new main store at the corner of Yonge and Shuter streets, claimed to be the biggest shoe store in Toronto. The site is ideal, and the stock which will be offered includes such well-known brands as Slater, Classic, AmBriCan, Ye Craftsman, Tally-Ho, etc., all popular and new spring styles for men, women, boys and girls.

"High grade shoes at popular prices" is the slogan of the Porter stores, and purchasers today will have an opportunity of inspecting Porter's fashionable, fine footwear and securing shoes sold elsewhere at $4, $4.50 and $5 and $6 for $2.95. Reduced prices on the entire stock will prevail for the week. A large, competent staff of clerks will be in attendance to give good service.

NOTHING CAN EQUAL BABY'S OWN TABLETS

Mrs. Alex. Butchard, Sonn, Ont., writes: "My daughter has used Baby's Own Tablets for her baby and thinks there is nothing to equal them for little ones. All mothers who have used the Tablets say the same thing. They break up colds, regulate the bowels and stomach and keep the little ones healthy and happy. They are sold by medicine dealers or by mail at 25 cents a box from The Dr. Williams Medicine Co., Brockville, Ont.

CANADIAN SOLDIERS ARE NOT SOCKLESS

Premier Resented Turriff's Charge That Contingent Lacked Equipment.

By a Staff Reporter.

OTTAWA, Feb. 19. — Upon official orders of the day in the house this afternoon, Mr. Turriff, the Liberal member for Assiniboia, read an article from The Montreal Journal of Commerce, under the caption of "Sockless Soldiers." The article declared that Sir George Perley, acting high commissioner at London, was sanctioning an appeal to the public for socks, mitts and other woollen wear for the use of the Canadian soldiers at the front. Mr. Turriff asked if the troops were not comfortably equipped by the government.

Must Accept Comforts.

Sir Robert Borden said in reply that Mr. Turriff could easily have procured the information he appeared to be seeking by an enquiry at the militia department, but no doubt for partisan purposes he had preferred to make his statement in the house. The Canadian soldiers, the prime minister said, were equipped with socks and all other necessaries in the same way as the British soldier, but many people thruout the empire and in the United States as well were anxious to send additional comforts to the men in the trenches. To this the government of Canada could not object.

SISTER: READ MY FREE OFFER.

I am a woman.
I know a woman's trials,
I know her need of sympathy and help.

If you, my sister, are unhappy because of ill-health, and feel unfit for household duties, social pleasures, or daily employment, write and tell me just how you suffer, and ask for my free ten days' trial of a home treatment suited to your needs; with references to Canadian ladies who gladly tell how they have regained health, strength, and happiness by its use. I want to tell you all about this successful method of home treatment for yourself, my reader, for your daughter, your sister, or your mother. I want to tell you how to cure yourselves at home at trifling cost, and without aid from anyone. Men cannot understand women's sufferings; what we women know from experience, we know better than any doctor; and thousands have proved there is hope even for the hopeless in my method of home treatment. If you suffer from pain in the head, back, or bowels, feeling of weight and dragging down sensations, falling or displacement of internal organs, bladder irritation with frequent urination, obstinate constipation or piles, pain in the sides regularly or irregularly, bloating or unnatural enlargements, catarrhal conditions, dyspepsia, extreme nervousness, depressed spirits, melancholy, desire to cry, fear of something evil about to happen, creeping feeling up the spine, palpitation, hot flashes, weariness, sallow complexion, with dark circles under the eyes, pain in the left breast or a general feeling that life is not worth living, I invite you to send to-day for my complete ten days' treatment entirely free and postpaid, to prove to yourself that these ailments can be easily and completely cured at your own home, without the expense of hospital treatment, or the dangers of an operation. Women everywhere are escaping the surgeon's knife by knowing of my simple method of home treatment, and when you are cured, my sister, I shall only ask you to pass the good word along to some other sufferer. My home treatment is for all,—young or old. To Mothers of Daughters, I will explain a simple home treatment which speedily and effectually cures green-sickness (chlorosis), irregularities, headaches, and lassitude in young women, and restores them to plumpness and health. Tell me if you are worried about your daughter. Remember, it costs you nothing to give my method of home treatment a complete ten day's trial, and if you wish to continue, it costs only a few cents a week to do so, and it does not interfere with one's daily work. Is health worth asking for? Then accept my generous offer, write for the free treatment suited to your needs, and I will send it in plain wrapper by return mail. To save time you can cut out this offer, mark the places that tell your feelings, and return to me. Write and ask for the free treatment today, as you may not see this offer again. Address:

MRS. M. SUMMERS, Box 65 WINDSOR, ONTARIO

The Hair-Destroying Curling Iron Passes

The heated iron makes the hair dry and parched, boiling burns off the ends, giving a most untidy appearance. You who have learned this from sad experience will be glad to hear of a very simple method which is open to none of the objections referred to and which gives better results than the curling iron.

Just get a few ounces of plain liquid silmerine at your druggist's and apply a little to the hair at night with a clean tooth brush, drawing this down one strand at a time from root to tip. In the morning your hair will be as beautifully wavy and curly as though Mother Nature did it, and it will be quite manageable, no matter what style of coiffure you adopt. The effect will last much longer than if you used a waving iron, and the health of your hair will not suffer. As silmerine is not sticky or greasy it is quite pleasant to use.

CARING FOR THE MEN OF THE QUEEN'S OWN

Q.O.R. Chapter, I.O.D.E., Held Annual Meeting Yesterday and Reported Progress.

At the annual meeting of the Queen's Own Chapter, I.O.D.E., held in the armories yesterday afternoon, Mrs. Donald, regent, presided. Reports giving a complete resume of the year's work were read by the various officers.

The secretary's report, read by Mrs. Ross, was most gratifying in every detail. The fact that the Q.O.R. men in the first and second contingents have been splendidly cared for by the chapter, and supplied with woolen comforts, smokes and other supplies, was shown in the report, which also showed that $310 had been the donation to the Hospital Ship Fund, $85 to the Belgian Relief Fund, $14 to the Princess Mary Fund.

The treasurer's report, by Mrs. Charles Michie, showed a balance on hand, including the combined funds of $565.74.

That the families of the Q.O.R. men have been constantly thought of was shown in the reports of the sewing and relief committees, read by Mrs. Darling and Mrs. Crane. It was stated that 518 calls had been made, when assistance was given in various helpful and essential ways.

The elections resulted as follows: Regent, Mrs. Duncan Donald; secretary, Mrs. Ross; treasurer, Mrs. Chas. Michie; 1st vice-regent, Mrs. Darling, 2nd vice-regent, Miss Michie; standard bearer, Mrs. Kirk; Echoes secretary, Mrs. Ernest Wright.

R. G. KIRBY'S FAREWELL.

A special musical service will be rendered by the choir of Trinity Methodist Church at the evening service Sunday, February 28, at 7 o'clock, the occasion being the farewell to R. G. Kirby. The choir will be assisted by Miss Jean Williams, soprano, and Frank E. Blatchford, violinist. Mr. Kirby severs his connection with the choir as choirmaster after 18 years of leadership, during which time the choir has been recognized as one of the leading church choirs in Toronto. The officers and congregation at Trinity regretfully recognize that Mr. Kirby's numerous business and other duties have made it necessary for him to take this step. They are holding a banquet to the choir next Tuesday evening in honor of Mr. Kirby's going, and the introduction of the new choirmaster, D. S. Linden, who has filled the position of assistant to Mr. Kirby for about four years.

BILL TO AMEND PARLIAMENT ACT

Prevent Disqualification of Members Absent With Expeditionary Forces.

OTTAWA, Feb. 19.—Hon. C. J. Doherty has given notice of a bill to amend the independence of parliament act in order to prevent the disqualification of members or senators by reason of absence with overseas expeditionary forces and their receiving pay for these services.

There is no reference in the amendment to such a contingency as a general election while members of parliament are serving their country during a war. It is unnecessary. Candidates can be nominated and elected in their absence, and special legislation can be passed to meet the case of a member being elected in absence and not taking his seat for sometime after the election.

It is quite usual for the house to pass special legislation to enable members who have been absent thru illness or other cause to draw their indemnities.

How to Absorb an Unlovely Complexion

The face which is admired for its beauty must have a satin-smooth skin, pink and white and youthful-looking. The only thing I know of that can make such a complexion out of an aged, faded or discolored one—I mean a natural, not a painted, complexion—is ordinary mercolized wax. This remarkable substance literally absorbs the unsightly cuticle, a little each day, the clear, healthy, girlish skin beneath gradually peeping out, until within a week or so it is wholly in evidence. Of course, such blemishes as chaps, freckles, moth patches, liver spots, blotches and pimples are discarded with the old skin. If you will procure an ounce of mercolized wax at the drug store, use like cold cream every night, washing this off mornings, you'll find it a veritable wonder-worker.

Another valuable natural treatment is a wash lotion to remove wrinkles, which can be easily prepared. Dissolve 1 oz. powdered saxolite in ½ pint witch hazel. Bathe the face in this, and you'll find it "works like magic."—Phyllis Moore, in Town Talk.

SOLDIERS DO NOT DRINK MUCH LIQUOR

Returns to Provincial Secretary on Soldiers' Drinking Come in Steadily.

BARS CO-OPERATING

In Some Cases Liquor is Refused to Soldiers.

The Ontario Government is now receiving an accurate idea of the amount of drinking that goes on by uniformed soldiers in bars thruout the province. It has been recognized that for the past few weeks several organizations not connected with the department have been making investigations of their own, and turning in the results to the provincial secretary. The official returns, however, constitute a checking up directed by the department itself, and these are proving very satisfactory.

Hon. W. J. Hanna stated last evening that these reports are coming in from every place in Ontario where soldiers are quartered, and on the whole they are conducive to the aims of the license department.

He stated, however, that while the hotelkeepers who were asked to co-operate by sending in a census of their own, were living up to the agreement for the most part, there were a few exceptions. Some were evidently some too anxious to comply. "We have evidence showing that many hotels not only discourage soldiers drinking, but actually refuse to serve them," he said.

The nature of the reports received and the figures contained therein are considered private and confidential by the department, and their nature will not be divulged.

COASTING VOYAGE CLEARLY DEFINED

Amendment to Shipping Act is Proposed by Guysboro Member.

By a Staff Reporter.

OTTAWA, Feb. 19.—Mr. Sinclair (Guysboro) spoke to a resolution in the house today asking for an amendment of the shipping act. He desired the following provision to be inserted therein:

(F) "Coasting voyage" means a voyage between any port or place on the eastern coast of Canada, and any other port or place on such coast, or in Newfoundland, Labrador, or St. Pierre of Miquelon, or any other port or place on the eastern coast of the United States of America or Mexico or Central America or in the West Indies, or on the eastern coast of South America not further south than forty degrees south latitude; and also means a voyage between any port or place on the western coast of the territory of Alaska, or of the United States of America or of the western coast of Mexico or Central America or South America, not further south than forty degrees south latitude.

Hon. J. D. Hazen on behalf of the government moved that the resolution be referred to the committee on marine and fisheries.

Punishment to Fit Crime.

The bill making it a crime with punishment with two years imprisonment for anyone to defraud the government in furnishing military stores was given its second reading and the house adjourned until Monday.

WOMAN SIGNED NOTE SUED BY COMPANY

Judge Winchester, in the non-jury court, reserved judgment in the case of Mrs. Jennie Grimwood, sued by the Rathbone Company on a note signed by Mrs. Grimwood, wife of Charles Grimwood, who was charged with housebreaking in the sessions court. He has not been heard of since.

Mrs. Grimwood claims she signed the note, amounting to $382, under duress of her husband.

To Cure Catarrhal Deafness and Head Noises

Persons suffering from catarrhal deafness and head noises will be glad to know that this distressing affliction can usually be successfully treated at home by an internal medicine that in many instances has effected a complete cure after other treatments have failed. Sufferers who could scarcely hear a watch tick tell how they have had their hearing restored to such an extent that the tick of a watch was plainly audible seven or eight inches away from either ear.

Therefore, if you know of someone who is troubled with head noises or catarrhal deafness, cut out this formula and hand it to them and you will have been the means of saving some poor sufferer perhaps from total deafness. The prescription can be prepared at home, and is made as follows:

Secure from your druggist 1 oz. Parmint (Double Strength), about 75c worth. Take this home and add to it ¼ pint of hot water and 4 oz. of granulated sugar; stir until dissolved. Take one tablespoonful four times a day.

Parmint is used in this way not only to reduce by tonic action the inflammation and swelling in the Eustachian Tubes, and thus to equalize the air pressure on the drum, but to correct any excess of secretions in the middle ear, and the results it gives are nearly always quick and effective.

Every person who has catarrh in any form should give this recipe a trial and free themselves from this destructive disease.

DAVIES

STORES ALL OVER THE CITY

Helping Down The Table Expenses

The almost unlimited outlet we have for such things as are mentioned here, and in other "good things" for the table, lets us buy them in the largest of lots that gives us a price advantage which we are always willing to share with our customers.

SAUSAGES

Davies Home-made	3 lbs. for 25c
Davies New England	15c lb.
Davies Cambridge	15c lb.
Davies Little Pig	17c lb.

DAVIES HEAD CHEESE SLICED OR MOULDS 10c a lb.

FISH — FISH

WINTER-CAUGHT WHITE FISH

Caught within the past few days. Regular 15c, for	10c lb.
Halibut, Boiling Pieces	12½c lb.
Halibut Steaks	14c lb.
Red Sea Salmon, Boiling Pieces	14c lb.
Red Sea Salmon Steaks	16c lb.

FINNAN HADDIE - 10c a lb.

PORK SPECIALTIES

Pork Cuttings, for stews or pies	10c lb.
Pork Kidneys	4 for 10c
Pork Hearts	3 for 10c
Pork Livers	5c the cut
Spare Ribs	12½c lb.
Fresh Pork Tenderloins	25c lb.

CANNED GOODS

Finest Cherries (2-lb. tins)	2 for 25c
Kieffer Pears	10c a tin
Tomatoes	4 for 25c
Plums	4 for 25c
Sugar Corn	3 for 20c
June Peas	3 for 20c
Pure Orange Marmalade, 5-lb. pails for	48c

DAVIES WONDERFUL TEA

Now selling for 30c lb.

USE THE PHONE—PROMPT DELIVERY

The WM. DAVIES CO., LTD.

CONVOY OF PATS ACROSS ATLANTIC

Hon. Charles Murphy Questions Government Concerning Delay in Sailing.

By a Staff Reporter.

OTTAWA, Feb. 19.—Hon. Charles Murphy has given notice of an inquiry as to whether the steamer Megantic was engaged to carry the Princess Patricia Regiment to England, and sailed from Montreal before arrangements were made to convoy her across the Atlantic and, if so, how much the owners of the vessel were paid on account of the delay at Quebec.

Dr. Neely, of Humboldt, is asking whether Mr. A. De Witt Foster, M.P., for King's County, N. B., purchased horses for the first contingent on behalf of the government, also whether he drew his pay from the deposit which the government made in one of the banks, and whether he submitted receipts for all moneys paid out for the purchase of horses.

TO HELP CARRIE DAVIES.

Contributions for the defence of Carrie Davies are being received by the Bedfordshire Fraternal Association. Up to date several small contributions have been received, but as "every little helps," the smallest contribution is heartily received. Thursday night the Trades and Labor Council passed a resolution to grant the sum of $10 towards the fund.

ROTTERDAM SAILINGS AGAIN QUITE NORMAL

Stagnation of Thursday Result of Stormy Weather, and Not of Berlin Decree.

Canadian Press Despatch.

ROTTERDAM, Feb. 19.—The stagnation in shipping at Rotterdam yesterday seems to have been due to the weather rather than to Germany's declaration of a war zone. The shipping today was quite normal. Of fourteen incoming vessels six were British, and the six steamers which departed were all British.

GERMANY PLAYS LAST CARD WITH BLOCKADE

Vice-Admiral Admits That Kaiser Has Insufficient War Materials.

Canadian Press Despatch.

COPENHAGEN, Feb. 19.—The first admission that the present blockade is Germany's last card in the great war comes from Vice-Admiral Kirchoff of the active service of the German navy. Writing in the Hamburger Fremdenblatt he declares that there is no question that the blockade must be made extremely effective. He admits that Germany now has insufficient war materials, and that her present great aim is to bring such a feeling of uneasiness and insecurity that no human nerve can long stand the strain, and so bring directly home to the allies the dangers that are now impending.

SAGE TEA DANDY TO DARKEN HAIR

It's Grandmother's Recipe to Bring Back Color and Lustre to Hair.

You can turn gray, faded hair beautifully dark and lustrous almost over night if you'll get a 50-cent bottle of "Wyeth's Sage and Sulphur Compound" at any drug store. Millions of bottles of this old, famous Sage Tea Recipe are sold annually, says a well-known druggist here, because it darkens the hair so naturally and evenly that no one can tell it has been applied.

Those whose hair is turning gray, becoming faded, dry, scraggly and thin have a surprise awaiting them, because after one or two applications the gray hair vanishes and your locks become luxuriantly dark and beautiful—all dandruff goes, scalp itching and falling hair stops.

This is the age of youth. Gray-haired, unattractive folks aren't wanted around, so get busy with Wyeth's Sage and Sulphur tonight and you'll be delighted with your dark, handsome hair and your youthful appearance within a few days.