PENMANSHIP.
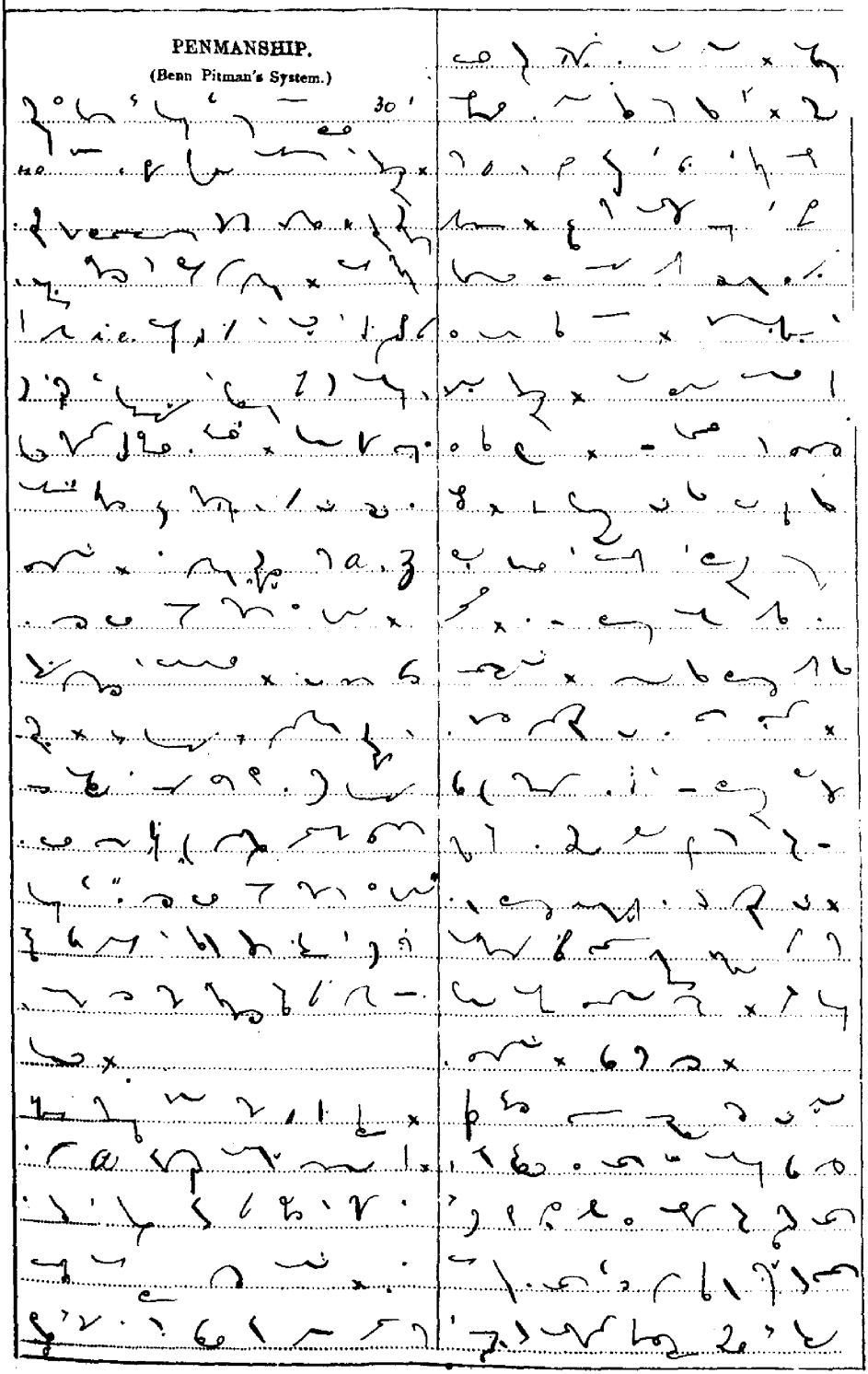
(Benn Pitman's System.)