The Daily Tribune.

VOL IV. SAINT JOHN, N. B., WEDNESDAY EVENING, DECEMBER 30, 1874. No. 8.

MILLIONS

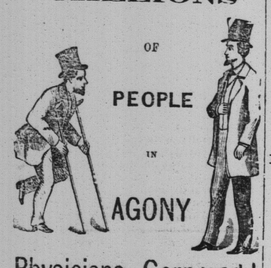

Physicians Cornered!

I SUPPOSE there is not in the whole of a physician's experience, anything in human suffering which calls forth his sympathy and pity, to such an extent, as to witness the excruciating pains of a poor mortal, suffering from that fearful disease,

RHEUMATISM!

Heretofore there has been a considerable diversity of opinion among medical men, as to the true character of this disease. Some locating it in the fibrous or muscular tissues of the system, and others viewing it as an acute nervous disease; but it is now generally admitted to be a disease arising from a poison circulating in the blood, and further it is admitted that Rheumatism can never be thoroughly cured without exterminating such poisonous matters from the blood, by a constitutional internal remedy. We feel confident that none will feel better satisfied, and rejoice more, than the conscientious physician, who has found out that a cure for this stubborn disease has been discovered. The following testimony from a gentleman of standing, and high respectability, and well known to the Canadian public, cannot fail to satisfy all that the

DIAMOND RHEUMATIC CURE!

is a wonderful medical discovery.

MR. ISAACSON'S ENDORSATION.

MONTREAL, 21st March, 1874.

Messrs. DEVINS & BOLTON,

Dear Sirs, I, with pleasure, concede to the agent's wish that I give my endorsation to the immediate relief I experienced from a few doses of the Diamond Rheumatic Cure, having been a sufferer from the effects of Rheumatism, but now, after taking two bottles of this medicine, am entirely free from pain. You are at liberty to use this letter, if you deem it advisable to do so.

I am, sirs, yours respectfully,
JOHN HELDER ISAACSON, N. P.

FURTHER PROOF.

I AM ANOTHER MAN!

ST. JOHN, N. B., Sept. 29, 1874.

A. CHIPMAN SMITH,

Dear Sir,—I have suffered for fifteen months with Chronic Rheumatism, and could not find any relief, after trying every medicine that I saw advertised to cure it, until I was told about the Diamond Rheumatic Cure. I have used three bottles of this valuable remedy, and now can say that I am another man to what I was. I would advise anybody suffering with this terrible disease to to try it, and see if it does not do the same for them that it did for me.

Yours,
JAMES L. BAGLEY,
Indiantown.

BARNES' HOTEL,
ST. JOHN, N. B., Sept. 29, 1875.

A. CHIPMAN SMITH,

Dear Sir,—I have great pleasure in stating that I put every confidence in your Diamond Rheumatic Cure. I have suffered for the past two years with Rheumatic Pains, during which time I have had the advice of some of the most prominent medical men in the Province, and experienced no relief, until I tried the Diamond Rheumatic Cure. I have now taken three bottles, and I feel greatly improved, and now am confident of a permanent cure.

Yours truly,
JAMES O'BRIEN.

There is no medicine which so promptly relieves the depressed vital action, restores the general and local circulation, allays the pain, dissipates the congestion, prevents inflammation, and restores the healthy action as the

DIAMOND RHEUMATIC CURE!!

This medicine is for sale at all the druggists through Canada. If it happens that your druggist has not got it in stock ask him to send for it to

A. CHIPMAN SMITH.
Market Square, St. John, N. B.

nov4 Gen Agent for New Brunswick.

WILLIAM McLEAN,

No. 106 Union Street,

Importer and dealer in

Choice Family Groceries,

Teas, Sugars, Fruits and Provisions.

N. B.—Just received—40 bbls Choice Apples, which will be sold low.

W. McLEAN,
oct6 6m 106 Union Street, St. John.

NEW

Boot and Shoe Store!

P. COUGHLAN,
Railway Crossing, Mill Street,

RESPECTFULLY invites the attention of the public to his large stock of Ladies', Gents', Misses' and Children's

OVERSHOES AND RUBBERS.

which will be sold at the very lowest rates.

P. COUGHLAN,
Railway Crossing,
nov24 Mill street.

F. A. DeWOLF,

Produce Commission Merchant,

Wholesale and Retail Dealer in

Flour, Fish, Pork and Groceries,

No. 5 SOUTH WHARF,

july 31 ST. JOHN, N. B.

BARNES & CO.,

Printers, Booksellers, Stationers,

AND

BLANK BOOK MANUFACTURERS.

☞ We have added new machinery to our Bindery, and are enabled to execute BINDING in the best style. *Call and see Specimens.*

BARNES & CO.,
nov 21 58 Prince Wm. street

Notice of Removal.

E. & G MORIARITY

BEG to inform their friends and the public that they have removed from 28 King street to the store lately occupied by Mr. Fraser, Germain street, (two doors from Chaloner's Drug Store, where they will keep a select stock of

Cloths, Cassimeres, Doeskins, Tweeds, Vestings, etc.

☞ Gent's Garments made to order in the newest and most fashionable style.

EDWARD & GILES MORIARITY,
Merchant Tailors.
John, N. B., 5th, 1874. sep9

LONDON HOUSE.

Market Square.

DECEMBER 9th, 1874.

Just received per F. M. Steamer:

5 Cases Lastings, in all Numbers;
5 " Black Lustres;
6 " Haberdashery, Reels, etc.;
4 " Silks, Velvets, Ribbons:
2 " Hollands, Velvets, Silesias;
2 " Ruffings;
2 " India Rubber Braces;
1 " India Rubber Goods;
1 " Feathers and Flowers;
2 " Saxony Flannels;
1 " Elastic Gusset Webb;
6 " Men's Felt Hats;
20 " Paper Collars and Cuffs.

DANIEL & BOYD.

dec9

OSBORN

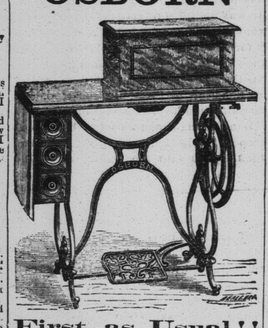

First, as Usual!!

THREE years in succession. The Osborn was awarded at the Great Central Exhibition Guelph, 1874, the first prize for Family Sewing Machine, and second prize as Manufacturing Machine. The new patent shuttle makes the Osborn unrivalled. In this Shuttle there is not the annoyance that is experienced in all other Shuttles; there are no holes in the Osborn Shuttle, and the thread can be put in its place in an instant. The Tension is self-regulating, which cannot be approached for smoothness.

BEFORE YOU PURCHASE TRY THE IMPROVED OSBORN.

WM. CRAWFORD,
General Agent for N. B. and P. E. I.,
Young Men's Christian Association Building
Charlotte street,
St. John, N. B

Also—Agents for the MARITIME KNITTING MACHINE oct14 dw

Government Notice.

PAPERS on the best mode of obtaining County valuations of Property, for the purpose of Local Taxation and assessing, levying and collecting Rates and Taxes, and dealing generally with the principles which would secure equitable taxation, in reference to income and property for local purposes, will be received at the Office of the Provincial Secretary, up to 1st January next.

$200 will be awarded to the writer of what may be considered the best paper on the above subject, and $100 for the second best. oct23

X. M. S. and N. E.

VERY, VERY CHEAP!

Mayflowers and Fruit,

In Glass Cases, (different sizes).

WILL BE SOLD VERY LOW!

Now is the time to get bargains, and ornament your Chimney Mantels, Centre Tables, etc., etc.

Determined to please all,
For sale at the Medical Hall,
R. D. McARTHUR.

On hand—Flavoring Extracts of all kinds, Fresh and Warranted Pure.

dec19 R. D. McA.

Cork Tobacco Store!

JOHN O'BRIEN

CAME out from the Old Sod eighteen months ago, and now being proprietor of the above store, would call attention of all the Old Fishmen, their Sons, and Smokers generally, to his stock of Domestic, Canadian and Virginia Smoking and Chewing Tobaccos.

A large variety of Pipes, Ambers, Cigar Cases Tobacco Pouches, etc., etc.

He also keeps constantly on hand a large stock, of the good Old Irish Twist and Pigtail.

Call in when passing at

JOHN O'BRIEN'S,
nov10 Cor North and Mill Streets.

Skates! Skates! Skates!

OF ALL KINDS.

SKATES GROUND

—AT—

STILLWELL & GOGGIN'S,

dec1 20 Germain Street, opp. Country Market

Cornmeal,

Landing ex schr Calvin,
150 BBLS Kiln Dried Cornmeal;
Golden Era.
GEO. MORRISON, JR.,
dec22 12 and 13 South Wharf.

SONG · FROM A DRAMA.

BY E. C. STEADMAN.

I know not if moonlight or starlight
Be soft on the land and the sea.—
I catch but the near light, the far light,
Of eyes that are burning for me;
The scent of the night, of the roses,
May burden the air for thee, Sweet,—
'Tis only the breath of thy sighing
I know, as I lie at thy feet.

The winds may be sobbing or singing,
Their touch may be fervent or cold.
The night bells may toll or be ringing;—
I care not, with thee in my hold!
The feast may go on, and the music
Be scattered in ecstacy round,—
Thy whisper "I love thee! I love thee!"
Hath flooded my soul with its sound.

I think not of time that is flying,
How short is the hour I have won,
How near is the living to dying,
How the shadow still follows the sun;
There is naught upon earth, no desire,
Worth a thought, though 't were had by a sign!
I love thee! I love thee! bring nigher
Thy spirit, thy kisses, to mine!

—Scribner for January.

Mr. Gladstone to hold aloof from Parliament Work.

LONDON, Dec. 11.

The report of Mr. Gladstone's intention to hold aloof from Parliamentiary work next session is corroborated by the announcement that his residence in Carlton-house Terrace is for sale, or that the lease of it is, which is probably all he owns, and in one form or another, all that can usually be bought in London in the shape of house property. The house is a large one, and in one of the most desirable—or, at any rate, most desired—situations in London. It is odd that the residences of the two great chiefs of the two great parties should both be in the market at the same time. Mr. Disraeli's is in Park-lane—perhaps the best street in London, and the only one in Mayfair with much outlook on Hyde Park. It was shut up and advertised soon after the death of Lady Beaconsfield, but for some reason has not yet found a purchaser. Mr. Disraeli has a country house in Buckinghamshire. That is his real home. An Englishman possessing both a country house and a town house is certain to regard the former as his real home. His town house is for the season—for two or three, or, if he be an M. P., for five or six months in the year. London, for the fashionable world, is only a huge hotel. The Englishman born to wealth is born to the country—born in it most probably—and lives in it as much as he can. His heart is there—when it is not in the Highlands. The management of his estates, the rearing of his family and field sports are his trinity of interests. I have put the most important last, according to rule. A country squire with a lovely place and six or eight thousand a year, or more than that, may not have a town house at all. He is content to come up to London in February, and live in lodgings till August. Mr. Disraeli, after giving up his house, occupied for a time an apartment in a quiet hotel near Hanover Square—quiet, although much frequented by Americans, for I grieve to say that the talent for spoiling quiet hotels is highly developed in some of our fellow-countrymen. Then he migrated to White Hall, close by the House of Commons. The duties of hospitality devolving usually on the head of the Government or of a party, have been left to his lieutenants—to Lord Derby with his lately-enlarged family mansion in St. James Square, and to Lord Salisbury with his just-completed palace in Arlington street, looking out on Green Park, where Lady Salisbury last season gave her political at homes, of a somewhat miscellaneous character. The house is very splendid. Mr. Disraeli has of course his official residence in Downing street, and an official residence does not mean an office, or merely a set of chambers to do business in. Lord Derby used to receive 2000 guests at the Foreign Office. Facilities, however, of that sort are afforded only to Her Majesty's Government, and Her Majesty's Opposition are left to their private resources. Many of the most magnificent houses in London being Liberal, the party will not be without a roof over its head, in case of need, even though Mr. Gladstone's should pass into Tory hands.

NOTES AND NEWS.

Tom Paine's spirit has been heard from. It contradicts the story that good little boys who go a fishing Sunday sit upon fence rails in Paradise and play the jewsharp.

Miss Adelaide Neilson told a reporter of the Washington *Republican*, recently, that she had been engaged by Mr. Strakosch for 100 nights at $500 a night, acting wherever he directs.

In wrapping his paper in old bills the editor of the Oshkosh *Northwestern* "gave himself away" painfully. The Berlin *Journal* received his druggist's bill—total, $111.00; total for whiskey, $106.30; total for drugs, $5.60.

A child in Illinois fell into a tub of scalding water recently. The Chicago *Post* thus describes her fate: "Although instantly snatched up by the agonized father, she lay in a stupor till death took her where scalding water is unknown."

Fond mother—"John, do look at that child; it has your watch in its mouth, and will swallow it!" John (who is a bachelor brother-in-law, and very fond of babies—"O, don't be the least alarmed. I've got hold of the chain. It can't go far." Tableau.

A country paper, in speaking of the good things in the village where it is published, says: "We are proud of the impressibly solemn appearance of our undertakers. A smiling undertaker is a hideous incubus on the growth of a place." St. John is proud for the same reason.

In proportion to the tonnage afloat on the lakes in 1874 to that in 1873, the losses by fire, explosions and the elements during 1874 have been greater than those of 1873. The aggregate value of property lost or damaged is placed at over $3,000,000. The number of vessels lost in 1874 was 243 against 221 in 1873.

By the will of a very wealthy lady of Virginia, all of her bonds and some other property of considerable amount was devised to the Baptist Theological Seminary of South Carolina. The will was contested and the lower court decided that it was void, as the name of the beneficiary was the Southern Baptist Theological Seminary which name did not appear fully in the will. The Supreme Court of Appeals of Virginia has reversed this decision, and the seminary above mentioned is better off by over eighty thousand dollars. The case has been nearly eight years in litigation.

Abyssinian Hair Renewer.

Restores the Color

Removes Dandruff and Promotes the Growth of the Hair.

For sale at

dec26 HANINGTON BROS.

XMAS GOODS!

EGG BEATERS, Cake and Pastry Cutters, Skewers Larding Needles, Rolling Pins, Pie Plates and Dishes, Chopping Machines, Apple Parers, Raisin Seeders, Spice and Cake Boxes, Tea Trays, Crumb Brush and Trays, Jelly and Pudding Moulds, Jelly Strainers, Tongue Pressers, Patty Pans, etc.

BOWES & EVANS,
dec22 4 Canterbury street.

Adam's Watches.

WE have added to our large and fine Stock, a few of the high class, thoroughly adjusted GOLD WATCHES of the above make.

PAGE BROTHERS,
dec17 41 King street.

FANS.

WE have just opened, a large assortment of FANS in the newest styles

PAGE BROTHERS,
dec17 41 King street.

TOYS! TOYS!

13 CASES Toys! Well assorted, suitable for the Holidays.

BANKRUPT STOCK, Must be Sold!

Also—a large stock of General Goods, too numerous to particularize. Please call and examine.

Auction every evening.

Goods at retail the night the day at auction prices.

E. H. LESTER,
Commission Merchant, etc.,
dec21 nws 12 King Square.

Christmas Presents

—AT—

W. E. BLANCHARD & CO'S.

MOTTOES AND TEXTS,

Portmonaies,
Jet Chains,
Jet Setts,
Jet Brooches,
Jet Earrings,
Jet Bracelets,
Jet Crosses,

And a Variety of Other Goods!

Also—a nice lot of

Berlin Wool Goods!!

Silk Scarfs, and Ladies' and Children's Underwear, Cheap, for the Holiday Season, at

68 GERMAIN STREET,

dec19 Opp Trinity Church.

CIDER. CIDER.

ON DRAUGHT FOR CHRISTMAS USE,

MAGNIFICENT

CIDER!

A. J. ARMSTRONG,
dec18 nws 40 Charlotte stree

OLD SYDNEY MINES COAL.

Now landing from brigt Otter, at Disbrow's wharf, Water street:

400 TONS Best Newly Mined Old Mines Double Screened

Sydney COAL!

With Certificate. Sold low while landing.

T. McCARTHY,
dec21 Water street.

FIRE INSURANCE.

THE MUTUAL INSURANCE COMPANY,

Established in St. John, A. D. 1849.

PROFITS DIVIDED AMONG THE INSURED!

Reasonable Rates.

JAMES HARRIS, Esq., President.
A. BALLENTINE, Secretary.

Office—No, 13 Princess St., Wiggin's Building.
nov18 tf

For Christmas Presents.

D. Magee & Co.,

have just received an invoice of

LADIES' MINK MUFFS!

GENTLEMEN'S

Natural Beaver Gauntlets!

Gentlemen's Brown Beaver Gauntlets!

These Goods are Special Value. Dressing and Make recommended.

dec21 Hat and Fur Warehouse, 51 King st.

Holiday Presents

For Ladies and Children:

Kid Mitts and Gloves,

Clouds, Scarfs, Ties, Bows,

Breakfast Shawls, Sontags,

Jackets, Mitts, Hoods, etc,

SILK HANDKERCH'FS, nice for Mufflers.

Linen Hdk's, in Fancy Boxes,

FOR GENTS:

SILK and WOOL MUFFLERS.

Silk and Linen Handk'fs,

L. Wool Underclothing and Half Hose.

Linen and Paper Collars & Cuffs.

KID MITTS AND GLOVES,

All at reduced Prices for the Holidays Season.

A. MACAULAY,
48 Charlotte Street.

dec22

DON'T FORGET!

CHRISTMAS IS NEAR

AND we are prepared to supply our friends and the public with the Freshest Goods in our line, comprising—

Dried Fruit!

LAYERS, SULTANA, MUSCATELS, VALENCIA and London LAYER RAISINS, in ¼ and ½ boxes; Currants, Lemon, Orange, and Citron Peels; Figs, Spices, etc.

Preserved Fruit!

QUINCES, PEACHES, PINE APPLE, Strawberries, Tomato, PEAS, CHERRIES, Orange Marmalade.

Canned Goods!

OYSTERS, LOBSTERS, SARDINES, SHADINES, SPICED SALMON, GREEN PEAS, Sugar Corn, Green Corn, &c. &c.

Sauces!

Worcester, Harvey, Mushroom, Tomato, Pepper, Lazenby's, &c.

Confectionery!

French Bon-Bons, Gum Sticks, Gum Bon-Bons, Sugar Almonds, Rock Candy, Scotch Mixtures, &c.

Green Fruit!

Grapes, American, Baldwin, Bishop Pippins, Non-such, and other qualities of Apples.

Biscuits!

Wine Cracknels, Rich Mixed Macroons Arrowroot, Ginger Snaps, and other varieties.

Nuts!

Brazil, Almonds, Pican, Filberts, Walnuts.

Oranges and Lemons!

For sale at

F. S. SKINNER S,
dec12 Cor. King and Germain sts.

Butter and Pork.

FOR SALE:

25 Packages Extra Prime Butter!

12 bbls Mess Pork.

EVERITT & BUTLER.
dec 24

Scotch Refined.

20 CASKS Scotch Refined Sugar.

ALSO

600 packages TEA; daily expected per S S Prussian, from Portland.

For sale by
J. & W. F. HARRISON,
dec16 16 North Wharf.

SWEENY & STAFFORD,

Importers and dealers in

FOREIGN WINES, LIQUORS

CIGARS, TOBACCO†

Groceries, Provisions, etc., etc.

4 SOUTH WHARF,

JAMES SWEENEY, JOHN M. STAFFORD. } **St. John, N.**
oct1 3m

ARMSTRONG & McPHERSON,

Importers and Dealers in

Choice Family Groceries,

TEAS, SUGARS,

Fruits and Provisions,

Union Street, - - ST. JOHN, N. B.

J. S. ARMSTRONG. S. B. MCPHERSON.

oct3—d 6m

A BOOK FOR THE MILLION!

MARRIAGE GUIDE.

A Private Counselor to the Married, or those about to marry, on the physiological mysteries and revelations of the sexual system, with the latest discoveries in the science of reproduction, preserving the complexion, &c. This is an interesting work of 250 pages, with numerous engravings, and contains valuable information for those who are married or contemplate marriage; still it is a book that ought to be under lock and key, and not left carelessly about the house. Sent to any one (post paid) for Fifty Cents. Address Dr. Butts' Dispensary, No. 11 N. Eighth st., St. Louis.

oct30 dwly

Reindeer Flour.

4000 BBLS REINDEER FLOUR

The quality of this Flour has been much improved and is now giving entire satisfaction.

For sale by
J. & W. F. HARRISON,
dec22 16 North Wharf.

American Cider,

CHOICE AND SWEET.

Just Received:

5 BBLS, AMERICAN SWEET CIDER,

Superior to anything in this Market.

For sale by

dec21 R. E. PUDDINGTON & CO.

1900 bbls Flour.

TO arrive per steamer Normanton from Portland

For sale by
J. & W. F. HARRISON,
dec19 16 North Wharf.

CHRISTMAS TIME.

Fairall & Smith

WOULD respectfully invite attention to the following useful and appropriate GOODS for the present season—

Shawls, Dresses, Jackets, Breakfast Shawls,

VESTS, SONTAGS, CLOUDS, MUFFLERS.

Lined Mittens and Gloves in Great Variety.

Berlin Goods, for Children.

Muffs, Boas, Ties, Mittens, Gaiters, Polka Jackets, etc., etc. Gents' Goods—in Scarfs, Ties, Suspenders, Mufflers, Hosiery and Underwoolens, a good assortment.

DRESS MAKING AND MILLINERY!

dec10 At FAIRALL & SMITH'S, - - 52 Prince Wm. Street.

M. F. ALLAN,

MILLINERY,

Dress and Mantle Making,

No. 18 Charlotte Street,

Nearly opposite

Young Men's Christian Association BUILDING.

oct7 d3m

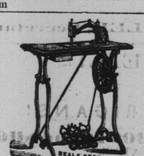

C. F. OLIVE,

138 Union Street, St. John, N. B

IMPORTER and dealer in the following first-class SEWING MACHINES, Home, Home Shuttle and Improved Champion.

Oil, Machine Needles and Fittings.

N. B.—Machines repaired. Charges moderate

oct8 d6m

To the Ladies OF THE TOWN of PORTLAND.

I have just opened a large assortment of Ladies' and Children's

Felt and Straw Hats,

Hat Shapes, Flowers, Feathers.

Trimmings in great variety.

A. C. McMURTRY,
Main street.

N. B.—Felt and Straw Hats done over; Hats and Bonnets made to order.

nov4 TOWN OF PORTLAND.

LADIES'

Silk Ties!

all the

NEWEST SHADES.

AT

W. C. BLACK'S.

Main Street, Portland.

o.23

Mrs. G. DIXON,

Main Street, Portland,

Importer and dealer in Ladies', Misses' and Children's

BOOTS AND SHOES,

Would notify her friends and the public generally that she has received her

Fall Stock.

Thankful for past favors, she would solicit a renewal of the same.

NEXT TO DR. SMITH'S.

MAIN STREET, - PORTLAND.

oct14

SPENCER BROS.,

Commision Merchants and Manufacturers' Agents,

McCULLOUGH'S BUILDING, (REAR).

Market Square, ST. JOHN, N. B.

AGENTS for the Rocky Mountain Vermillion Paint, best and cheapest Paint in the Market. Properly mixed we will guarantee it to cover double the surface and wear twice as long as ordinary paints. It will not peel, scale, crack or blister, though subject to high degrees of heat.

Also, Herring's Patent Fire and Burglar Proof Safes, for sale at very low prices. The best in use. Preserved millions of treasure and books, papers, etc., of hundreds of firms in the great fire of Chicago, Boston, and Portland.

Oil Cabinets, Refrigerators, etc. Consignments solicited and prompt returns made.

Refer by permission to Scammell Bros, C. G. Berryman, H. L. Spencer, E. T. Kennedy & Co.

oct3

Professional Card.

THE undersigned having entered into Co-partnership as Attorneys-at-Law, under the name of

BURTIS & GREGORY,

the business of the firm will be conducted in the office at present occupied by E. R. Gregory, Wiggins' building, No. 11 Princess street, St. John, N. B.

Dated 30th July, A. D., 1874.

W. R. M. BURTIS. E. R. GREGORY.
julv31 tf

NOTICE OF CO-PARTNERSHIP

WE, the undersigned, having entered into a Co-Partnership, for the purpose of carrying on a Wholesale and Retail Grocery and General Provision business, at No. 39 Union street (Crosby's Corner), we shall always keep a large Stock on hand, from which to select at prices and terms to suit all. Soliciting the patronage of the public and our friends in general,

We are yours, respectfully,

ARMSTRONG & McPHERSON.

oct3—6md

Notice of Co-Partnership

WE, the undersigned, have entered into a Co-Partnership for the purpose of doing a Wholesale and Retail Liquor, Grocery and General Business, at No. 4 South Wharf. We will keep a large stock on hand and sell at lowest rates. Soliciting the patronage of friends and the public. We are yours respectfully,

oc 1 d3m SWEENY & STAFFORD.

Pint and Half-pint Flasks.

In store,

40 CASES Pint Flasks;
10 cases ½ pint Flasks;
5 cases Pint Flasks, Glass Stoppers;
5 " ½ pint Flasks;

For sale lower than can be imported.

dec26 ANDREW J. ARMSTRONG.

WASHING CRYSTAL.

A LARGE SUPPLY ON HAND, which will be sold low by

SWEENY & STAFFORD,
dec 12—fmn 4 South Wharf.

NEW FRUIT!

Coffee, Soda, &c.

Landing ex Lulu, from Liverpool:—

25 BBLS CURRANTS; 30 boxes Valencia Raisins; 5 cases Elemi Figs; 25 bags FILBERTS; 20 bags WALNUTS; 10 boxes Soft Shell Almonds; 20 bags Ceylon Coffee; 1 cask CREAM TARTAR CRYSTALS; 5 bbls. Epsom Salts; 100 bbls. Whiting; 2 bbls. BLUE VITRIOL; 5 bbls. ALUM; 30 casks SODA CRYSTALS.

dec12 BERTON BROS.

FLOUR.

250 barrels New Mills!

For sale low to close consignment.

W. A. SPENCE,
dec24 North Slip.

Spring Creek Oatmeal.

150 BBLS OATMEAL. For sale low by

W. A. SPENCE,
dec24 North Slip.

Just Received:

FOR CHRISTMAS.

A full assortment of those New and Popular

WANZER F.

SEWING MACHINES,

In all the

Different Styles of Tables!

Also—in store:

Singer, Howe, Webster, Wanzer A, and Wheeler & Wilson Machines.

In Great Variety of Finish. For sale very low for Cash, during Christmas week.

C. H. HALL,
dec23 53 Germain street.

A Handsome

CHRISTMAS GIFT!

Black Silk Dress!!

Irish Poplin Dress,

South Sea Seal Sacque!

Black Astrachan Sacque,

Ermine Muff and Boa,
Mink Muff and Boa,
Grebe Muff and Boa.

W. W. JORDAN,
dec21 2 Market Square.

NEW DOMINION

Steam Biscuit Manufactory

will have ready this evening, a large supply of fresh baked

TEA CAKES!

in Every Variety.

Pound Cake, Plain and Frosted.
Plum Cake, " "

Scotch Short Cake.

We are now getting up a large assortment of Fruit, Plum and Seed Cake, for the Holidays.

120 PRINCE WM. STREET.
dec12

Oranges, Grapes, Barley Beans, Walnuts, Almonds, Castanas, etc., etc.

LOGAN, LINDSAY & CO., are receiving to-day:—

20 CASES Valencia Oranges;
3 bbls Havana do;
2 bbls Florida, do, sweetest.
10 bxs Malaga Lemons;
15 kegs } GRAPES, (Almira)
10½ bbls }
20 sacks new French Walnuts;
15 " Ivica Almonds;
10 " Castana Nuts;
10 cases New Layer Figs;
20 boxes New Crop Dehesa Raisins;
50 bbls Pot Barley.
35 bbls White Beans,

dec21 62 King Steet.

Newfoundland Codfish

Just arrived ex Ada May.

50 Qtls. No. 1, N. F. CODFISH!

To arrive via Halifax.

100 bbls No 1 Labrador Herring.
50 bxs. No. 1 N. F. Codfish.

T. C. GEDDES,
dec21 Shediac.