POOR DOCUMENT

MC2035

PAGEANT OF RED CROSS WAS VERY IMPRESSIVE ONE

A handsome pageant, depicting the service of the Red Cross to humanity in a striking and picturesque way, was presented last evening at the Imperial Theatre by members of the St. John and St. Vincent's High School Alumnae societies, members of the G. W. V. A., Boy Scouts and Girl guides, dressed in costumes provided by the Provincial Red Cross. The pageant was under the management of Mrs. G. A. Kuhring, Red Cross provincial organizer; Miss Jessie Lawson, Mrs. A. C. D. Wilson, Miss M. Chaisson and Miss Grace Astey. Mrs. Kuhring gave an address before the pageant telling of the peace policy of the society. Included among those worthy of special mention for the way they played difficult parts were Miss Mary White, F. D. McGuire and Miss Marjorie Manning. The Imperial Theatre provided special stage settings and the orchestra played appropriate music during the presentation.

The programme was as follows:

The story of the Red Cross—Characters given in the order of their appearance: Two Heralds, Craig Laidlaw and Jack Golding; Knowledge, Miss Lillian Wallace; Humanity, Miss Mary White; Love, Miss Gertrude O'Neill; Service, Miss Irene O'Brien; Courage, Miss Genevieve Killen; Mercy, Miss Veda Waterbury; Sacrifice, Miss Madeline Dwyer; History, F. D. McGuire.

Tableau, "The Good Samaritan"—Harold Holder and Ralph Williams.

Tableau, "Third Century"—Queen Helena, Miss Gertrude Lawlor; Constance, her daughter, Miss Kathleen O'Brien; Page, Miss Jean Baxter; Maidens, Miss Rita McDade and Miss Gertrude Castley; the Needy and Suffering, Miss Helen Corkery.

Tableau, "Twelfth Century" — Knights of St. John of Jerusalem, Miss Dorothy Hickson, Miss Ethel Thompson; Crusader, Miss Gertrude Hare; Pilgrim, Miss Sylvia Ferguson.

Tableau, "Middle Ages"—Monk, Miss Nellie Melrose; Nuns, Miss Jean Yearborn and Miss Florence Henry; Jack and Needy, Miss L. Belyea and Kenneth Harrison.

Tableau, 1854, "Florence Nightingale"—Miss Jones.

Tableau, 1864, Portrait of Henri Dunant.

Tableau, Red Cross in the Great War—Red Cross Nurse, Miss Sutherland; Army Medical, Alexander Mann; Stretcher Bearers, Bernard Kendy and H. W. Levers; Guards, M. J. Donnigan, H. B. Roberts, Sergt. G. W. Walker; Wounded, George Edward, R. J. Galbraith.

Tableau, Canada in Flanders—Enter Memory, Miss Marjorie Manning.

Tableau, League of the Red Cross 1921—Flag Bearers, 38 Boy Scouts and Girl Guides.

O Canada—God Save the King.

The following participated in the tableau of the Red Cross tableau:

Boy Scouts.

Mission Church troop—Herbert Lee.
St. Jude's—William Edwards, Ronald Evans.
Knox—Murray Johnson, Albert Cunningham, Ernest Keeley.
St. John's (Stone)—Wesley Stewart.
Victoria Baptist — Gordon Lipsett, Turner Webber.
Fourth Presbyterian—Stewart Pineo.
Y. M. C. I., troop 10—Arthur Merron, Joseph Cunningham.
Y. M. C. I., troop 18—John Newman.
St. Paul's — Hollis Peters, Arthur Barnes.

Girl Guides.

St. James—Flossie Peters, Mona Brown, Grace Wiggins, Frances Montgrand, Martha Hawkins.
Knox—Chrissie McAfee, Elizabeth Reed, Doris McHarg, Ruth Cameron, Esther Mackenzie.
St. Paul's—Bessie Mewick, Marion Woods, Helen Robertson, Florence Roberts, Mary McIvor, Kathleen Woodley, Winnifred Woodley, Myrtle Fowler.

Rheumatism

A Remarkable Home Treatment Given by One Who Had It

In the year of 1893 I was attacked by Muscular and Sub-Acute Rheumatism. I suffered as only those who are thus afflicted know for over three years. I tried remedy after remedy, but such relief as I obtained was only temporary. Finally, I found a treatment that cured me completely and such a pitiful condition has never returned. I have given it to a number who were terribly afflicted, even bedridden, some of them seventy to eighty years old, and the results were the same as in my own case.

I want every sufferer from any form of muscular and sub-acute (swelling at the joints) rheumatism, to try the great value of my improved "Home Treatment" for its remarkable healing power. Don't send a cent; simply mail your name and address, and I will send it free to try. After you have used it, and it has proven itself to be that long-looked for means of getting rid of such forms of rheumatism, you may send the price of it, One Dollar, but understand I do not want your money unless you are perfectly satisfied to send it. Isn't that fair? Why suffer any longer, when relief is thus offered you free. Don't delay. Write today.

Mark H. Jackson, 155 J Durston Bldg., Syracuse, N. Y.

Mr. Jackson is responsible. Above statement true.

ACQUITTED ON ARSON CHARGE

Moncton, N. B., Oct. 27—In the supreme court at Dorchester last evening James Graves of Moncton was acquitted on a charge of arson.

RED PEPPER HEAT STOPS BACKACHE

The heat of red peppers takes the "ouch" from a sore, lame back. It can not hurt you, and it certainly ends the torture at once.

When you are suffering so you can hardly get around, just try Red Pepper Rub, and you will have the quickest relief known. Nothing has such concentrated, penetrating heat as red peppers.

Just as soon as you apply Red Pepper Rub you will feel the tingling heat. In three minutes it warms the sore spot through and through. Pain and soreness are gone.

Ask any druggist for a jar of Rowles Red Pepper Rub. Be sure to get the genuine, with the name Rowles on each package.

NEW BISHOP'S COLLEGE PRINCIPAL INSTALLED

Sherbrooke, Que., Oct. 27—(Canadian Press)—The official installation of Lieut. Colonel the Rev. A. H. McGreer, M. A., B. A., O. B. E., M. C., as principal of Bishop's College University was held last evening before one of the most distinguished gatherings with which the university has ever been honored.

HALLOWE'EN BANQUET.

A Hallowe'en banquet was held last night in Trinity church school room by the badminton club and was heartily enjoyed by about sixty members. Rev. Canon and Mrs. R. A. Armstrong were among the guests of honor and Canon Armstrong gave a very interesting talk on the meaning of Hallowe'en. Walter L. Dixon, president of the club, was the chairman and the committee in charge of the refreshments included Miss Dora Jones, Miss Viola Seeds and Miss Louise Bartsch. The room was decorated with the usual Hallowe'en favors, pumpkins and yellow candles. Short speeches were given by Rev. A. E. Gabriel and R. S. Coupe. Canon Armstrong presented to Miss Elsie Millidge, on behalf of the club a beautiful bouquet as a token of their regard. Miss Millidge will leave soon for Toronto.

"A Pine Forest in Every Home"

PEPS

'The Remedy You Breathe'

Peps are so like the lung-healing Alpine air in effect that a box of Peps may be said to bring 'a pine forest into every home.'

The healing, germicidal Peps medicine is *breathed* from pleasant dissolving tablets *straight to the lungs*. In this way, Peps carry comfort and disease-resisting power to all parts of the breathing system.

Germ-trouble in the throat or bronchial tubes is promptly ended, and soreness or inflammation caused by a sudden cold or chill readily soothed and cured.

Peps are the safest, speediest remedy for the throat and chest complaints of young and old; for night cough, grippe, bronchial asthma, laryngitis, tonsilitis,

for COUGHS, COLDS & BRONCHITIS

PEPS are obtainable of all medicine dealers, 50c. box, 3 for $1.25 or from The Peps Co., Toronto. TRIAL SAMPLE, for 1c. stamp (return postage).

EDWARD C. MOORE.

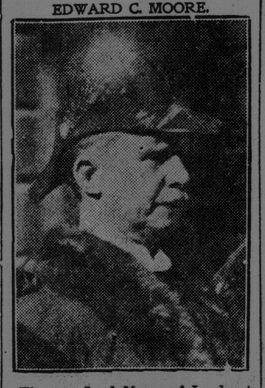

The new Lord Mayor of London is the head of a firm of chartered accountants. He is here shown in his robes of office.

EXHIBITION FOR THE EMPIRE

(D. C. in Montreal Gazette)

The British Empire Exhibition Commission, which is at present touring Canada, will accept the hospitality of the Montreal Branch of the Canadian Manufacturers' Association, the Montreal Board of Trade and the local Chamber of Commerce during their stay in this city.

The visiting party comprises Major Belcher, assistant general manager of the Exhibition; F. Hiam, agricultural adviser; Col. A. Christie, financial adviser, and F. W. Bates, secretary. The chief object of the visit of the commission to Canada has been to urge the participation of the Dominion in the British Empire Exhibition of 1924, which is to be held at London Eng. Most parts of the British Empire have indicated their support of the enterprise. India has applied for 100,000 square feet involving an esimated cost of $885,000; and Autralia 150,000 square feet, with an appropriation for expenditure of $1,250,000. The Federated Malay States, Straits Settlement, Burma, Nigeria and other far-flung parts of Empire are all to be officially represented at what promises to be the greatest exhibition of its kind ever held in Great Britain, and which is destined to furnish a display of the natural resources of the various countries within the Empire and of its activities, social and industrial, and the manners and customs of their peoples.

The Premier of Canada.

W. L. Mackenzie King, the Prime Minister of Canada, has made an announcement that the Dominion will participate in this exhibition, although the degree of the participation will depend to a certain extent on what the provincial governments are prepared to do. Mr. King made a good point in his reference to the exhibition when he emphasized the importance of including all sections of the Dominion at the Exhibition. It is a splendid augury for the success of the venture to note the enthusiasm that is manifest on the part of the promoters, and despite the fact that a few blockheads on the Committee of Management are in ignorance regarding Canadian timber and flour, the many spirited protests that have been called forth as a result are an ample demonstration of the high place that Canada holds in the opinion of those who are best qualified to judge. Indeed Major Belcher emphatically declares that the alleged criticisms are manifestly absurd and were never made.

A Gigantic Undertaking.

There is scarce any other country which would have attempted such a gigantic undertaking, loaded as Great Britain is with thousands of millions of debt and at the loss of millions of the flower of her manhood. The dominions have responded also loyally and whole heartedly to the call and, despite the tragic aftermath of war, from which they are now suffering, their loyalty to the Empire is proved as of yore. Canada can hold the premier position in British Empire activities by adequate representation in this enterprise.

The objects of this exhibition are to create an atmosphere favorable to more rapid and complete trade development, to show the wealth of imperial assets, the extent to which they may be more fully utilized, and to foster that spirit of unity which connected the peoples of the Empire during the war. An adequate representation of the resources of the Empire and of the activities of its peoples will include practically every branch of human industry. Such an exhibition cannot fail to attract the attendance of visitors from every part of the globe, and will present an unrivalled opportunity for bringing the Empire's products before a world audience.

Growth of Empire.

The period of thirty-five years which have elapsed since the Colonial and Indian Exhibition of 1886 has witnessed an enormous growth in the area, populations and commerce of the Empire, as is demonstrated by the following figures:—

	1886.	1920.
Area	9,080,000 sq. miles.	13,620,000* sq. miles.
Population ...	320,000,000	450,000,000*
Exports	£75,671,401	£501,482,760
Imports	£81,884,043	£560,731,252
Tonnage	11,165,092	20,582,652

*Including the late German colonies assigned to the British Empire. Excluding Mesopotamia and Palestine.

A special feature of the Exhibition will be the general exhibits designed to show the immense untapped resources of the Empire in such important directions as food production, mineral wealth, etc. The efforts that are now being made in the direction of fighting tropical diseases will be suitably illustrated.

The site of the exhibition will cover one hundred and thirty-three acres approximately, and besides providing space for exhibition buildings, will furnish pleasure grounds capable of accommodating vast crowds, and there are facilities for further extension if needful; besides the avenue will be easily approached from all the railway and other lines of communication. While the exhibition is primarily designed to further the trade and strengthen the bonds of the Empire, every attracvtion will be provided to induce all classes to visit it. Exhibitors can feel assured that their display will be seen by millions of the general public during the course of the exhibition. A congress hall will be erected in which will be held conferences on all matters of Imperial interest arising out of the exhibition. This hall will be equally available for conferences affecting the interests of any particular art, science or industry.

Congress and Conference.

The presence of the most notable personages in the social, scientific and industrial life of the Empire will furnish a valuable stimulus to the discussion of problems which hitherto, owing to lack of opportunity, have not been adequately considered. A special building is to be set apart for an Imperial exhibition of fine and applied arts Rooms in this building are to be reserved for displays of fine art from the Dominions, with which up till now the British public have had no chance of becoming acquainted. The natural attractions of Wembley Park will be enhanced by the beauties of the gardens, which will be a special feature of the exhibition. The exhibition will be equipped with a stadium which it to become a permanent national centre for sport. There will be accommodttion for 125,000 spectators, including seating accommodation for 35,000.

The Cinema Theatre.

A cinematograph theatre of the most up-to-date type will be erected for the purpose of enabling exhibitors to illustrate by means of the film both the popular and material aspects of their methods of production. Exhibits from the self-governing Dominions, Colonies and Protestorates will be shown in separate buildings. Those from the United Kingdom will be arranged according to the nature of the exhibits. The organization of each industry will be in the hands of its own recognized experts. The unplombed resources of the Empire will not be ignored. The advantages to be derived from mutual trading will not be lost sight of. The great exhibition of 1924 will above all other things tend to strengthen the soul of Empire, a dream which Imperialists ever keep before them.

This cream removes every particle of dirt after a dusty trip

FOR THOROUGH CLEANSING

—a special cream

Your skin pays for every dusty ride you take. Dust and fine particles of dirt bore into your pores and ordinary washing cannot remove them. Your skin becomes dull. It loses its clear, fresh look.

If you wish your skin to keep its youthful freshness you must give it a thorough cleansing after every dusty trip. For this you need a cleansing cream with just enough oil to remove every bit of dirt from the pores and never stay to overload them—Pond's *Cold Cream*.

This cream is soft and light and will not stretch the pores as stiff creams do.

Smooth it on with the finger tips. Let it stay a minute and it brings out all the dirt. Now gently wipe off both cream and dirt with a soft cloth. Notice how soft and refreshed your skin feels after this. Regular use of this delicate cleansing cream will keep your skin soft and white.

Use this special cream after every dusty trip and regularly for the nightly cleansing. It contains nothing to promote the growth of hair. The Pond's Extract Co., 146 Brock Avenue, Toronto, Can.

To complete the care of your skin another cream is necessary. Pond's Vanishing *Cream protects the skin against exposure and holds the powder on for hours. Always smooth it on before going out and before powdering.*

PONDS

Cold Cream for cleansing

Vanishing Cream to hold the powder

MADE IN CANADA

Big Power Project In Northern Mining Field

Montreal Group Said to Have Been Negotiating to Carry Out Plans Which Will Bring Electrical Power Into Well-known Mining Districts.

Porcupine, Ont., Oct. 26—(Special)—Some very important power development plans are nearing completion in the north country. Several Montreal and Toronto groups have been in the field for some months, making a survey of the situation, as a result of the important work carried out on different properties in some of the newer districts.

These mining companies have now been in negotiation for power for some time past, as it is essential for them to get cheaper power if they are to be in a position to go ahead and develop their properties. In local mining circles it is now reported that an important Montreal group have undertaken to develop certain water powers and that a new company will likely be formed in the near future. According to present arrangements the entire power to be developed from the first unit has been contracted for by several mining companies, all of which are located a short distance from the power site.

An early announcement of these important plans is looked for and they are regarded as being of special import to the future development of some of the newer sections.

MORNING NEWS OVER THE WIRES

T. C. L. Ketchum of Woodstock has been retained by The Prisoners' Welfare Association of Montreal to represent the Swim family at the investigation beginning Thursday, November 2, into the hanging of Benny Swim. The doctors, two ministers and count, councillors will be among those to testify.

About $10,000 loss by fire was occasioned last evening at Chartersville, near Moncton, when buildings belonging to Mrs. U. F. Fraser and Thomas Clark fell a prey to the flames. Houses, barns, and small outbuildings together with hay and farm machinery were burned.

Murdock MacDonald of Sydney has been charged by James Logue with stealing a schooner from Sydney harbor. Logue says that MacDonald purchased an interest in the schooner, the Ella Devoe, with money borrowed from him and then went to St. Pierre in her against Logue's express orders. MacDonald claims that as part owner he could take her where he pleased. Decision was reserved by Magistrate Alex Campbell.

WORLD RECORD FOR TYPEWRITING

New York, Oct. 27—A new world's record for typewriting was established by George Hossfeld of Paterson, N. J., in a speed contest held by a local typewriter company, the results of which were announced this week. Hossfeld wrote an average of 144 words a minute for an hour. In the one-minute test his speed was 160 words. In both cases he turned out perfect copy. Miss Irma Wright of Toronto, was fourth in the novice class, writing 95 words a minute.

DE VALERA'S MOVE

Dublin, Oct. 27—De Valera has just made a new move by summoning the second Dail, which constituted itself the republican government and nominated a council of state.

De Valera always has contended that the second Dail had never been formally dissolved. He refused to recognize the provincial parliament as replacing it, especially challenging the parliament's capacity to interfere with political funds in the United States. His captured correspondence revealed him doubtful of his ability to establish a Republican government mainly because he could not count on support from the army.

CHIMES FOR OSHAWA CHURCH TO COST $30,000 ORDERED

Oshawa, Ont., Oct. 27—T. E. Houston, Cincinnati, recently returned from England, announced that the mammoth chimes to be installed in the tower of the new St. George's church had been ordered. The chimes are being donated by Mr. Houston as a memorial to the late Edward Carswell. They will consist of fifteen bells weighing approximately fifteen tons. The tenor bell alone weighs thre tons.

Four experts in the installation of chimes are now on their way here from England. It is said that the chimes will cost in the neighborhood of $30,000.

ENLIGHTEN THE PUBLIC.

(Winnipeg Free Press)

The revelations made in the Canadian post office department make it plain that if a government department is not handled by a man with the eye of a hawk, the courage of a lion, and the tenacity of a bull pup the people will proceed to "do" the government at every turn. The public never appears to get the idea that the government's business is the public's business.

SAVED HER FROM AN OPERATION

So Thinks Mrs. Tracey of Ontario, Regarding Lydia E. Pinkham's Vegetable Compound

Knightington, Ontario.—"I took Lydia E. Pinkham's Vegetable Compound at the change of life for troubles that women often have at that time. I had not been well for a year and was not really able to do my work. A friend who had taken the Vegetable Compound herself recommended it to me and I think its use saved me from an operation. I highly recommend it to all women who have troubles like mine, and am willing for you to use my testimonial."—Mrs. Daniel J. Tracey, Knightington, Ontario.

Some female troubles may through neglect reach a stage when an operation is necessary. But the more common ailments are not the surgical ones; they are not caused by serious displacements, tumors or growths, although the symptoms may appear the same.

When disturbing symptoms first appear take Lydia E. Pinkham's Vegetable Compound to relieve the present distress and prevent more serious troubles.

Jo-Bel

THE WONDER SALVE
Will Cure Anything Curable

(Registered)

Jo-Bel has given a greater percentage of relief to its users than any other remedy on the market. Read this:

Mr. W. J. Crawford, 404 Union street, St. John, said: For thirty years I was a constant sufferer from piles, sometimes better, but always bad enough. Over a year ago I was confined to bed for two weeks. I began using Jo-Bel. I used two full boxes and have had perfect relief ever since. There's nothing can compare with it.

Sale all druggists, or Jos. A. Murdoch, 137 Orange street, St. John, N. B. Price 50 cents and $1.00. Mail orders promptly filled.

25¢ "MECCA" 25¢
OINTMENT
for Burns, Sores, Cuts, Etc.
Get Free Sample From Your Druggist

Use the Want Ad. Way

Do You Feel Like an Old Young Man?

Do You Know That Without Vitamines and Iron You Would Be Dead? Ironized Yeast Builds Amazing Power!

The man with a punch is the man with many vitamines and much iron. The man of drooping energy and flabby nerves is the man with few vitamines and mighty little iron. Ironized Yeast gives you both. It is not a mere mixture of yeast and iron.

See That Nerve-Powered Fist? Get Nerve-Power from Ironized Yeast!

but is yeast ironized, which is a substance all by itself. This gives back, restores to the body, materials you have lost, and which you used to have when you were romping around in your teens. Ironized Yeast contains, for this reason, Nature's greatest source of brain, nerve and tissue energy. It gives you power plus, quick! It does it in half the usual time. No matter how old you are now, you can get a young man's iron, and a young man's vitamines; a young woman's iron, and a young woman's vitamines. These two things are the twins of human strength, human charm. They mean to you, success—social and business. There is only one Ironized Yeast in the world. Be sure that you get it, and beware of substitutes. Sold at all drug stores at $1.00 a package. Each package contains 60 tablets, each tablet is sealed. They never lose their power. Harold F. Ritchie & Co., Ltd., Toronto, Agts. Get the "punch" that comes from Ironized Yeast!

COTTAGE BURGLAR ROUNDED UP AFTER CHASE OF 2,000 MILES

Belleville, Ont., Oct. 27—During last autumn an early this spring several cottages at Wesley McCoon Lake, in North Hastings, were broken into and upwards of $1,000 worth of supplies and articles were stolen. The provincial police of this city, after a drive of nearly 2,000 miles, captured Baden Powell Welsh, a half-breed, who was found guilty and sentenced to serve two years at Burwash. Welsh claimed he was a prospector. A portion of the goods were recovered.

LOST SIX DAYS IN MOUNTAINS, DIES

Scranton, Pa., Oct. 27—Dr. Adelaide Hunt, seventy-eight, of Providence, R. I., died in the State Hospital here as the result of sufferings she endured when lost in the mountains west of Scranton recently. Dr. Hunt was visiting relatives here, and two weeks ago started for a walk in the mountains and was unable to find her way back. Police and citizens searching for her discovered her lying in the brush after having been lost for six days. She was taken to the hospital and lingered for a few days.

PRIEST'S GOLDEN JUBILEE.

Rt. Rev. Monsignor Underwood, pastor of St. Peter's church, Dartmouth, N. S. is celebrating this week his golden jubilee as a priest. Archbishop McCarthy of Halifax has taken part in the celebration. There have been several presentations to Father Underwood.

AUTOMOBILE CHURCH.

Latest in Manhattan—Clergyman Acts as Chauffeur.

Houses on wheels have become an ordinary sight in these days of roaming motorists, who fix up all the comforts of home on top of a Ford. But an automobile church is a new sight, at least for Manhattan. One was seen downtown the other day, with the clergyman in the dress of his church acting as chauffeur. In outward appearances, the body of the car was a real church building with a seating capacity of about 12 persons. It bore a Pennsylvania license plate, inscribed with the words, "Church of the Holy Bible." If amusements, merchants and all sorts of interests carry their produc to the people in this direct way, why not the church?—Correspondence Pittsburg Leader.

Cuticura Talcum is Fragrant and Very Healthful

Soap, Ointment, Talcum, 25c. each. Sold everywhere. Can. Depot: Lymans, Limited, St. Paul St., Montreal.

Eczema Covered Arms of This Healthy Child

Mrs. Alex. Marshall, Sprucedale, Ont., writes:—

Baby Marshall.

"When my little son was three months old he broke out in sores on his chest and arms. We did all we could to heal those terrible sores, but nothing did him much good. Finally I ventured on a box of Dr. Chase's Ointment and kept on using it. At last we were rewarded by the steady healing of the sores, and finally he was completely relieved of them. He is now three years old, and has had no return of the trouble since."

DR. CHASE'S OINTMENT

60 cents a box, all dealers or Edmanson, Bates & Co., Ltd., Toronto.

irls! That Derwillo Complexion is a "Stay There" Complexion

Why waste time on face powder that goes off as fast as you put it on, when you can use derwillo, the "stay there" beautifier?

Hot weather or perspiration does not affect it and when applied properly, its presence cannot be detected. It gives the skin that youthful, baby-like softness and rosy tint every normal woman loves.

Just make this test: Some warm night use your regular face powder; note it by your watch and see how long it stays on. Then under exactly the same conditions use derwillo and note the difference.

It not only stays on until it is washed off, but it looks more natural. Compare it with any beautifier or powder you have ever used and you will need no argument to convince you that there is nothing else as satisfactory as derwillo.

Use it when you go bathing and see how much better it stays on than any face powder, regardless of the price.

Over one million girls and women, among them many actresses, are now using derwillo in preference to everything else. Some of the prominent actresses using derwillo are Dorothy Dalton, Mitzi, Louise Glaum, Viola Dana, Anna Q. Nilsson, Louise Huff, Ruth Roland and scores of others.

No other beautifier is sold under the same guarantee. If derwillo does not give you instant satisfaction the store from which you bought, will gladly refund your money. You can get derwillo at the toilet counters of all department stores and up-to-date druggists everywhere. Do not accept a substitute; insist upon derwillo or nothing. Ross Drug Company and Wasson's Drug Stores.

Dental MARITIME Parlors

38 Charlotte Street, St. John, N. B.

Set Made $8

Set Made $8

Painless Extraction, only 25 cts.

Crown and Bridge Work, $5.00 Up

DR. H. B. NASE is a member of our staff.

Branch Office 759 Main Street, Moncton, N. B.
Office Hours—9 a.m. to 9 p.m. Phone M. 2789.

Dr. McKNIGHT, Prop.