An Essay on Hats

Hats are used for different purposes by different persons. Plug Hats are used to advertise different brands of plug tobacco. "Fedora" Hats are worn out of respect to Fanny Davenport. Pearl Hats are worn with black bands as an indication of joy that "My Pearl is a Bowery Girl"; finally got sung to death. Soft Hats, with long creases, are worn by swell young men, who think that the crease in a Hat increases their swagger air. Crush Hats are worn by eminent tragedians on the Rialto after a "crushtigan" tour. $5 Hats are worn by married men, just to show that wives are not the only ones addicted to the high-hat nonsense.

For One Week We'll Sell Our Fall and Winter Hats For $1.75 Instead of $3

This price will be appreciated by economical dressers, and these Hats will be worn for a variety of purposes—to add to the good looks of our customers, to keep their heads warm, and to save them money—and they'll do all three. These fine Fur Felt Hats are very latest styles—stiff and soft—all shades. Come and see.

Crawford Bros. LIMITED
TAILORS
Cor. Yonge and Shuter Sts.

THE CHAMPION MARLBOROS.

Bright Prospects Ahead, Tho Geroux and Phillips Have Gone.

The Marlboro Hockey Club (champions of Ontario) will hold their sixth annual meeting on Monday evening at 8 o'clock, at Mutual-street Rink, to reorganize for the season. All members and friends are invited to attend. Election of officers will take place, and the secretary-treasurer's report will be read. The prospects are very bright for the champions this winter.

Notwithstanding their loss of Eddie Geroux and Tom Phillips, they will have a first-class team on the ice, as the following players are still with the club: Pete Charlton, H. Birmingham, E. Winchester, Frank McLaren, Lal Earls and Tote Reid, who will be a star on the forward line, Doc Wright and Armstrong, the crack forward from Peterboro, who has consented to turn out, and several others whose names will be given later. For goal, a new man, who played in the Toronto Lacrosse League, will be given a trial, and experts say he will be a first-class tender.

The advisability of having a junior or an intermediate team will be discussed. Probably a good team will be entered to try and win the junior championship. Again President Robert Burns has consented to stand for re-election, which proceeding will meet with the approval of all the players.

Deer Park Hockey Club.

The Deer Park Hockey Club has been organized, with the following officers: Patrons, John Rogers, John W. Moyes, J. C. Foot, A. C. Mitchell, John Scott, Walter Marks, Dr. A. B. Cook, John Elliott, Dr. Armstrong, Controller Shaw, F. W. Broughall, Duncan Macdonald, Philip Armstrong, J. S. Robertson, James Swan, D. Coulson; hon. president, Rev. D. C. Hossack; hon. first vice-president, S. Crocker; hon. second vice-president, Rev. T. W. Patterson; hon. third vice-president, Rev. Dr. German; president, William Michell; first vice-president, W. A. Sinclair; second vice-president, William Lauder; third vice-president, John E. Swan; treasurer, W. S. Robertson; secretary, T. M. Mix. A team will be put in the Lacrosse-Hockey League, and also another junior team in one of the smaller leagues.

Toronto-Peterboro Teams To-Day.

The teams for to-day's senior game on the Varsity field will be, startin at 2.45:

Peterboro—Back, Ford; halves, Shaw, Crowley, Morgan; quarter, Gillespie; centre, Burnham; wings, Hurtubise, Meagher, Rickey, Craig, Noble, Cameron.

Toronto—Back, Clarke; halves, Morrison, Housser, Trow; quarter, Cochrane; centre, Perram; wings, Fellowes, Bleasdell, Brockbank, Marsh, Dale, Peterson.

Baptist Young Men's Games To-Day.

The annual field day of games of the Baptist Young Men's Association will take place this afternoon at Exhibition Park, in the small ring to the north of the grand stand. Games will begin at 2 o'clock. These games were to have been held on Sept. 26, but were postponed on account of rain.

At Sunlight Park To-Day.

Weather permitting, there will be a great afternoon's baseball program at Sunlight Park to-day. The Marlboros and I.C.B.U. play the deciding game of the series for the Ryan Cup, game called at 1.45 p.m., and at 3.30 o'clock the Royal Canadians and St. Marys come together in the second game of the series for the senior city championship. Both games promise to be hotly contested, and should prove a good drawing card.

DO YOU FEEL "DOPEY"?

At times we all feel dull and heavy. Just one thing to do. Loosen the bowels and cleanse the system with Dr. Hamilton's Pills. Unclean matter is flushed out, the liver is toned, blood is purified and at once you feel better. Good health and jovial spirits are quickly found in this celebrated medicine. Enormous benefits follow the use of Dr. Hamilton's Pills in every case; they are very mild, very prompt and guaranteed by the makers. Insist on getting Dr. Hamilton's Pills, 25c per box everywhere.

Lindsay Golfers Lost.

Lindsay golfers visited Rosedale yesterday and were beaten by 18 holes. The game was decided on the old system of match play.

Lacrosse on Monday.

Vice-President Nelson has ordered the Brantford H.-Woodbridge games to be played at Brantford Monday and Woodbridge Wednesday. F. C. Waghorne, referee.

Novelties in suitings—you are invited to call and inspect same. Levy Bros., Scott and Colborne-streets. 2467

St. Lawrence Hall Most centrally situated Hote in Montreal.
Rates $2.50 per day American plan Rooms $1.0 per day upwards. Orchestra evenings 6 to 8.
H. W. BROWN, Manager.

CASH OR CREDIT

Men's High Class Tailoring. Order your Winter Suit or Overcoat now. No Shoddy or Cotton Goods in our stores

TERMS EASY.

Avenue Tailoring Company

478-480 Spadina-Avenue, 2 Doors North of College Street

Store open until 9 p. m. except on Wednesdays.

LADY UNCAS WON FORDHAM HANDICAP AT MORRIS PARK

Bad Day For Favorites—Oiseau Sold for $25,000—Results on Four Tracks.

New York, Oct. 14.—Lady Uncas won the Fordham Handicap at Morris Park to-day, breaking in front and making all the pace. She won by five lengths.

Oiseau, who beat Tradition Wednesday in the Champagne Stakes, was sold to-day to James Brady for the reported price of $25,000. Summary:

First race, last 6½ furlongs of the Withers mile—South Trimble, 100 (Sperling), 9 to 2, 1; Knight of Rhodes, 108 (Burns), 7 to 5, 2; Court Maid, 105 (Hildebrand), 5 to 1, 3. Time 1.21¼. April Shower, Consideration, Tol Sand, Olaf, Early Eve and Memphis also ran.

Second race, last 6½ furlongs of Withers mile—Bank, 101 (W. Davis), 7 to 5, 1; Thirty-third, 100 (Crimmins), 8 to 5, 2; R. L. Johnson, 96 (Hildebrand), 8 to 1, 3. Time 1.22. Monacodor, Ike S., Calmness, Salt and Pepper and Blackward also ran.

Third race, 1½ miles of Withers course—Caughnawaga, 126 (Burns), 9 to 20, 1; Maj. Daingerfield, 108 (Redfern), 16 to 5, 2; Midshipman, 90 (Crimmins), 25 to 1, 3. Time 2.38¼. Moon Daisy fell.

Fourth race, last 6½ furlongs of Withers mile—Right and True, 106 (Crimmins), 4 to 1, 1; Rob Roy, 99 (Hildebrand), 3 to 1, 2; Daisy Green, 105 (Phillips), 7 to 1, 3. Time 1.21. Palette, Bonner, Rawhide, Rightful, Unmasked, Belle of Milford and Clear the Arena also ran.

Fifth race, The Fordham Handicap, last 7 furlongs of Withers mile—Lady Uncas, 98 (W. Davis), 3 to 1, 1; New York, 90 (Sperling), 10 to 1, 2; Graceful, 95 (Crimmins), 16 to 5, 3. Time 1.27. Collector Jessup, Monet, Wotan and Adios also ran.

Sixth race, the Withers mile—Bartender, 104 (Crimmins), 7 to 1, 1; Water Pansy, 101 (W. Davis), even, 2; Tom Lawson, 109 (Martin), 7 to 1, 3. Time 1.41½. Rudabek, Phaser, Sir Shep, Schoolmaster and Panique also ran.

St. Louis Summary.

St. Louis, Oct. 14.—First race, 6 furlongs—Felix Mozzes 110 (Dugan), 3 to 2, 1; Tender Crest, 97 (Rice), 7 to 1, 2; Tattenham, 102 (D. Austin), 15 to 1, 3. Time 1.14½. Tom Manikins, Rachel Ward, Atlas, Pilgrim Girl, Algonquin and Potter also ran.

Second race, 1 mile—Trojan, 115 (W. Dugan), 8 to 1, 1; Lookaway, 100 (Seder), 12 to 1, 2; St. Paris, 108 (D. Austin), 6 to 1, 3. Time 1.43¾. Sam Stevens, Bradley Bill, Snowcap, Renaissance, Lidden, Ferronia, Short Cake, Escanabe and Fred Lazarus also ran.

Third race, 6 furlongs—Col. White, 106 (Dugan), 6 to 5, 1; Tern's Rod, 96 (Rice), 12 to 1, 2; Dameron, 101 (D. Austin), 20 to 1, 3. Time 1.15¼. Eduardo, Anadarko, Jungle Imp, Byplay, Lady Sellers and Escabosa also ran.

Fourth race, 7 furlongs—Ingoldthrift, 97 (Dickson), 7 to 1, 1; King Rose, 108 (Munroe), 7 to 5, 2; One More, 97 (McLaughlin), 12 to 1, 3. Time 1.27¾. Miss Manneers, Mindora, Evening Star, Sam Craig, Laura Hunter, Amberita, Noweta and Dr. Burns also ran.

Fifth race, 1 mile—Turrando M., 105 (Dugan), 6 to 1, 1; Regina, 100 (Rice), 30 to 1, 2; Dr. Reilly, 109 (Cheatham), 5 to 1, 3. Time 1.42½. Judge Cantril, Courant, Fenlan, Tangiele, Caelana, Nath Woodcock, Nellie Rawn, The Eye also ran.

Sixth race, 1¼ miles—Audenarde, 102 (Austin), 4 to 1, 1; Hucena, 92 (Cheatham), 10 to 1, 2; Birdwood, 97 (McLaughlin), 8 to 1, 3. Time 1.56¼. Cicska, Shipping Fort, Murmur, Sister Lillian, Compass, Jolier, Mint Bed, Wissendine also ran.

Lem Reed, 30 to 1, Wins at Worth.

Chicago, Oct. 14.—First race, 6 furlongs—Lem Reed, 30 to 1 and 6 to 5, 1; Sunny Shore, 16 to 1 and 7 to 1, 2; Duncan, 100 to 1 and 30 to 1, 3. Time 1.04. Fox Mead, Marshal Sen, Nannu, Bill Walters, Mandy Lee, Armorer and Honest John also ran.

Second race, 1 mile and 50 yards—Aggie Lewis, 2 to 1 and 4 to 5, 1; Triumvir, 13 to 5 and even, 2; Dod Anderson, 4 to 1 and 7 to 5, 3. Time 1.45. Silver Meade, Viola, Docile, Edward Hale, Mohican and Mingore also ran.

Third race, 6 furlongs—Frontenac, 6 to 5 and 9 to 20, 1; J. W. O'Neill, 16 to 5 and 4 to 5, 2; Nannie Hodge, 4 to 5 and 13 to 10, 3. Time 1.13 2-5. New Moon Hay, Ida Davis, Irene Mac, Hot and Blue Miracle also ran.

Fourth race, 1 mile and 70 yards—Carat, 11 to 5 and 4 to 5, 1; Burning Glass, 11 to 5 and 4 to 5, 2; Harney, 8 to 1 and 5 to 2, 3. Time 1.46. Gloriosa, Easy Trade, Jim Hale and Lampoon also ran. Dr. Stephens left at the post.

Fifth race, 1 mile and 70 yards—Clausus, 9 to 1 and 3 to 1, 1; Scotsman, 8 to 1 and 3 to 1, 2; Jigger, 8 to 5 and 4 to 5, 3. Time 1.46. Frank M. Paramount, Bank Street, Allie Virgle and Frivol also ran.

Sixth race, 5½ furlongs—Sincerity Belle, 3 to 1 and even, 1; Black Arts, 5 to 1 and 2 to 1, 2; Dundall, 5 to 1 and 8 to 5, 3. Time 1.08 3-5. Garvice, Janeta, Dixelle, Bradwarlin, Useful Lady and Bishop Poole also ran.

Vanesse Beat W. R. Condon.

Kansas City, Oct. 14.—First race, 5 furlongs—Ara, 118 (Sheehan), 10 to 1, 1; Mucena, 105 (Sanderson), 40 to 1, 2; Martin Doyle, 108 (S. Jones), 15 to 1, 3. Time 1.00. Aroy, van Togo, Miss Platte, Good Monk, Lydewrousmans, Loonam, Schoolcraft and Blaze Vail also ran.

Second race, 1 mile—St. Tammany, 110 (Lawrence), 7 to 5, 1; Honolulu, 108 (Cormack), 3 to 1, 2; Stunts, 115 (Michaels), 10 to 1, 3. Time 1.46. Einstein, Barkleyite, Ignatio and Charmal also ran.

Third race, 5½ furlongs—Vanesse, 109 (Fisher), 20 to 1, 1; W. R. Condon, 117 (Cormack), even, 2; Precious Stone, 109 (Henry), 5 to 1, 3. Time 1.10. Jimalong, Onrite, Dr. Roberts and Cousin Carrie also ran.

Fourth race, Sprint Handicap, consolation, 5½ furlongs—Jim Shelby, 110 (Sanderson), 11 to 1, 1; Taxer, 107 (Cormack), 4 to 5, 2; Loretta Ma., 109 (Henry), 7 to 5, 3. Time 1.07¼. Loretta and Maggie Mackey also ran.

Fifth race, steeplechase, about 1¼ miles—Mrs. Graham, 145 (Pemberton), 6 to 5 and 3 to 5, 1; Evander, 137 (Sullivan), 6 to 1 and 2 to 1, 2; Creolin, 139 (McHugh), 3 to 1 and 6 to 5, 3. Time 2.40½. Sweet June, The Rival and Spring Weather also ran.

Sixth race, 3-year-olds, 1 mile—Durbar, 97 (McDaniel), 6 to 1 and 2 to 1, 2; Nay Holliday (Cormack), 10 to 1 and 4 to 1, 2; Guss Strauss, 109 (Henry), 30 to 1 and 10 to 1, 3. Time 1.06½. Salivate Florizel, Proofreader and Illuminate also ran.

Kansas City Card.

Kansas City entries: First race, 6 furlongs, selling—Hopeful Miss 93, Our Lillie 95, Lida Leib, Pearl Stone, Back Number 98, Sweet Tone 102, Frema, Lytalla, Great Mogul 103, Mynheer 105, Dr Roberts 106, Valeulu 108.

Second race, 6 furlongs, selling—Mart Gentry 99, Fay Templeton, Alice Platt 100, Swedish Lad 102, Sagacious, Lerida, Falling Leaves, Del Carina 104, Lucy Griffin 106, Padre, Fleetwaad, Grosgrain, Handy Bill 107, Uncle Charley, Drexel 108.

Third race, 5 furlongs—Bath Beach 105, Florista 107, Friends, Sir Andrew 109, Joe Goss, Dan Collins, Jerry Hunt, Lady Charlot 119.

Fourth race, 1¼ miles, The Baltimore Hotel Handicap—Never Such 98, Lucy Crawford 99, Judge Hines, Brazz 105, Alma Dufour 92, McGee 116½, Elliot 104, Claude 124.

Fifth race, 6 furlongs, selling—Liberty Mo., Leviathian 98, Crescerton 101, Marifalit 102, Lady Draper, Muresca, an Ness, Doctor Stucky, Nuptial 103, Dargin 104, Josette 107, Over Again 108.

Sixth race, 1¼ miles, selling—Bugle Horn 96, Plautus, Great Eastern 98, Golden Mineral 100, Ben Heywood 102, Mac Miller, Eucciuth 103, Col. Ballauiyne 106, Flying Torpedo, Charles D. 108, Major Tenny 111.

ASK FOR CREDIT

WE USE THE **UNION LABEL**

YOUR CREDIT IS GOOD

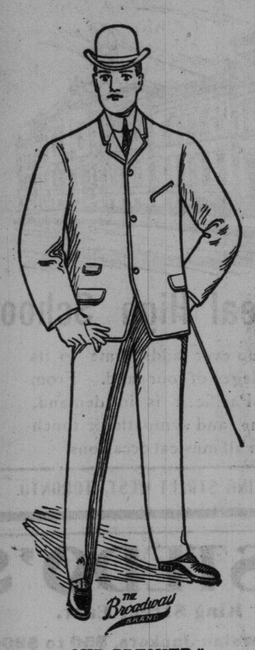

"OUR PREMIER."

On every ordered-made garment that leaves our Tailoring Department you will find the UNION LABEL. Union men ask for it.

The Same Liberal Credit

that has built up this big business is now in force and you can get **credit for the asking. FIFTY CENTS TO ONE DOLLAR A WEEK.**

Men's Made-to-Order Suits $16

The goods consist of stylish Tweeds, blue and black Worsteds. Fit and style guaranteed.

Men's Made-to-Order Overcoats $16.50

In Beavers, Meltons and Fancy Tweeds.

50 Boys' Ready-made Suits, Reg. $2 for 75c

Sizes 22 to 28. Made in Tweeds and Serges.

75 Boys' Overcoats, Reg. 7.50 for 5.50

This line is the latest Raglanette style and made of fine Irish Frieze

60 Men's Ready-made Suits, Reg. 8.50 for 6.50

In tweeds, blue and black serges, excellent fit, latest style.

25 Men's Ready-made Overcoats, Regular 9.50 for 7.00

In Oxford Irish Frieze, new "Raglanette" style.

100 Fine Tailor-Made Overcoats

In blue, black and tweed effects, Italian wool linings, in "Chesterfield" and "Ulster" styles, regular $20.00, while they last, special **16.50**

500 LADIES' WINTER COATS

An excellent line in up-to-date styles, this week's importations, from ..... **3.50 to 15.00**

75 only three-quarter Raglan style, up-to-date patterns, worth $7.50, for **2.25**

250 Ladies' Skirts $2.95

Latest styles Walking or Dress Skirts, $2.95 up.

LADIES' FURS

We have just received a $5000 shipment of Ladies' Furs which includes all the new effects in Ruffs, Stoles, Caperines, Capes, Jackets and Muffs. These have been bought at such a price as will enable us to sell them at greatly reduced prices. Choose now and have article laid aside for you—if it is not convenient to buy.

WE ALLOW 10 PER CENT. ON 30 DAYS' PAYMENT. EASY TO BUY. EASY TO PAY. OPEN EVENINGS.

D. MORRISON

322½-324 Queen St. W.

PHONE MAIN 4677.

Morris Park Program.

Morris Park entries: First race, 3-year-olds, the Withers mile—Jim Beatty, Butling 109, Sufferance, Myopia, Lady Henrietta, The Claimant 106, My Buela 99.

Second race, the Champion Steeplechase, 4-year-olds and up, about 3½ miles—Lavator 170, The Ragged Cavalier 165, Woolgatherer, Ivan, Zinziber, Mystic Shriner 153, Chelro 160, Good and Plenty, Coligny 153.

Third race, the White Plains, for 2-year-olds, the Eclipse course—Artful 130, Glorifier 125, Pasadena 116, Augur 114, Cairngorm 110, Heart's Desire 102, Gamara, Dandelion 100, Jerry C. 95, Brilliant 87.

Fourth race, maiden 2-year-olds, the Eclipse course—Priority, Prestige, Whitemarch, Bill Bailey II., Oxford, Rossbourne 107, D'Arkle, Raiment 104.

Fifth race, the Morris Park Autumn Weight for Age, 3-year-olds and up, 2¼ miles, the Withers course—Short Rose, Alexander 124, Gunfire 121, Ostrich 111.

Sixth race, handicap, 3-year-olds and up, 1 3-16 miles, over the Withers course—Molly Brant 126, Carbuncle 105, Proceeds 100, Greenerest, Thistle Heather 95, Tom Lawson 88.

Close at Lexington.

Lexington, Oct. 14.—To-day closed the ten days' trotting meeting here. Snyder McGregor captured the Stolle Stake for 4-year-old trotters. Nancy H. won the 2.20 pace and Tom Axworthy won the 2.25 trot.

In the first, 2.20 pace, Royal Bell, a bay gelding owned by G. H. Campbell of Oswego, N.Y., driven by George Swisher, fell dead at the distance flag. The betting on him was 8 to 1 before the race.

The river drivers noticed that he was puffing hard in the stretch, but he was a close second to Nancy H. Just before the distance flag was reached he suddenly dropped dead and fell against the fence, breaking thru it and overturning and smashing the sulky. Swisher was thrown from his seat, but sustained only an injured knee. The horse was valued at $1000. Summary:

The Stolle, 2-19 trotting, for 4-year-olds, purse $2000, 3 in 5:

Snyder McGregor	1	1	1
Alexander	2	2	2
Hal Fry	3	3	3
Jolly Bachelor	4	4	4

Time 2.08½, 2.09½, 2.08¾.

8.20 pace, $1000, 3 in 5:

Nancy H.	1	1	1
Bourbon	3	2	2
Mamie Kingsley	4	3	3
Finch	2	5	ds.
Boleta	5	4	ds.
Royal Bell fell dead.			

Time 2.12¼, 2.13¼, 2.09.

2.25 trot, purse $1000, 3 in 5:

Tom Axworthy	1	1	1
Mami Maxane	2	2	2
Rix	5	3	3
Czarine Dawson	3	4	4
Clown	4	5	5
Lobo		6	ds.

Time 2.13½, 2.12¾, 2.13½.

$10,000 for Artful.

New York, Oct. 14.—The entire racing stable of W. C. Whitney, which has been racing this year under the name and colors of H. B. Duryea, were sold at Morris Park to-day. The two stars of the sale were Artful, winner of the Futurity and Tanya, winner of $38,000. Artful, a., b.f., by Hamburg—Martha H., was sold to Harry P. Whitney for $10,000. Mr. Whitney also bought Tanya by imp. Meddler—Handspun, for $7000. Heart's Desire, a., b.f., by Hamburg-Admiration, was sold to Mrs. Harry P. Whitney for $4000. Sidney Paget bought Mineola, 3, by Meddler—Hurley Burley, for $5000. Sandria, who ran second to Tradition in the Great Eastern Handicap, was knocked down to A. J. Joyner for $7000. H. B. Duryea paid $5000 for Chieftain.

Princess Rupert went to H. P. Whitney for $4000, and J. E. Widener paid $8500 for Prince Hamburg. Twenty-six head sold for a total of $85,500. Among the other sales were: Mineola, ch.f., by Meddler—Hurley-Burley, Sidney Paget, $5000; Chieftain, b.g., by Meddler—The Lioness, H. B. Duryea, $6000; Princess Rupert, b.f., 2, by Hamburg—Rupert A., H. P. Whitney, $4000; Pioneer, b.c., 2, by Hamburg—Homeopathy, H. B. Duryea, $4000; Myopia, b.f., 2, by Lossak—Sonfile, T. Clare, $2000.

At Jamaica on Monday.

New York, Oct. 14.—Weights for the Pierrepont Handicap to be raced for at Jamaica on Monday next, the opening day of the autumn season of the Metropolitan Jockey Club, are as follows:

Stalwart	129	Mineola	105
Africander	125	Leonidas	103
Broomstick	125	Wotan	102
McChesney	124	Ostrich	100
Gunfire	122	Carbuncle	100
Hanburg Belle	121	Hello	100
Alan-a-Dale	119	Orthodox	99
Hurst Park	117	Lord Badge	97
Tulsus	115	Sonoma Belle	97
Dolly Spanker	113	Dalesman	95
High Chancellor	112	Israelite	95
Ormonde's Right	110	Gardish	92
Jeremiah	108	New York	90
St. Valentine	107	Iota	87

West End Y.M.C.A. Harriers.

The annual meeting of the West End Y.M.C.A. harriers will be held in the association parlors to-night at 8 o'clock. Officers for the coming season will be elected. The time for holding the handicap 10 mile track race will be fixed. Some arrangements will be made regarding the St. Louis trip. All members and any person wishing to take up this branch of sports are invited to attend.

ADDITIONAL SPORTS ON 5 AND 12

LIQUOR AND TOBACCO HABIT

A. McTAGGART, M. D., C. M., 75 Yonge-st., Toronto.

References as to Dr. McTaggart's professional standing and personal integrity permitted by:

Sir W. R. Meredith, Chief Justice.
Hon. G. W. Ross, Premier of Ontario.
Rev. John Potts, D. D., Victoria College.
Rev. William Caven, D. D., Knox College.
Rev. Father Teefy, President of St. Michael's College, Toronto.
Right Rev. A. Sweetman, Bishop of Toronto.

Dr. McTaggart's Vegetable Remedies for the liquor and tobacco habits are healthful, safe, inexpensive home treatments. No hypodermic injections, no publicity, no loss of time from business, and a certainty of cure. Consultation or correspondence invited. 2467

"BISQUIT" Brandy

Walter R. Wonham & Sons, Montreal Agents.

RALPH BURNS CITY CHAMPION.

Beat McMaster on the Varsity Courts in a Good Game—Finals To-Day.

Burns won out in the finals for the city championship on the Varsity courts Friday afternoon. Burns took the first set, McMaster the second and Burns the last. A large attendance watched the contest. Many finals are scheduled for to-day. Results:

Clarkson and Miss Tocque defeated Kelly and Miss Mayes, default; Mills defeated Weatherall, 7—5, 4—6, 6—4; Hooper defeated Mills, 6—3, 6—0; Burns defeated McMaster, city championship, 6—2, 2—6, 6—0.

Saturday: 11 a.m.—Mrs. Plistow v. Miss Tocque, finals.

2 p.m.—McIntyre v. Dawson (undergraduate final); Locke v. Hooper (novice final); C. Burns v. Hall (handicap).

3 p.m.—Miss Philpotts and Miss Tocque v. Miss Mayes and Miss Greer (finals); McIntyre v. winner C. Burns v. Hall (handicap); Macdonnell and Brodie v. Alexander and Pearson; Ramsay and Clarke v. Mackieu and DeVeux.

4 p.m.—Winner (Macdonnell and Brodie v. Alexander and Pearson v. winner Ramsay and Clarke v. Mackuim and DeVeux; Ward and Miss Haig v. McAvity and Miss Shepherd.

5 p.m.—Winner (Ward and Miss Haig v. McAvity and Miss Shepherd) v. Mackieu and Miss Mayes; Mills v. winner (McIntyre v. winner C. Burns v. Hall, finals.

Post Season Baseball.

At St. Louis—The local Nationals won from the Americans by the score of 8 to 2. At Harrisburg, Pa.—New York Nationals 8, Harrisburg Tri-State 1.

Amateur Baseball.

The Marlboros (champions of the Don Valley League) will play the final game for the Ryan Cup with the I.C.B.U. this afternoon at 1.45 on Sunlight Park. All players are requested to meet Manager Sigley at the gate at 1.30 in order to obtain admission tickets.

The Alerts B.B.C. will meet the Alps B. B.C. at Diamond Park for the Junior Interassociation League championship. As both these teams are playing fast ball, a good game can be looked forward to. Sport Turner will handle the indicator, so the players will be kept going all the time.

All players of I.C.B.U. baseball team are requested to be at the above-mentioned gate of Sunlight Park this afternoon not later than 1.30, when passes will be given to the players for entrance to the grounds, and no player will be allowed to enter unless he hold such a pass.

The Alps B.B.C. of the Interassociation League will meet the Alerts in a sudden-death game to-day at Diamond Park, at 3 o'clock. The Alps will meet at the corner of Clinton and College-streets at 1.30. Their line-up will be: Edmonds, Smith, Stickles, Cook, Billinghurst, Brush, Hewitt, Woods, Donohue, Boynton, Rowles, Paddon, Hewer and Lightfoot.

The Alerts and Alps will play for the city junior championship at Diamond Park at 3 o'clock. The Alerts will pick their team from the following players: Burrface, Burns, Christie, Wright, Spence, Laing, Gibson, Dunsmore, Halliburton, B. Chandler, A. Chandler, Murphy. All players and supporters are requested to meet at the corner of Broadview and Queen-street at 1.45.

THE GRANITES OF GALT.

Officers and Skips Elected at Twenty-Fifth Annual Meeting.

Galt, Oct. 14.—(Special.)—The Granite Curling Club held its twenty-fifth annual meeting to-night and prepared plans for a suitable celebration this winter of its silver anniversary. It was decided to support the Burns and Collins motions at the annual of the O. C. A. The officers elected were:

President, George Laird; vice-president, Dr. D. Buchanan; representative members, W. W. Wilkinson and A. S. Taylor; secretary-treasurer, T. E. McLellan; management committee, W. W. Wilkinson, R. M. Robertson, James G. Little, A. S. Taylor and C. Turnbull.

District skips, W. Bryden and R. M. Robertson; tankard skips, C. E. Knowles and John G. Turnbull.

Forty-six contests were entered into last season and 34 were won.

Curling Notes.

The Queen City's new curling rink is expected to be ready for occupancy about the middle of next month. The new building is 184 x 80, about six feet longer than the old one destroyed by fire this spring. The plan is the same as the old one, but there have been some improvements in the club house part.

The annual meeting of the Parkdale Curling Club, called for this evening, has been postponed until next Wednesday at 8 p.m.

T. C. S. Annual Games.

Port Hope, Oct. 14.—Trinity College School, Port Hope, held their annual athletic sports on Wednesday and Thursday, on the school grounds. The races were the best held for years, and were witnessed by a large crowd. Besides those from town were Mr. and Mrs. Langmuir, Mrs. William Ince, jr., Mrs. Watts, Mrs. J. Welsh, F. A. Jones, Toronto; Mr. and Mrs. Digby of Peterboro, Dr. and Mrs. Digby of Brantford and Mr. and Mrs. White Mortimer of Los Angeles, California. Luncheon was served at the dining-room all the afternoon. After the races, the prizes were read out in the gymnasium, and were presented by Mrs. W. Ince, jr., of Toronto. The school steeplechase, age handicap, will be run on Monday, Oct. 17. Following were the races and winners:

Sack race—Matheson, Green.
220 yards—Campbell, Pepler, Littleside.
Handicap—Campbell, Caruthers.
100 yards—Eaton, MacAulay.
Long jump—Colledge, Robinson.
Throwing cricket ball—Colledge, Christie.
Half mile—Robinson, McKenzie, Hillard.
Shot putting—1 Colledge, 2 Drummond, 3 Copeland.
High jump—1 McKenzie, 2 Colledge.
Bicycle Handicap—Robinson.
Quarter mile—1 Campbell, 2 Campbell.
Relay race—1 Creamer, 2 McKenzie, 3 Robinson.
Three-legged race—1 McKenzie and Reid, 2 Campion and Drummond.
100 yards—1 Robinson, 2 Rathborne.
Potato race—1 Pepler, 2 Campbell.
Hurdle race—1 Colledge, 2 Struther.
Obstacle race—1 Ince, 2 Matheson.
Tug-of-war—Carey's team.

A number of the races will be run off to-day.

PHLEGM IN THE THROAT

Makes a soft resting place for the germs of consumption. Catarrhozone clears out phlegm and discharge in a few minutes. You're foolish to wait—get Catarrhozone to-day, it cures quickly. Catarrhozone is pleasant, certain and never fails. Cure guaranteed with every dollar outfit of Catarrhozone. Try it.

Sporting Notes.

Silk O'Loughlin has been nominated on the Democratic ticket in Rochester, N.Y., for state senator. Silk has a voice that could certainly be heard at any time on the floor.

At Victoria, B.C., on Thursday night, Percy Cove of Seattle and Jockey Bennett of Sacramento, Cal., fought a 20-round draw here. Cove broke his right thumb in the first round and was badly fouled, but finished strong. Cove weighed 110 pounds, Bennett 118½.

The fall meeting at Latonia, which commences on Oct. 22 and continues for 25 days, promises, from present indications, to be the best that has been given at this famous old course in its history.

Mattie Corbett has insured Meddler with the English Lloyds for $60,000. He still maintains silence when asked who will be interested in the stallion with him.

Starter Cassidy has been notified by the New York Jockey Club stewards that the recall flag must not be used except in case of an accident to the barrier.

Mike Ward, Canadian lightweight champion, and Kid Farmer, have been matched to meet in Grand Rapids on Oct. 26 for a 10-round go.

WOMEN'S GOLF CHAMPIONSHIP.

Miss Bishop and Mrs. Sanford Left in Final.

Philadelphia, Oct. 14.—Miss Georgianna Bishop of the Brooklawn Country Club, Bridgeport, Conn., and Mrs. E. Sanford of the Essex County Club, Orange, N.J., will meet to-morrow at Haverford to decide the women's golf championship of the United States. Miss Bishop has on several occasions figured prominently in championship contests, but Mrs. Sanford occupies the honor of a semi-finalist for the first time.

Mrs. Sanford's victories have been attributable to her splendid approaching and deadly putting.

Miss Bishop, on the other hand, has played a splendid long game, while her putting has shown considerable raggedness. Miss Bishop's experience in the championship tournament is expected to help her considerably to-morrow.

Mrs. Sanford to-day defeated Miss Pauline Mackay of the Oakley Country Club, who had disposed of the British champion, Miss Charlotte Dod, in the first match play round. Miss Mackay appeared tired out from her past efforts, and played her poorest match of the tournament. As a result she was beaten by 7 up and 5 to play. She won the first hole, owing to Mrs. Sanford's poor drive. Three holes in succession then went to the New Jersey representative, who had matters all her own way, owing to the continued mistakes made by Miss Mackay and the match ended at the 18th green. The card:

Mrs. Sanford	6	6	5	6	5	3	4	6	5	—49
Miss Mackay	5	7	6	8	5	6	4	8	6	—55
Mrs. Sanford					5	7	6	5		—23
Miss Mackay					6	7	7	6		—26

In the match between Miss Bishop and Miss Harley of Pall River, both played sterling golf, thru the fair green. Only to the fifth hole, where Miss Harley found both bunkers and thirteenth, where each failed to make the semblance of a decent shot, could any fault be found. Miss Bishop out-drove Miss Harley some 15 or 20 yards and was deadly on shots 20 yards from the green. Miss Bishop assumed the lead at the second hole and won the match by 4 up and 3 to play. The card:

Miss Bishop	6	5	5	8	4	6	4	6	5	—49
Miss Harley	6	6	5	8	6	7	5	6	4	—53
Miss Bishop					5	5	6	6	7	
Miss Harley					6	6	5	7	5	

Miss Dod, the English champion, met with another defeat to-day, when she played off the tie match with Miss Louis Vanderhoef of Ardsley Park. Miss Harriett Curtis of Essex County for the two trophies offered by the United States Golf Association, in the qualifying stroke play round. They had tied on Monday, with 73 and today Miss Vanderhoef and Miss Dod tied a second time at 1.01 for the 18 holes. In the match play off, both negotiated the nineteenth hole in six, and Miss Vanderhoef secured the 20th hole and the first prize with a four to Miss Dod's six. Miss Curtis dropped out at the 16th hole. Miss Emily Lockwood of Lexington and Miss Mollie Adams of Wollaston won the cups offered in the best ball foursomes contest, with the score of 91. Miss Dod and Miss Harriett Curtis took second place, finishing a stroke worse than the leaders.

Toronto Harriers Association.

The Toronto Harriers' Association held a very successful meeting in the Central Y. M.C.A. on Wednesday. It was decided to postpone the race slated for Oct. 29 to Nov. 5. This race will be a five-mile individual, open to any amateur in Canada. It was also decided to run a race for intermediates on the same day. An intermediate is a man who has never competed in a senior race or on a senior team. This race will be a five-mile team, open to any club in Canada. The secretary would like to hear from the following: Intermediate clubs: Broadviews, All Saints, St. Stephens, St. Marys, Broadway Tabernacle, Central and West End Y.M.C.A.'s and Orton Harriers, also any other club wishing to join and compete. Address communications to J. T. Anthony, 139 Dunn-avenue.

By Appointment To H. M. THE KING

H.R.H THE PRINCE OF WALES

THE POPULAR SCOTCH IS

"Black & White"

JAMES BUCHANAN & CO.

SCOTCH WHISKY DISTILLERS

H. COREY, Belleville, Agent 308

CONVIDO

(Port Wine)

Thirty years old, made from grapes grown in the best grape growing districts in Portugal—the "Alto Douro."

All dealers. Bottled in Oporto. Never sold in Casks.

WARRE & CO. Oporto, Portugal.

Established 1670. 6a

PLAY ASSOCIATION FOOTBALL.

**Kickers