WATERLOO NEWS

Waterloo Agency News Record

Mr. I. Herbert Smith is the News-Record's Authorized Representative in Waterloo.

Items of News entrusted to him will receive prompt attention.

Want Ads., Locals, Display Ads. and Printing Orders may be given him and will be handled with neatness and despatch.

Phone 906

BERLIN WINS AGAIN

FIRST LEAGUE GAME OF THE SEARSON. BERLIN SHOULD GREAT FORM.

The first league game in the Western Ontario Pro. League was played here last night between the old time rivals Berlin and Waterloo, and when the final whistle blew the score board read, Berlin 8, Waterloo 3.

That the better conditioned team won there is no doubt, but had the locals had their men more on the ice and not so much on the fence the score might have been different.

The game was fast and furious and the checking very heavy. Both teams roughed it considerably but, if hockey is to be supported in this town the rough element must be left off the team. Several hand to hand encounters took place and much ill feeling prevailed among the players. Berlin was not backward in handing out their share and many times, sometimes one and two at a time were doing time for the penalty box.

As to the game it was fast in spots. Berlin's line made swift rushes but Cross in goal played the best game of his career.

The first half was largely in favor of Waterloo, the puck being in the vicinity of the Berlin goal most of the time. Lehman was there with the goods however, and stopped many shots that were dead on. The locals pulled up ahead however, at half time the score reading, Waterloo 2, Berlin 1.

The second half was just as fast as the first, the light forwards of the locals playing a magnificent game. The visitors line however proved too heavy and the boys were gradually worn down. In this half the visitors scored seven times while the best Waterloo could do was one lone tally and the game ended 8 goals to 3.

For Waterloo McLaughlin was easily the best. He played a strong game all through and is a comer. Manson and Dusome were also there with the goods and Cross in goal did all that was expected of him. Goldie did not play up to his old time form while Rowley Young gave snatches of his brilliant playing. Cap. McDonald was on for the first time but was inclined to rough it too much.

For Berlin McNamara, Dumart and Lehman were the pick and in fact the whole team will take some beating.

Pete Layden of Paris handled the bell and there was no kick coming, his decisions being fair and impartial. The attendance was big, there being nearly 2,000 present.

The teams lined up as follows:

Waterloo		Berlin
Cross	Goal.	Lehman
McDonald	Point.	Seibert
Young	Cover-point	McNamara
Goldie Cochrane	Rover	Edmunds
Manson	Centre	Dumart
Dusome	Right Wing	Frood
McLaughlin	Left Wing	Anderson

[illegible]h By-laws Carried

[illegible]th by-laws carried in town yes[illegible]ay. The gravel pit having a ma[illegible]ty of 198, while the new market [illegible]ried by 68.

The vote was very light, hardly [illegible]y interest being taken.

The vote in the different wards resulted as follows.

Gravel pit.

	For	Against
North	59	17
West	44	10
South 5	41	15
South 6	34	5
East 3	63	5
East 4	26	6
	256	58

Majority for 198.

Market By-law.

	For	Against
North	36	39
West	31	22
South 5	29	27
South 6	22	7
East 3	48	17
East 4	23	9
	189	121

Majority for 68.

DODD'S KIDNEY PILLS
ALL KIDNEY DISEASES
RHEUMATISM
BRIGHT'S DISEASE
DIABETES
23 THE PI[illegible]

A SMALL BLAZE.

What might have been a serious conflagration was nipped in the bud early this morning when fire was discovered in the work room of Conrad Bros. The fire originated from a charcoal stove and when the alarm was sounded flames were shooting out of the window.

The firemen responded quickly and soon had the fire under control. The night was very cold, the thermometer registering below zero, but the brigade worked with a will and showed their efficiency in the way they went to work. The damage will amount to a few hundred dollars.

LITTLE LINERS

THEY ARE COMING AND COMING SURE.

Mr. H. Scott has returned from Buffalo where he spent the holidays.

Mr. H. Corbett of Toronto was in town yesterday.

Mrs. J. Bennett is spending a week with her parents in Collingwood.

Mr. Fred Elliot of Hamilton was a visitor in town yesterday.

Mr. Thos. McGillvary of Port Hope has returned home after spending the holidays in town.

Mr. and Mrs. J. Mack of Toronto are spending a few days visiting friends in town.

Mr. H. Burns of Dundas was a visitor in town yesterday.

The Young Woman's Hospital Auxiliary will hold their first meeting for the year 1910, this (Tuesday) evening, January 4th, in the Mutual Life office at eight o'clock. All members are kindly requested to be present, as business of importance will be discussed.

Miss Alice Scheuerman has returned to her home in Minneapolis, Minn. after a most enjoyable two weeks with her grandmother, Mrs. F. L. Scheuerman, and other relatives.

The Presbyterian and Methodist congregations are observing the Week of Prayer by holding union services, Monday, Tuesday and Wednesday evenings in the Methodist church and Thursday and Friday evenings in the Presbyterian church at 8 o'clock. All are welcome.

The annual meeting of the Ladies' Aid Society will be held in the school room of the church, to-morrow (Wednesday) afternoon at half past three o'clock.

DIED.

FRIEDERICH.—Jan. 3rd, Edna Elenora Friederich, youngest daughter of Mr. and Mrs. Charles Friederich at the age of 5 months, 27 days. The funeral will be held to-morrow, Wednesday, and will be private.

State of Ohio of Toledo, }
Lucas County. } ss.

Frank J. Cheney makes oath that he is senior partner of the firm of F. J. Cheney & Co., doing business in the City of Toledo, County and State aforesaid, and that said firm will pay the sum of ONE HUNDRED DOLLARS for each and every case of Catarrh that cannot be cured by the use of Hall's Catarrh Cure.

FRANK J. CHENEY.

Sworn to before me and subscribed in my presence, this 6th day of December, A. D. 1886.

(Seal) A. W. GLEASON
Notary Public.

Hall's Catarrh Cure is taken internally, and acts directly on the blood and muscous surfaces of the system. Send for testimonials free

F. J. CHENEY & Co., Taledo, O.
Sold by all druggists, 75c.
Take Hall's Family Pills for constipation.

MANY BYLAWS PASSED

Local Improvements Were Feature of Elections in Ontario.

Hydro-Electric Policy of the Whitney Government Is Issue In Brampton and Dundas and Is Supported by Electors—Ottawa Fight Is Marked by Disqualification of Scores of Civil Servants.

Toronto, Jan. 4.—Voting on sundry bylaws for municipal improvements was a feature of yesterday's municipal elections throughout the province.

The Government's hydro-electric power policy was concerned in three places. Brampton carried bylaws to enter into an agreement for hydro-electric power, but at Ingersoll the $30,000 bylaw for the establishment of an independent plant for the distribution of Niagara power was defeated. The vote was For 274, against 297.

At Dundas the hydro-power bylaw was carried by 310 majority, and a public library bylaw carried by 179 majority.

At Belleville a bylaw to grant the Trenton Electric & Water Power Co. a five-year franchise was carried by 186, and a bylaw to provide a board of commissioners for the perpetual maintenance of the Corby Public Library carried by 284.

St. Catharines refused to vote $15,000 toward a new hospital.

Fergus and Tottenham will have public libraries.

Kingston carried bylaws to purchase a fire engine and extend streets.

At Ottawa, four bylaws carried. One is to create a publicity department; another to provide a garbage incinerator; a third to improve the city hall, and a fourth to give the Metropolitan Power Co. the right to sell power in the city. This is the old company whose franchise is being renewed for sale of power only.

At Owen Sound the public library bylaw to build a new library, a bylaw to build a new wing to the general hospital and the bylaw to put the parks under commissioners, were carried, while the bylaw to spend $700 on the old town hall was defeated.

At Peterboro a bylaw to grant a franchise to the Peterboro Light & Power Co., carried.

Hamilton.

Hamilton, Jan. 4.—The results of the municipal elections yesterday place two hydro men out of four on the board of control, and eight straight hydro aldermen out of 21. Politically the council is divided into 15 Conservatives and 11 Liberals. Had it not been for the license reduction agitation and the great number of hydro candidates, amongst whom the vote was split up, the hydro would have made a clean sweep. This is the order in which the board of control candidates ran: Bailey 4,238, Cooper 4,148, Gardner 3,956, Allan 3,694.

The following is the result of the aldermanic contests:

Ward 1—Ald. Milne 683, Ald. Morris 656, W. J. Brigger 596.

Ward 2—Ald. Crerar 753, Ald. Farmer 593, ex-Ald. Wallace 516.

Ward 3—Ald. Forth 843, E. Morwick 792, Charles Duff 774.

Ward 4—Ald. Clark 875, Ald. Ellis 822, D. Evans 732.

Ward 5—Ex-Ald. Birrell 747, George Hill 709, Rodgers 602.

Ward 6—Ald. Ryan 856, Howard 723, Kingdon 702.

Ward 7—Ald. Robson 1,491, Anderson 1,434, Plunkett 1,093.

Kingston.

Kingston, Jan. 4.—As Mayor Daniel Cooper was re-elected by acclamation, and there being contests in only five wards, the other two being by acclamation, the election passed off very quietly. In Sydenham ward, Ald. Dr. Hanley defeated Dr. Richardson; Ontario ward, T. W. Harrison defeated W. J. Fair; St. Lawrence ward, Ald. D. A. Givens defeated Oliver Chown; Rideau ward, E. G. Armstrong defeated George Smith; Victoria ward, S. P. Bailey defeated J. W. Lilton. The Social and Reform League, recently organized, had three candidates, Chown, Litton and Armstrong, and Armstrong was elected. The league is fighting for a reduction of licenses, but last year's council turned down the request for a referendum. Aldermen elected by acclamation are Ald. F. J. Hoag, Frontenac ward, and Dr. McCarthy, Cataraqui ward.

St. Catharines.

St. Catharines, Jan. 4.—Five new faces will be seen in next year's city council, namely J. D. Chaplin, St. Andrew's ward; W. A. Sherwood, St. George's; Robert Black, George E. Jones and James A. Wiley, St. Patricks. Aldermen James Maitland McBride and James T. Petrie retired to contest the mayoralty, the former being elected by 24 votes. Others elected are: Water commissioners, C. G. McGhie, H. K. Woodruff, Jas. Prior, George Peterson, C. B. Hare, E. Gardiner; public school trustees—St. Andrew's ward, Freeman Moyer; St. George's, George Gordon; St. Patrick's, A. H. Trapnell.

Alderman, J. N. Chaplin, W. H. Merritt, T. Nihan, Dr. Jory, E. Davis, W. A. Sherwood, R. J. Black, G. Jones, W. Jones, J. A. Wiley.

Woodstock.

Woodstock, Jan. 4.—There was a contest between Ald. Clifford Kemp and ex-Mayor James S. Scarff for the mayoralty, without a local issue, and Scarff was elected by 54. The following were elected aldermen: John G. McBeith 846, Dr. Walford 803, Dr. Reville 718, W. D. Hodson 706, T. Broome 628, C. E. Rapson 572, M. Davies 565, S. M. Dunlop 554.

Brockville.

Brockville, Jan. 4.—A citizens' ticket had opposition for mayor and councillors in every ward and the result was almost a complete sweep of the independents, who captured only the west ward. Ald. A. M. Patterson defeated W. H. Mowat for mayor by 84 majority. Councillors elected are: C. E. Johnston, C. C. McClean, G. G. Grother, W. H. Osborne, J. A. MacKenzie, A. T. Wilgress, Dr. Gowan, W. C. MacLaren.

Chatham.

Chatham, Jan. 4.—Mayor, Charles Austin; aldermen, William Anderson, F. E. Baxter, W. H. Carswell, A. J. Dunn, J. McCorvie, T. L. McRitchie, M. D. Potter, James Pritchard, R. J. Winter. Water commissioner, W. H. Westman.

St. Thomas.

St. Thomas, Jan. 4.—Mayor, Fred Guest, M.D.; aldermen, R. N. Price, M. B. Johnson, John R. Martin, Wm. Trott, E. C. Sanders, J. Meehan, R. McCully, F. Brinkman, S. Chant, W. Sanderson, W. McDonald.

Berlin.

Berlin, Ont., Jan. 4.—Only a third of the vote was polled, owing to the mayoralty and three ropeships going by acclamation. The aldermanic contest resulted in these being elected: E. G. Gardiner, E. W. Clement, W. D. Euler, W. V. Uttley, J. H. Schnarr, W. H. Wilkinson, G. Rohleder, Jos. Winterhalt, F. Bornhold. Sewer commission, E. Kraft and M. Dunham.

A plebiscite on whether Berlin's street railway system should be managed by commission or a committee of the council resulted in an overwhelming majority in favor of the former.

Stratford.

Stratford, Jan. 4.—Mayor, W. S. Dingman, acclamation; aldermen, C. N. Greenwood, J. H. Roberts, Ben Williams, R. S. Frame, F. J. Corrie, James Troup, John Stevens, Charles Carter, A. Knechtel, John Keyes.

Guelph.

Guelph, Jan. 4.—Elections at Guelph yesterday are as follows: Mayor, Geo. Hastings, acclamation; chairman light and heat, S. Carter, acclamation; water commissioner, R. L. Torrance, acclamation. All the school trustees were elected by acclamation. For aldermen: D. E. Rudd, G. J. Thorp, J. E. Carter, H. Mahoney, W. E. Taylor, P. J. Pequegnat, C. W. Kelly, R. McMillan, S. Rundle, M. Cheever, S. Penfold.

Belleville.

Belleville, Jan. 4.—The only contest for aldermen and school trustees was in Murney ward. John Canning, A. G. Vermilyea, William Woodly and Joshua Lang for aldermen, three to be elected, and Lang was defeated. For school trustee, J. L. Tickell beat A. L. Green by 33 votes.

Windsor.

Windsor, Jan. 4.—J. W. Hanna, lawyer, was elected by about 200 majority. Banwell heeded the polls for aldermanic honors. The aldermen are: J. W. Banwell, D. H. Bradford, N. J. Clinton, A. H. Dalziel, T. J. Elnsor, F. L. Howell, P. M. Keegb, H. J. McKay, J. H. Sheppard, H. Trumble, J. J. Jones, Thomas Porter, John Martin. Water commissioner, J. F. Smyth.

Morrow Elected.

Peterboro, Jan. 4.—W. G. Morrow was elected mayor by a majority of 749 over E. F. Mason. A record vote was polled. Six aldermen were elected to occupy a two-year term. They are: G. H. Duncan, J. J. Turner, jr., W. H. Bradburn, J. G. Duffus, J. R. Metheral and J. G. Graham. A. A. McIntyre, W. J. Johnston and B. Laster were defeated.

Ottawa.

Ottawa, Jan. 4.—A feature of the municipal elections here yesterday was the disqualification of hundreds of politicians and civil servants who have refused to pay their income taxes pending the completion of the arrangement between the Government and the city whereby civil servants will be immune from income tax on payment by the Government to the city of a lump sum.

No less persons than Hon. Wm. Pugsley and Hon. L. P. Brodeur were denied the privilege of voting in Victoria ward in which the Parliament buildings are situated. They had not paid their income taxes, and the officials at the polling booth refused to recognize them as voters. Mr. Brodeur had a property vote in another ward, but Mr. Pugsley lives in apartments.

Mayor Charles Hopewell was re-elected by acclamation. Four controllers were elected as follows: Controller Hasley, 4,861; Ald. Hinchey, 4,472; Controller Davidson, 4,184; Controller Champagne, 3,824. Unsuccessful candidates were: McGrath, 3,507; Little, 3,097; Parent, 2,337; Kilt, 981; Roberts, 635.

The aldermen are: Julien, Pinard, Cunningham, Caron, Forward, Boisevert, Carnochan, Nelson, Bower, Campbell, McDonald, Slinn, Stanley, Brown, Boucher, Black, Desjardins, Baxter.

ZAM-BUK

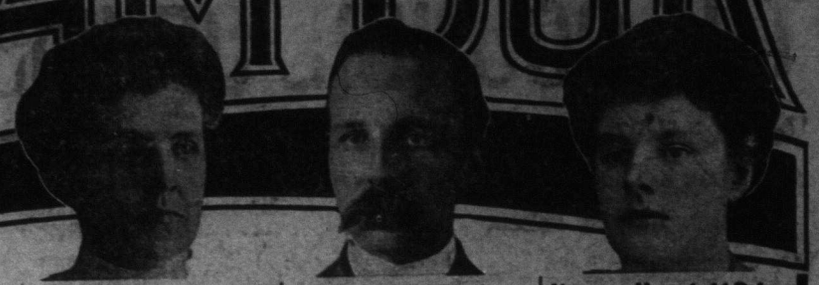

We want every person who is suffering from any skin injury or disease to personally prove the merits of Zam-Buk.

Read the experience of these three persons—possibly one of them may be well known to you—and then make it a personal matter. If you cut out this advertisement, write across it the name of this paper and mail it to us with a 1c stamp (to pay return postage) we will send you a trial box of Zam-Buk free!

Zam-Buk is a proved cure for eczema, ulcers, abscesses, poisoned sores, chapped hands, cold sores, eruptions, cuts, bruises, burns, scalp sores, babies' chafed or chapped places, and all skin injuries and diseases. It also cures piles. All druggists and stores for 50c, or post free from Zam-Buk Co., Toronto, for price.

What Followed a Scratch.

Mrs. Brown 7 Calumet Ave., Montreal, says:—"While boy in the kitchen one day the oven door fell off, striking my right leg and inflicting a nasty scratch. While this was painful, I never thought it would become a serious wound, but to my surprise it became very much inflamed and very painful. I found that the dye from my stocking had got into it and poisoned it. The pain and inflammation got worse and the wound discharged freely. At this stage someone advised me to try Zam-Buk and I obtained a supply. This balm seemed to draw out the soreness at once, reduced the inflammation and soothed the wound. I naturally persevered with Zam-Buk and within a few weeks the wound was quite healed."

Eczema Banished.

To be covered with sores which sometimes itch and burn and then, when rubbed, cause acute agony—sores which look repulsive as well as cause pain—sores which have defied all remedies that have been applied to them—what could be worse? Yet this is the lot of scores of people to-day who suffer from that terrible disease, Eczema. To all such sufferers we will send trial box of Zam-Buk free! Write us, sending 1c stamp to pay return postage.

Mr. Wm. Dangerfield, 958 Lipton St., Winnipeg, says:—"Last winter I suffered from Eczema. After trying lotions, salves and powders given me by the doctor, which failed to do me any good, I tried Zam-Buk. This proved equal to my case and cured me."

Use as a Household Balm.

Mrs. W. Blair, 91 St. Catharine St., Hamilton, speaks of the value of Zam-Buk as a household balm. She says:—"I one day slipped and fell against a Morris rocker, knocking my knee very badly. The knee turned black and blue and was very painful. I rubbed Zam-Buk well into the injured member and it was indeed surprising how quickly I found relief. The swelling was soon reduced and pain and discoloration banished. By perseverance with Zam-Buk my injured knee was well again in a couple of days.

"I have since proved it to be the handiest and best balm for household purposes. A few applications of Zam-Buk gave me ease from rheumatism also."

Twelve Drown In Collision.

London, Jan. 4.—The British steamers Ayershire for Durban and the Arcadian, for Glasgow, collided in a fog Sunday morning in the Irish channel. The Arcadian sank in five minutes. All her crew scrambled aboard the Ayershire, but twelve Lascars returned to get their money and were drowned. The Ayershire had 200 passengers aboard. She was badly damaged.

Younger Captains For Big Liners.

New York, Jan. 4.—The racking anxiety of speeding its big express steamers across the Atlantic will be put by the Cunard line in future upon men younger in the service. The older men will be given the slower ships, though their pay will be increased.

Famous Solicitor Retires.

London, Jan. 4.—Sir George Henry Lewis, the most famous solicitor of the present generation, who has been engaged in all the greatest legal cases in the past half century, has retired from practice with the new year.

A Cold Fire.

Prince Albert, Sask., Jan. 4.—When the thermometer was 50 below zero at three o'clock yesterday morning, Immigration Agent Robert Stanley and family were forced from their home by fire. Loss, $1,000.

U.S. Negro Population.

Washington, Jan. 4—Predicting that the coming count will show approximately 10,000,000 negroes in the United States, Census Director Durand yesterday issued general instructions to supervisors.

Took Voters by Special Car.

Winnipeg, Jan. 4.—E. L. Drewry, a well-known local brewer, took down a special carload of Winnipeg voters to cast their votes against local option at Kenora yesterday. About 40 were aboard.

Policeman's Cold Swim.

New York, Jan. 4.—James J. Scanlan, one of the several champion athletes on the New York police force, swam half way across the Hudson River yesterday and back again, his only difficulty being in dodging large cakes of ice.

Scanlan had a wager with another policeman for a swim across the river, but his challenger failed to appear.

Very Cold In West.

Winnipeg, Jan. 4.—A bitter cold wave closed down over Manitoba and Saskatchewan Sunday, being severest in the north, 44 degrees below zero being recorded at Prince Albert.

Further west in the ranching country it was milder.

Twenty-eight below was Sunday night's record here and probs are for more of it.

A Serious Charge.

Kingston, Jan. 4.—Alexander Ayers, aged 22, is under arrest on a charge of drunkenness, but a more serious charge is to be pressed by Pegrl Lapointe, who claims Ayers took her out for a drive, made improper proposals to her, and when she objected beat her. A young man driving past came to her rescue.

New Food Standards.

Ottawa, Jan. 4.—It is probable that the new food standards which are in contemplation, will not come into effect until June 1. Meanwhile the different trades will be consulted. The commission consists of A. McGill, chief Dominion analyst; Prof. Ellis of Toronto, and Dr. Donald of Montreal.

Gave $1,000.

Kingston, Jan. 4.—One who does not desire that his name shall be known, has given through Donald M. McIntyre, the sum of $1,000 for the Sir Oliver Mowat Memorial Hospital a home for consumptives to be erected in this city. The gift raises the subscriptions to over $15,000.

Ended Their Own Lives.

San Francisco, Jan. 4.—Dr. W. A Monish, aged 65, committed suicide with chloroform Sunday night. Some months ago his wife ended her life a Atlanta, Ga., where she had been convicted of sending obscene matter through the mails in connection with her private hospital.

From Palace to Poorhouse.

New Orleans, La., Jan. 4.—From a palace where she presided as firm lady of the land, to an almshouse refuge—such is the fate which has overtaken Senora Alagera Barrios, wife o a former President of Guatamala.

Bernier's Arctic Coal.

Ottawa, Jan. 4.—Several tests have been made by the Government of the coal samples brought back from the north by Capt. Bernier. They have been found to be of good quality.

Col. Campbell New.

London, Jan. 4.—Maj. Campbell has been promoted to the colonelcy of the Seventh Regiment, to succeed Col Frank Reid, who resigned some time ago.

THE MARKETS.

Liverpool and Chicago Wheat Futures Close Higher—Live Stock—Latest Quotations.

Monday Evening, Jan. 3.

Liverpool wheat futures closed to-day 1d to 1½d higher than on Friday; corn ½d lower.

At Chicago, May wheat closed 1⅛c higher than on Friday, May corn ⅛c higher, and May oats ⅛c higher.

Winnipeg Options.

At Winnipeg May wheat closed 2⅞c higher than on Friday; May oats ⅛c higher.

Wheat—January $1.02½, May $1.07⅝.
Oats—January 34⅝c, May 37⅝c.

Toronto Grain Market.

Wheat, fall, bush	$1 09	to $1 10
Wheat, goose, bush	1 05	....
Wheat, red, bush	1 09	....
Buckwheat, bushel	0 53	....
Rye, bushel	0 76	....
Barley, bush	0 62	0 65
Peas, bushel	0 90	....
Oats, bushel	0 40	....

Toronto Dairy Market.

Cheese, per lb	0 13	0 13½
Eggs, case lots, dozen	0 35	....
Butter, separator, dairy, lb	0 25	0 26
Butter, store lots	0 22	0 24
Butter, creamery, solids	0 28	....
Butter, creamery, lb. rolls	0 27	0 29
Honey, extracted	0 10½	....
Honey, combs, per dozen	2 25	3 00

New York Dairy Market.

NEW YORK, Jan. 3.—Butter—Unsettled and lower; receipts, 6807; creamery, specials, 30c; extras, 29c; third to first, 26c to 28c; creamery, held, second to special, 23c to 26c; state dairy, common to finest, 20c to 28c; process, first to special, 28c to 29c; western factory, 23c to 25c; western imitation creamery, 22c to 23c.

Cheese—Firm; receipts, 915; state, new, full cream, special, 17½c to 18c; do., Sept., fancy, 17c; do., Oct. best, 16½c; do., winter make, best, 15½c; do., common to good, 12c to 15c; skims, full to special, 8c to 14½c.

Eggs—Firm; receipts, 3381; state, Pennsylvania and nearby, hennery, white, fancy, 40c to 50c; do., gathered, white, 32c to 42c; do., henery, brown and mixed, fancy, 40c to 42c; do., gathered, brown, fair to prime, 32c to 38c; western extra, first, 35½c to 36½c; first, 33½c to 34½c; seconds, 30c to 32c; refrigerator, 22c to 29½c.

CATTLE MARKETS.

Cables Easy—United States Markets Generally Firmer.

LONDON, Jan. 3.—Liverpool and London cables quote live cattle lower at 12½c to 12¾c, dressed weight; refrigerator beef demoralized and selling at 9½c to 9¾c per pound.

Union Stock Yards.

TORONTO, Jan. 3.—Receipts of live stock at the Union Stock Yards were 32 carloads, consisting of 640 cattle, 9 hogs, 214 sheep and lambs and 5 calves.

Exporters.

There were about ten carloads of exporters, which were held for Tuesday's market. Export bulls sold at from $4.25 to $5 per cwt., Dunn & Levack having sold one choice quality bull at the latter figure.

Butchers.

Prime quality butchers' cattle sold at $5.75 per cwt.; good loads at $5.25 to $5.50; medium, $4.85 to $5.15; common, $4.25 to $4.75; cows, $2 to $4.10.

Veal Calves.

Prices for veal calves were firm, at $3 to $7.25 per cwt.

Sheep and Lambs.

Export ewes sold at $4.50 to $4.75; culls and rams at $3 to $3.50; lambs at $6.25 to $6.50 per cwt.

Hogs.

Selects, fed and watered, $9.75, and $9 f.o.b. cars at country points.

Montreal Live Stock.

MONTREAL, Jan. 3.—(Special.)—At the Montreal Stock Yards West End Market receipts of live stock last week were 2800 cattle, 600 sheep and lambs, 2650 hogs and 250 calves, while offerings this morning were 1250 cattle, 225 sheep and lambs, 1700 hogs and 150 calves. The undertone for cattle was somewhat easier, with increased supply. The quality was above the averages, especially from Ontario points. On the whole a fairly active trade was done, and sales of choice steers were made at 5¾c; good at 5¼c to 5½c; fair at 4¾c to 5c; medium at 4c to 4¼c; common at 3¼c to 3½c, and inferior at 2¾c to 3¼c per lb. A firm feeling prevails for sheep and lambs on account of continued limited supply. Sheep sold at 4¼c to 4½c; and lambs at 6½c to 7c per lb. The offerings of calves were small, with prices at 4c to 6c per lb.

Hog receipts were much larger to-day, and sales of selected lots from west of Toronto were made at $9, and from east of Toronto at $9.25, weighed off cars.

At the Canadian Pacific live stock market receipts for last week were 1266 cattle, 341 sheep and lambs, 1424 hogs and 1471 calves. The supply this morning consisted of 600 cattle, 100 sheep and lambs, 650 hogs and 25 calves.

East Buffalo Cattle Market.

EAST BUFFALO, Jan. 3.—Cattle—Receipts, 200 head; steady; slow on heavy, active on light; prime steers, $5.50 to $7.50; shipping, $5.35 to $5.60; butchers, $5 to $5.50; heifers, $4.25 to $5.25; cows, $3 to $5.50; bulls, $3 to $5.25; stockers and feeders, $3.50 to $5; stock heifers, $3.25 to $4; fresh cows and springers slow and $2 to $3 lower, $25 to $64.

Veals—Receipts, 200 head; active and strong; $6 to $10.50; a few $11.

Hogs—Receipts, 17,600 head; fairly active and 5c to 10c higher; heavy and mixed, $9.70 to $9.80; yorkers and pigs, $9.70 to $9.75; roughs, $9 to $9.25; stags, $7 to $7.50; dairies, $9.50 to $9.70.

Sheep and Lambs—Receipts, 18,000 head; steady; sheep slow; lambs active; lambs, $5.75 to $6.65; yearlings, $5.60 to $7.30; wethers, $5.50 to $5.75; ewes, $5 to $5.25; sheep, mixed, $2 to $5.60; Canada lambs, $8 to $8.35.

New York Live Stock.

NEW YORK, Jan. 3.—Beeves—Receipts, 2036; market generally lower; steers, $5 to $6.60; cows, $2.50 to $5.50; bulls, $4 to $5; cows, $2.45 to $4.50; dressed beef very dull and weak at 8c to 11½c for native sides.

Calves—Receipts, 1753; veals, $7 to $11; culls, $5 to $8.50; barnyard calves, $3.50 to $4.62½; westerns, $4.50; dressed calves slow, but about steady.

TELEGRAPHIC BRIEFS.

Two murderers were electrocuted at Sing Sing prison, New York, yesterday.

Harry Bissell, said to be of Toronto, is under arrest in Chicago for an alleged hold-up.

The Hotel Fitchfield, at Pt. Ontario, one of the finest hotels in the west, has been destroyed by fire.

Eddie Cass of Guelph, while out hunting, fell in the snow and his shotgun discharged into his body. He may live.

Volunteer workers in Montreal have fitted up a vacant building offered by the Bell Telephone Co., as a temporary hospital for typhoid fever patients.

The Greek Minister of the Interior has resigned. The military league has demanded the abolition of all Greek legations abroad except that at Constantinople.

The Archbishop of Mechlin has issued a charge, inviting prayers for the late King Leopold, who, says the archbishop, "by his religious marriage and eminently Christian death, merits the prayers of all good Belgians and Catholics."

Serious news from Barcelona has caused Gen. Weyler, captain-general of Catalonia, to leave immediately for his post. The anarchists threaten a general strike unless amnesty is granted those who took part in the recent disorders.

At Detroit, Wm. Keller was shot dead in a struggle with an unknown assailant, who, with a companion, had followed Keller's wife and her sister-in-law home from a theatre. Keller and his brother ran from the house and engaged the men.

This year's Arctic cruise by Capt. Bernier will start from Quebec probably in July. It is intended to take along a larger number of scientific men than on previous trips, and the ship may go through the northwest passage to the Pacific. Bernier may even head for the Pole.

Peanut Shells In Breakfast Food?

Chicago, Jan. 4.—The Chicago Federation of Labor has adopted resolutions calling upon the National Pure Food Commission to investigate if peanut shells constitute the basic element in the manufacture of breakfast foods.

"In a recent freight train wreck, it was discovered that several cars consigned to breakfast food concerns were loaded with peanut shells from the peanut butter factories in the south," said President John Fitzpatrick.

Manitoba Elections This Year.

Winnipeg, Jan. 4.—The next provincial elections will be in Manitoba. Both sides are already busy organizing, and many candidates are in the field. The general expectation is that the elections will come some time in the spring, or in the early summer. The Legislature will not meet until the middle of February.

The last elections were held March 7, 1907. The Liberals are in good shape for a contest.

Red Rose Tea "Is Good Tea"
IF YOU USE IT YOU KNOW IT IS GOOD.
WILL YOU TELL YOUR FRIENDS ?