THE CAMPAIGN.

Nomination Day May 29, Election June 3.

The List of Candidates Who Are in the Field.

Three Opposition Candidates in Ottawa North Brant and South Waterloo Tories Select Cadidates.

	Liberal.	Opposition.
Addington	F. Halliday	Jas. Read
Algoma E.	R. A. Lyon	J. R. Miller, Ind
Algoma W.	Jas. Conmee	A. F. Campbell
Brant N.	W. B. Wood	G. MacDonnell
Brant S.	A. S. Hardy	R. L. Hamilton
Brockville	.....	T. L. Jones
Bruce N.	D. Porter	.....
Bruce C.	W. M. Dack	John George
Bruce S.	H. P. O'Connor	A. Shaw, E. R.
Cardwell	.....	Dr. Tennant
Carleton	.....	H. Lennox
Cornwall	.....	Monk
Stormont	Wm. Mack	Leitch
Dundas	G. H. Graham	J. P. Whitney
Dufferin	.....	Gaviller, Th. P
Durham E.	.....	T. B. Collins
Durham W.	A. T. Lockhart	Campbell, E.R
Elgin E.	J. C. Dance	W. P. Prower
Elgin W.	A McCrimmon	H. T. Godwin
Essex N.	F. Cleary	D. McColl
Essex S.	G. Pacaud	Sol. White
Frontenac	W. D. Balfour	Chas. G. Fox
Grenville	H. L. Shibley	H. Smith.
Glengarry	.....	F. J. French
Grey E.	Jas. Rayside	O. Bush
Grey N.	Dr. Hunt	.....
Grey S.	Jas. Cleland	J. Rorke
Haldimand	J. H. Hunter	D. Creighton
Halton	Dr. Baxter	J. Blythe
Hamilton	H. Robinson	E. E. Sheppard.
Hastings N.	J. M. Gibson	W. Kearns
Hastings E.	.....	T. H. Stinson.
Hastings W.	N. Vermilyea	A. F. Wood
Huron W.	W. H. Biggar	J. Haggerty
Huron E.	J. T. Garrow	W. P. Hudson
Huron S.	T. Gibson	G. W. Ostrom.
Kent W.	A. Bishop	J. M. Roberts.
Kent E.	Dr. Fleming	A. H. Musgrove
Kingston	D. Ferguson	J. G. Holmes.
Lambton W.	J. D. Thompson	James Clancy
Lambton E.	C. Mackenzie	E. Parrott, E. R.
Lanark N.	H. Mackenzie	A. Patterson.
Lanark S.	W. C. Colwell	J. H. Metcalfe
Lennox	B. E. Aylesworth	Colter, Th. P.
Leeds	W. J. Webster	E. McGillicuddy
Lincoln	Wm. Garson	Barnes, Th. P.
London	.....	Dr. Preston
Middlesex N.	John Waters	E. Elliott
Middlesex E.	T. H. Purdom	Dr. Meacham
Middlesex W.	G. W. Ross	Dr. Preston
Monck	R. Harcourt.	James Hiscott
Muskoka	A. P. Cockburn	W. R. Meredith
Nipissing	J. McLaughrin	G. F. Marter
Norfolk N.	J. B. Freeman	W. H. Hutchins
Norfolk S.	Wm. Charlton	E. Boughner
Northumberland E.	H. F. Young	Miller
Northumberland W.	C. C. Field	Dr. Willoughby
Ontario N.	I. J. Gould	Samuel Purser
Ontario S.	J. Dryden	J. Glendenning
Ottawa	E. H. Bronson	R. Miller
Oxford N.	O. Mowat	Donaldson, E.R
Oxford S.	Dr. McKay	Ald. Farrell, L.
Parry Sound	J. H. Sharp	Ald. Hill
Peel	K. Chisholm	R. Butler,
Perth N.	Dr. Ahrens	Third Party
Perth S.	T. Ballantyne	G. M. McCormick
Peterboro E.	T. Blezard	J. L. Hughes
Peterboro W.	J. R. Stratton	Geo. Hess.
Prescott	.....	W. R. Davis
Prince Edward	J. A Sprague	A. R. Kidd, E.R.
Renfrew N.	Thos. Murray	John Carnegie
Renfrew S.	Dr. Dowling	.....
Russell	A. Robillard	Johnson
Simcoe E.	Chas. Drury	R. Dunlop
Simcoe C.	Robert Paton	R. Leitch (N. P.)
Simcoe W.	Jos. Hood	.....
Toronto	Ald. McDougall, J. Tait	A. Miscampbell
Victoria E.	J. B. Campbell	A. Craig
Victoria W.	Dr. McKay	Dr. Wylie
Waterloo N.	.....	Ald. Moses
Waterloo S.	J. D. Moore	Third Party
Welland	Col. Morin	E Armour, E R
Wellington N.	Dr. McMahon	Ald. Bell, E R
Wellington S.	N. Awrey	H. E. Clarke
Wentworth N.	D. Guthrie	E. F. Clarke
Wentworth S.	Col. Clarke	John Fell
York E.	A. S. Allan	J. Creuss.
York N.	G. B. Smith	.....
York W.	E. J. Davis	A. Bowman
	Jr. Gilmour	Wm. McCleary
		W. F. McLean.
		C. D. Potts
		Col. Macdonald
		J. Hampton
		Long
		John Gibson
		D. W. Clendenan

Nominating Conventions.

Monday, May 19—
Missing.....Con.....North Bay
Tuesday, May 20—
Dufferin.....Con.....Orangeville
North Waterloo.....Con.....Berlin
Saturday, May 24—
Russell.....Con.....Duncanville

PERSONS ENTITLED TO VOTE.

1. Must be on voters' list.
2. Must be British subject and 21 years old.
3. Must have resided in Ontario for nine months preceding time fixed by statute for beginning to make assessment roll on which list is based, viz., 15th Feb., 1889, unless altered by bylaw; see R. S. O. 193, sec. 149, or twelve months preceding time up to which complaint may be made to county judge under Voters' List Act, viz., 30 days after list posted by clerk; see Ontario stat., 1889, cap. 3, sec. 13. Get certificate at once from municipal clerk when posted.
4. Must have been bona fide resident of and domiciled in municipality at the time fixed as aforesaid, viz., for commencing assessment roll or for making complaints against voters' list.
5. Must, on polling day, be a resident of and domiciled in riding, and must have resided in riding continuously since the time fixed as aforesaid, viz., for commencing assessment roll, or for making complaints against voters' list, as the case may be.

Temporary absence, as lumberman, mariner, fisherman or student, does not disqualify.

ANOTHER OTTAWA OPPOSITION CANDIDATE.

OTTAWA, May 16.—The nomination of Ald. Farrell as a workingman's candidate for the Legislature is taken merely as another effort to defeat the Mowat candidate, Mr. Bronson. The Liberals are well organized and intend to swell Mr. Bronson's assured majority to a big figure. In this they will be assisted by a great number of the best Conservatives in Ottawa. As a large employer of labor Mr. Bronson is known to be as good a friend as the workingmen of Ottawa have.

NORTH BRANT CONSERVATIVES.

PARIS, May 16.—The Conservatives of North Brant met in convention at Cainsville to-day, and chose a lamb for the slaughter. Mr. J. H. Fisher, of Paris, had the refusal of the nomination, but after considering the matter for a week and carefully looking over the field, he decided not to endure a certain defeat. The choice finally fell on Mr. R. L. Hamilton, of Brantford township.

The Liberals of Paris met last night and received the reports of the ward committees. The result is most satisfactory, and Paris can be depended on to do her duty.

SOUTH WATERLOO CONSERVATIVES.

HESPELER, May 16.—At the Conservative Convention held in Preston this afternoon Mr. Allan Bowman, of Blair, was chosen as the candidate of the Conservative party for South Waterloo. Mr. Bowman accepted.

KINGSTON, ADDINGTON AND FRONTENAC.

KINGSTON, May 16.—The outlook, after several weeks of excellent work by Mr. J. D. Thompson and the Reform party, is very promising. The party has been solidified, and every member is enthusiastically working for Thompson and Mowat. There are scores of persons who have promised to aid in redeeming the Limestone City.

In Addington Mr. F. A. Halliday is showing much strength. He is most popular in the rear townships, and has the vigorous support of the lumbermen, who prefer the continuance of the Mowat Administration and its honorable dealings rather than a second dose of timber scandals, such as the Dominion Government have been perpetuating. The Napanee Beaver intimates that Mr. J. S. Miller, who posed as an Independent, but really is an aggrieved Conservative, has retired, leaving Mr. Reid to work ahead with fear and trembling.

In Frontenac Mr. H. T. Shibley is showing up to advantage. His meetings have been largely attended, and many are the accessions to his side.

TORY OPPOSITION TO A. F. WOOD.

BELLEVILLE, May 16.—Mr. James Haggerty, reeve of Huntingdon, has announced himself a candidate in opposition to Mr. A. F. Wood in North Hastings. Mr. Haggerty is a Conservative, and was a candidate for the party nomination at the convention held last fall.

HALDIMAND.

CALEDONIA, May 16.—The election campaign in the county is at about fever heat and the Tory boodle brigade has reached the constituency. Two prominent boodlers, who worked the Indian bush in the last Colter-Montague election, were seen lurking around the village to-night.

NOTES.

The nominations for the Dominion election passed off quietly at St. Catharines Friday. Mr. J. C. Rykert (Conservative) and Mr. W. K. Pattison (Reformer) were chosen the standard-bearers for the respective parties.

The great Liberal meeting of the campaign will be held at the Horticultural Pavilion, Toronto, on Thursday, May 22. Addresses will be delivered by Hon. Oliver Mowat, Hon. A. S. Hardy, Hon. S. H. Blake, ex-Ald. Joseph Tait, Ald. A. McDougall and other prominent Reformers.

NAKED THIRTY-SIX YEARS.

The Queer Pauper of the Township of North Grimsby.

[Grimsby Independent.]

T. A. Kemp, reeve of North Grimsby and chairman of the Committee on Destitute and Insane in the County Council, notified the committee to meet at the residence of Samuel Simmerman, in the township of Clinton, on Monday last to investigate the case of Walter Simmerman, who receives $1 50 per week from the County Council as charity. The members of the committee are Reeves Allan, Davis and McMurchie and Deputy Reeve Bush. None of them turned up at the appointed time and place but Dr. McMurchie and the Chairman. They spent nearly two hours at the desolate home and gleaned more information than had ever been previously obtained about this most peculiar case. The two Reeves found two men living in a most wretched state. S. Simmerman is an old man of 80 years of age, with no means of livelihood but the $1 50 per week that he receives for the maintenance of his son. The old man carries all his firewood on his back from a bush about a quarter of a mile distant from the house. The son Walter is about 56 years of age, and is a physical and mental wreck. He has not had a stitch of clothes on him since he was 20 years of age, or, in other words, he ran naked for 36 years. He does not walk upright, but hops along on his hands and feet in a stooped position. He is very shy and quite harmless. He appears to have some intelligence, and told Dr. McMurchie that he would wear a new suit of clothes if he had them. The house is an old log one, and is not fit for human beings to live in. The rain pours through the roof, the wind whistles through the holes in the walls, and in the winter the poor inmates—the one poorly clad, the other naked—cower over the stove, cold, often hungry, and always miserable. So very little was known about these people that the County Council advised the committee to visit them and investigate, with a view to having them removed to the Industrial Home.

EAST MIDDLESEX.

Mr. Purdom, the Liberal candidate for representation of the riding in the Legislature, will address the electors as follows:

Friday, Brick school house, Brick street.
Saturday, Clarke's Bridge.

Meetings commence each evening at 8 o'clock.

Dorchester Station.

[From the ADVERTISER'S Correspondent.]

Quite an excitement was caused on Wednesday evening by smoke issuing from the roof of James Burdick's fine brick residence, caused by a defective chimney.

The entertainment and debate in connection with the Epworth League came off on Tuesday evening last, a very large audience was present. Miss Armstrong gave a recitation, Miss Creighton a reading, Mrs. Burke and Miss Haden a duet, instrumental trio, Nichol brothers and J. Shaw; instrumental (organ), Miss Graham; speech, Rev. W. Galloway; debaters, E. Rogers, L. Pinnegar and F. Chittick, jun. Rev. J. E. Moore acted as critic, and Rev. G. A. Hazen chairman. The subject of debate was: "Resolved, that the influence of the miser is more detrimental to society than that of the spendthrift." The judges were Mr. Kennedy Creighton, Miss M. A. Rossiter and Miss Annie Hunt. Their decision was given in favor of the negative.

Rev. R. Quarels, of London, was in the village on Thursday making arrangements for a "jubilee concert," plantation songs and negro melodies to constitute the programme, the date to be announced sometime in the future. Mr. Quarles and his troupe are to come under the auspices of the Ladies' Aid of the Methodist Church.

Word has been received here that Mr. W. B. Creighton, of this neighborhood, has succeeded in his final examination at Victoria University and is now Bachelor of Arts, also Rev. H. W. Crews, B.A., well known here is advanced to M.A. The young gentlemen will accept our congratulations.

Mr. and Mrs. Allison, of this village, are both seriously ill and are under the care of Dr. Sifton.

Dr. Moore, of London, was telegraphed for on Thursday evening last for J. B. Lane, J. P., who is considered much worse. He is having a hard struggle for life.

There is a report in circulation here that on Saturday last Joseph Fulkerson was bitten by a mad dog. His friends are anxious about the result.

At the Official Board of Dorchester circuit, Rev. G. N. Hazen was invited to remain for a third year. The invitation was very cordial and unanimous. Mr. Hazen is a young man of good parts and is deservedly popular with his people.

The Rev. J. E. Moore, of Dorchester Station, has been cordially and unanimously invited to remain superintendent of the circuit for another year. The circuit has raised during the past conference year about $7,000 or $8,000, and is progressive in all departments of church work.

Men's working shoes $1. Calf and cordovan proportionately low. R. KIRKPATRICK, 219 Dundas street.

Baggage smashers say Scarrow's Trunks beat them all: Trunks and Valises at factory prices; repairing a specialty. 227 Dundas street.

FINANCE COMMITTEE.

Business Before Number One—The Carling Creek Sewer—Exempted Properties and Their Assessment.

No. 1 Committee met last night in the committee-room in the City Hall, there being present, Alderman Moule (chairman), Taylor, Glass, Anderson, Skinner, Mayor Taylor, Engineer Tracy and Secretary Pope.

Jane Lloyd applied for rebate of taxes, $12 75. Granted.

One-half of Mrs. Jane Todd's taxes were remitted; amount $11 76. Mrs. M. Dodd, re taxes; one-half remitted, $10 87.

J. H. Moran claimed overcharge on street-watering and sewer rates. Remitted.

A communication from J. W. Tait, general superintendent of the C. P. R. Company, was read in regard to the Carling's creek sewer. A certain sum of money had been laid by for the purpose of building a station and making other necessary improvements, and they were willing if the sewer was built on Richmond street to where the creek crosses their line on Pall Mall street to allow $4,000 towards the construction, which amount would be deducted from the total sum laid by for the intended improvements in connection with their works in this city.

Mayor Taylor said the sewer was an absolute necessity, and when the C. P. R. was willing to pay a share and help would be secured from the Government as well, he would be in favor of seeing what could be done towards building it this year.

Ald. Taylor was strongly in favor of considering the matter very carefully, as the water in the river at certain times of the year was so low that all the sewage could not be carried away and might cause an epidemic. He was personally in favor of having the sewer, but not to rush into the building of it too rashly.

Ald. Anderson thought if the city would have only one-third of the cost to pay and get the other two-thirds from outsiders, he would want to see it completed at once.

After some further discussion the matter was laid over.

The report of the Hospital Trust in regard to the grant of $5,000 was adopted.

Progress was reported on the petition of Thos. Muir re exemption of taxes, and the following resolution, moved by Ald. Taylor, was passed:

That the Assessment Commissioner be instructed to assess all properties under exemption implied by the bylaw, and that an attested certificate be furnished to the Court of Revision before the property of the bylaw be ratified, and that the Commissioner be further instructed not to mark "exemption" on any of the assessment notices.

Edward Carter's petition for admittance to the Aged Men's Home was referred to Ald. Taylor and Ald. Skinner.

In the matter of C. Hutchinson re Chas. Drummond, who was sent to the Industrial Home at Mimico, the committee recommended that the boy be returned to his guardian.

Mr. Beach, who is living in the city and was taxed for acting as agent for a sugar manufacturing company, complained of it, as he kept no stock on hand, and was therefore in the same position as a commercial traveler. The matter was referred to the Court of Revision.

Accounts to the amount of $5,017 20 were passed, and the committee adjourned.

NEW PUBLICATIONS.

Wm. Bryce, Toronto, continues to publish the latest and most choice works of fiction in cheap and attractive form. His last issue is Rider Haggard's "Beatrice," a stirring novel. Price 30 cents.

"Stanley and His Heroic Relief of Emin Pasha," by E. P. Scott, author of "Lectures on Africa," Dogs in Antwerp," etc. Illustrated. Toronto, Wm. Bryce.

This is a most readable account of Stanley's latest and most remarkable of exploits. It is written in a graphic style, and is certain to have many readers in Canada. The pictures are realistic. Price 30 cents.

The Dramatic Mirror Quarterly, (edited by Harrison Grey Fiske) is the title of a new candidate for public favor. It contains no fewer than fourteen articles on matters pertaining to the stage, play-writing and play-acting. Among other writers represented are Dion Boucicault, Max O'Rell, George Parsons Lathrop and Brander Matthews. If succeeding numbers come up to the initial one, it will stay. Published by "The Dramatic Mirror," 145 Fifth avenue, New York city.

Bruin Broke Up the Meeting.

[London Public Opinion.]

During divine service last Sunday morning a bear, which had escaped from the stable of a neighboring public house, in which its owner, a traveling showman, was located, entered a Nonconformist chapel on the high road between Barnes and Mortlake Women shrieked and children cried, and there was a general rush for the door. The bear, however, round whose neck was a thick chain, made its way to the empty choir stalls, where it lay down. The minister, whose high and commodious pulpit had suddenly become occupied by several lady members of his congregation, was in the midst of his discourse at the time of the animal's appearance, and had chosen for his text the words "Be Not Afraid." The anxiety of pastor and people was set at rest by the arrival of the owner of the animal. The bear was got out of the chapel with ease and taken back to its quarters.

One Cent Each.—Chapman takes those daisy little photos direct from the sitter, at 1 cent each. See samples

For the house, the laundry and the workshop Cottam's Washing Compound is just splendid. It saves soap, clothes, time and labor. Three packets for 5 cents. All grocers can supply it. 6tf

Six Dollars.—Handsome sideboard, $6; combined writing desk, $10, at Trafford's, 97 King street.

Mothers, take your little ones to Westlake's for photos. There are no stairs to drag them up. 201 Dundas street. ywt

Bloxam's Electric Hair Restorer restores gray hair to original color and beauty, cures dandruff and irritation of scalp, prevents hair from falling out, produces new growth, leaving the hair soft, smooth and glossy, does not soil the skin, contains nothing injurious. Only 50c. bottle. Sold at Barkwell's. t

Teeth extracted without pain. Consciousness retained during the entire operation. Parents should pay strict attention to children's teeth from the age of three years. O. H. ZIEGLER, Dentist, 192 Dundas street. ywt

Notice.—Sewing machines repaired and guaranteed to work as good as new, by Wm. Smith, practical repairer, Dundas street, opposite McCormick's factory.

Painless extraction; don't have to take anything; conscious during operation; $8, best sets of teeth. J. B. Cook, 211½ Dundas street.

CHANGE OF TIME.

Monday, May 19

Michigan Central Railroad

See Public Time Tables

CITY TICKET OFFICE,
395 Richmond street.

GRAND TRUNK RAILWAY.

CHEAP RATES
Queen's Birthday.

Return tickets will be issued on the 23rd, good until the 27th of May, at SINGLE FARE AND ONE-THIRD, and on the 24th, 25th and 26th at SINGLE FARE, good to return 27th May.

To Sarnia and Pt. Edward, $1

Tickets will be issued as above on the 26th May, good only on regular trains leaving London at 7.35 a.m. and Pt. Edward at 6:15 p.m.

To Port Stanley, 30 cents.

Tickets will be issued as above on the 26th May. A special excursion train will leave London (Richmond Street Depot) at 10 a.m., returning leave Port Stanley at 5:30 p.m.

WM. EDGAR, G. P. A. JOSEPH HICKSON, Gen. Manager. 291 vlyxw

THE WEEK.

An Independent Journal of Politics Literature, Science and Art.

Terms—One year, $3; eight months, $2 four months, $1.

CONTENTS OF CURRENT NUMBER.

Topics—
Land Subsidies to Railways.
End of the Rykert and Middleton Investigations.
The Contest in Nova Scotia.
The Contest in Quebec.
The Contest in Ontario.
Blots on Mr. Mowat's Record.
The Longue Pointe Disaster.
The Single-Tax Question.
Mr. Parnell as a Tactician.
Electrocution in New York State.
Imperial India.—V.—[J. Castell Hopkins.
Paris Letter.—[Z.
Dionysus (poem.)—[Nicholas Flood Davin.
The Romance of a Child.—[J. T.
A Text-Book of Organic Chemistry.—[W. L. Goodwin.
The Rambler.
In Silence (poem.)—B. F. D. Dunn.
The Nagas of Assam.—[Hubert Kestell Cornish
On Lying and Slander.—[Adventurer.
To Walt Whitman (poem.)—[J. H. Brown.
CORRESPONDENCE—
The Equal Rights Platform.—[J. S. Haydon.
Prison Reform and the Church Courts.—[A. M. Rosebrugh.
Book Agents or Booksellers.—[J. Clark Murray.
The Single-Tax Question.—[S. T. Wood.
The Single Land Tax.—[Thos. Ritchie.
Higher Commercial Education.—[H.
Sparks from the Anvil.—[The Blacksmith.
Continental Prisons.
The Mission System in California.
Art Notes.—[Templar.
Music and the Drama.
Our Library Table, Literary and Personal Gossip.
Readings from Current Literature, Chess.

THE WEEK,
5 Jordan Street, Toronto. 77tf ywt

Trafalgar Institute,
MONTREAL.

An Initiatory Department will be commenced in the above Institute at the opening of next session for girls of ten years and upwards. An examination for entrance into the Initiatory Department and Upper School will be held in the Institute on May 27 and on Sept. 3 and 4.

Candidates from a distance can be examined at or near their residences.

Five Scholarships for Resident Pupils, of the value of $150 each, will be open for competition at the September Examination to daughters of clergymen or of widows.

For subjects of examination and other particulars, apply to

A. F. RIDDELL, Secretary.
24a tx 22 St. John Street, Montreal.

LAWN MOWERS
With Tempered Knives and Adjustable Journals.
—AT—
REDUCED - PRICES
—AT—
WESTMAN'S
Hardware,
111 Dundas Street and 654 Dundas Street East

DAY AND MARTIN'S English BLACKING
Russet - Cream
—FOR—
BROWN LEATHER BOOTS
Best in the World. eod

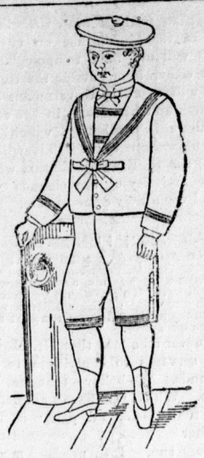

BAT AND BALL

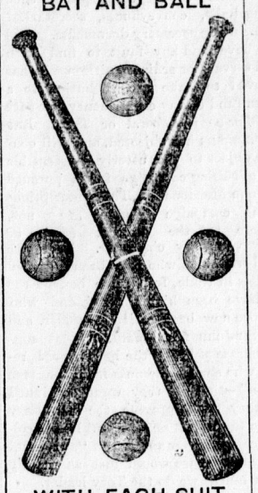

WITH EACH SUIT.

We Make a Specialty
—OF—
First-Class Goods

IT IS A FACT
That we keep the largest and finest stock of CHILDREN'S, BOYS', YOUTHS' and MEN'S CLOTHING in the city.

IT IS A FACT
That we keep all the Best Fabrics, Choicest Patterns and Latest American Styles in the city.

IT IS A FACT
That we have the best selected stock of Men's Furnishings in Canada.

IT IS A FACT
That we have the only stock of furnishings worth examining in the city.

IT IS A FACT
That we sell the highest grade of goods at prices other dealers ask for cheap grades.

IT IS A FACT
That if you fail to find what you want elsewhere WE HAVE IT.

IT IS A FACT
That a glance at our large show windows will repay you any trouble you may have gone to.

It is a Fact That We Deal in Facts

Correspondence and mail orders solicited. Self-measurements for men or boys free.

BURNS & BAPTY
The Clothiers.
Telephone 316 and 212.

PHYSICIANS PRESCRIBE
PHILLIPS'
COD LIVER OIL
—WITH THE—
WHEAT PHOSPHATES,
Miscible with Milk or Water and Just as Palatable.
Retainable on the most delicate Stomach, and digested with ease.
FOR THE RELIEF AND CURE OF Consumption, Bronchitis, Scrofulous and Wasting Diseases, Coughs, Colds and Lung Affections, AND AS A FLESH-MAKER IT HAS NO EQUAL.
FOR SALE BY ALL CHEMISTS.
PHILLIPS' MILK OF MAGNESIA
FOR DYSPEPSIA.
Phillips' Phospho-Muriate of Quinine Compound } The Tonic of the Day.

10 CENTS
BUYS
—A—
KICKER
CIGAR.
S. DAVIS & SONS,
Sole Manufacturers.
91tftzx

Do you want a healthy laughing child?
Yes! Then avoid soothing syrups, opium preparations, and quack nostrums and use
Morse's Glycerole of Celery Compound.
Exact formula on every bottle. Endorsed by physicians. Sure and Safe.

ESTERBROOK'S
—STEEL PENS.—
Leading Nos. 048, 128, 130, 135, 333, 161.
For Sale by all Stationers.
THE ESTERBROOK STEEL PEN CO.,
Works, Camden, N. J. 26 John St., New York.

SCIATICA

Must and Does Go
Seven years of Trouble, Rheumatism and Sciatica

I tried many things recommended me without avail. Since July last have used St. Leon Water, found it making steady progress until it has relieved me.

ST. LEON

is remarkable as a curative agent and health-giver.

As I know, others, family connections, have experienced its great benefits and correcting influences. THOS. WALACE, 71 Pembrook street, Toronto.

Sold by W. S. Barkwell, 268 Dundas street, London; A. Tytler, 334 Richmond street; John Moule, 445 Richmond street; W. T. Strong, 184 Dundas street, and all first-class hotels.

The St. Leon Mineral Water Co., Ltd.,
TORONTO. tx

ACCOUNT BOOKS.

Large Stock. All descriptions on hand. Special Sizes and Rulings made to order. Best workmanship. Close prices.

OFFICE SUPPLIES A SPECIALTY.

Brown Bros
STATIONERS,
64-68 King Street East, Toronto. t

One pound of Johnston's Fluid Beef contains as much real and actual nutrition as fourteen and a quarter pounds of Prime Beef Steak.

A PERFECT FOOD FOR THE SICK

The value of a Food like this for Invalids and Convalescents must be apparent.

MONEY LOANED
On real estate and notes; also on household furniture, pianos, horses and all kinds of chattels. by
J. & J. R. MILNE
DUNDAS STREET, LONDON, land, house and insurance agents. ywt

Try PALMER'S Smoking Mixture. Ed. Palmer, 376 Richmond street, opposite Masonic Temple