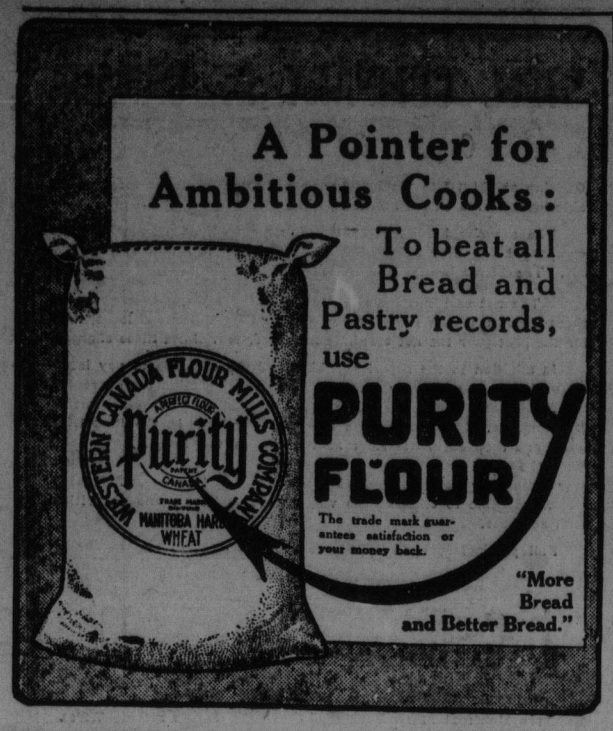

FOR A DAINTY SUMMER LUNCHEON
WILLIAMS' COOKED HAM
IS ABSOLUTELY UNEXCELLED
Phone 543. - - F. E. WILLIAMS CO. Ltd.

EDGECOMBE & CHAISSON,
HIGH-CLASS TAILORS
Importers of High-Grade Cloths for Gentlemen's Wear
104 KING STREET, .. TRINITY BLOCK.

HOTELS.

Royal.

Saturday.

M. Ferant, Shanghai; J. S. Parker, Halifax; Fitz Hahman, Germany; J. Parsons, Toronto; Wm. Sleicher and wife, Miss Sleicher, Troy N. Y.; D. B. Robinson, Montreal; R. Inches, Jacksville; W. S. Moore, Jacksville; Mr. and Mrs. C. M. McClery, Knoxville, Tenesee; John Laughton, Montreal; A. M. Elliot, Toronto; Mrs. A. B. Pugsley, Sussex; G. M. Harding, Welsford; Mrs. E. G. Draper, Philadelphia; Miss E. M. French, Miss C. Harper, Pennsylvania Miss E. R. Alexander, Greenfield, Mass.; C. W. Rhodes, Baltimore; Geo. Morse, Putman; Mrs. C. McHugh, Miss Donlon, Miss E. Donlon, Sarah McHugh, Capt. H. E. Mills, Boston; N. G. Mosher, Boston; T. Harrison, J. Wile, Mrs. H. H. Raymond, New York; T. A. Hollis, Boston; A. S. Smith, Washington; F. K. Plimpton, Boston; S. A. Smith, Philadelphia; R. Hull, Mrs. Hull, Brooklyn; Wm. Smith, Verginia; James Bent, Boston; J. E. Berry, Washington, D. C.; C. H. Campbell, Watertown, Mass.; Mr. and Mrs. H. G. Hill, Dr. H. A. Johnson, Lowell, Mass.; Jas. B. Hager, Charlottetown, P. E. I.; C. B. Kelly, Montreal; E. S. Hale, Boston; Miss A. D. Bernard, Worcester; G. M. Hall, G. L. Hall, Boston; Mr. and Mrs. H. H. Browning, Worcester, Mass.; J. F. Mender, Boston; E. S. Pulle, Philadelphia; Mr. and Mrs. E. N. Bishop, L. L. Lowrie, Boston; Mrs. E. R. Mills, East Orange; Miss A. C. Trenbolt, Miss Helen Trenbolt, Plainfield; S. E. Dramond, Mrs. E. Dramond, Chicago; H. M. Dunn, Toronto; Wm. Snedden, Montreal; W. H. Malcolm, New York; R. S. Tait, Shediac; W. H. Chant, Wolfville; J. Williams, Shediac; C. L. Turboyne, Toronto; P. A. Melville, Boston; T. A. Loggie, Fredericton; A. P. Reid, W. H. Cook, Toronto; D. K. Barry, Boston; S. A. Scott, Montreal;

Sunday.

R. Magill, Halifax; C. W. Dillimus, Montreal; Z. Riroinge, Toronto; G. A. Sterling, Toronto; B. Miller, Philadelphia; Mr. and Mrs. W. A. Beecher Torringtown, Ohio; A. B. Kitchen and wife, Miss Alice Dysart, Master Walter Kitchen, Mr. O. White, Fredericton; Mr. and Mrs. A. A. Robert, A. A. Robert, jr., Boston.

Dufferin.

J Russ and wife, New York; J W Crafts, Buffalo; Day Baker, Mrs. Baker, Miss Stearns, Boston; F Magee, Moncton; C W Beazley, Halifax; Mr and Mrs F G Yandell, Boston; R G Thompson, Montreal; Mr and Mrs R E Westfall, Columbus; Mr and Mrs John Thayer, Meriden; Miss and Mrs Westfall, New York; Miss McDonaugh, Pittsburg; W H Jamonnean and wife, Newark; H L Orrman, Dayton; Miss C W Dean, Miss G M Shuff, Miss E B Shuff, Philadelphia; Miss and Mrs. Fenton, New York; Joe Page, Montreal; J E Winana wife and child East Orange; C McArthur and wife, Summerside; W L Allain, Chatham; H B Zabinskie and wife, Woburn; Roland Friel, Montreal; Mrs T R Wolf, Miss Skinner, Newark; Chas E Barnes Boston; A E Jubean, Sackville; A A Robert, Jr. Mr and Mrs A A Robert, Boston; H Wathen, Harcourt; C T Manning, C L Monk, M C Schuab, Brooklyn; A R Whimbey, Montreal; J P Hyde, Boston; Jas P Richards, Toronto; E W Dawson, London; R M Hall, Moncton; E B O'Conner and wife Boston; Ed C Attwood, Mrs C Attwood, Brooklyn; Mrs J A Carrighan, Brooklyn; W A Dashwood, Toronto; Geo E Horr and wife, Boston; Mr and Mrs Chas Maddock, Easton; B M Armstrong, Ottawa; Mrs A M Brown, Miss Helen Brown, Cincinnati; W R Finson, Bangor.

Last Week's Record.

During last week 19 burial permits were issued by the board of health. There were also 9 marriages and 18 births of which latter 11 were males.

Will Tour Along Coast.

The steam yacht Corinthia left at noon on Saturday on a cruise along the coast of Maine and the Penobscot and Kennebec rivers. She has as guests of Commodore Thomson, Dr. J. W. Daniel, M. P.; Judge Armstrong, Thomas B. Blair, W. Watson Allen and J. G. Taylor, of Ottawa.

WEDDINGS.

Orchard-Pudney.

On Tuesday, Aug. 16, at 2.30 p. m., Rev. Malcolm L. Orchard, of Fredericton, was married to Miss Bessie M. Pudney, at the home of her parents, Hon. and Mrs. George B. Pudney, of Smyrna, N. Y.

Mrs. Orchard is a graduate of the Syracuse university, and for the last three years has been preceptress of the Smyrna high school.

Mr. Orchard is a graduate of the University of New Brunswick and of the theological seminary of Colgate university, and for the last two years has been pastor of the Baptist church at Smyrna, where during his two years he made a large circle of friends and exerted an unusual influence.

On October 10, Mr. Orchard and his bride will sail for India where they will engage in missionary work.

OBITUARY.

James Keenan.

At 157 Metcalf street yesterday there passed away a well known resident of the north end, in the person of James Keenan. Mr. Keenan was 63 years of age and had been for many years in the employ of W. Frank Hatheway & Co. He had been ill about four months with heart trouble. He is survived by a widow, four sons, three daughters and a sister. The funeral will be held on Tuesday morning from his home to St. Peter's church where High Mass of Requiem will be held.

Mrs. W. A. Magee.

Mr. George Dick received a telegram on Saturday morning announcing the sad news of the death of Mrs. Elizabeth Magee, wife of Mr. W. A. Magee, formerly of this city. The death took place Saturday morning at Vancouver, B. C., where the family moved last fall. The deceased had been ill for about a month. Besides her husband she leaves two sons Frank of the Royal Bank of Canada staff, Vancouver, and George also of Vancouver, and one daughter, Mrs. George Dick of this city. One brother Mr. John Shields, of Dartmouth, N. S. also survives. Mrs. Magee was well and favorably known in St John, and her many friends will receive the news of her death with much regret. She formerly conducted the grocery store, corner of Princess and Charlotte street, now owned by Mr. Walter Gilbert, and was recognized by all who knew her as a particularly capable woman.

Garnet W. McArthur.

A popular young man passed away in the person of Garnet W. McArthur, 9 Waterloo street, who died yesterday after a lingering illness. Mr. McArthur was for a number of years a tailor in the city but came originally from Rexton, Kent Co., of which town he is a native. He leaves besides his mother two sisters, Mrs. F. Thorburn, of St. John, and Mrs. F. A. Very, Los Angeles, Cal., three brothers, H. H. McArthur, St. John and Frederick and William, of Vancouver. The funeral will take place from his late residence 9 Waterloo street, 3.30 this afternoon, Rev. L. A. McLean officiating. Interment will be in Fernhill.

K. OF P. FUNERAL NOTICE.

The members of Union, St. John, and New Brunswick Lodges, Knights of Pythias, are requested to assemble at No. 321 Charloote St. West End, on Tuesday afternoon, August 23rd, at 3 o'clock, for the purpose of attending the funeral of our late Brother, RICHARD A. DICKSON, of Union Lodge. Ordinary dress.

By order,

H. H. McLELLAN, K.R.S.

K. of P. Grand Lodge.

The grand lodge of the Kights of Pythias will meet in this city on Tuesday, September 6th. The sessions which will be held in Castle Hall, will cover two or three days. The past year has been a very successful one for the order and it is expected that this session of the grand lodge will be very largely attended.

The Methodist General Conference

While the business of the conference was not taken up until Monday the services of the Sabbath gave rest and recruitment to such of the delegates as had not been engaged to preach. Anxious to afford the westerners an opportunity to hear what the easterners could do in the sermon line, the committee on

Pulpit Supply

had aranged for over an hundred preaching services for the two Sabbaths the conference is supposed to continue in session. More than one-fourth of these are entrusted to men from the Maritime conference, and if the published plan is to be accepted as correct, Nova Scotia will care for twelve, Newfoundland for nine and New Brunswick and Prince Edward Island for seven. The latter are Mr. Steel, Dr. Rogers and Messrs. Harrison, Knight and Thomas; and the churches in which they officiate are Methodist, Presbyterian, Baptist, Congregational and Reformed Episcopal. The plan takes in Victoria, Vancouver City, New Westminster, Ladysmith, Nanaimo and several other smaller places. The outcome of these services may not prove advantageous to the east.

.... Evidences of Growth,

The following figures furnish encouraging proof that progress is being made in all the departments of the church. As the number of ministers and members have already been given these need not be here alluded to. These worship in 3,672 churches, and in 1574 other places. Sunday schools, 3,678, manned by 36,503 officers and teachers who have under their care 333,984 scholars. Of these 22,277 are on the cradle roll, and 19,061 in the home department. There are 1428 parsonages and 12 colleges, the aggregate value of church property being $28,389,115, an increase during the quadrennium of $7,166,388. Of this amount the Woman's Missionary society holds property valued at $160,524, and in the Book and Publishing houses over a half a million dollars are invested.

..... The Opening Address. .....

The speech from the throne, or the address from the chair of the General Superintendent, was lengthy, vigorous, comprehensive and orthodox and dealt with various maters of denominational and common interest. Among these were the lax views being entertained by many concerning questions of the greatest moment to the church and to the world, and in this connection made some allusions to the Rev. Dr. Workman, who rightly or wrongly has been for years the occasion of a great deal of trouble to the church. It was felt, however, that more than one man was included in these criticisms, and the thought of the assembly turned to the Rev. George Jackson. As many of the readers of The Standard may not be familiar with the facts of his case a few words concerning him may be of interest to them. He is a minister of the British Wesleyan church, and for a number of years carried on a successful city mission work in the Scotish capital. The Sherbourne street church, Toronto, sought to secure his services, but while willing to accept the invitation he was not prepared to sever his connection with the church in the old land. Another difficulty arose from his not being a member of the Canadian Methodist church, and consequently could hold no official position therein The matter was adjusted by the church having a regularly appointed minister, and Mr. Jackson to be his assistant. He came, has been very popular, but some of his views were deemed not in accordance with Methodist teachings. As he was not under the jurisdiction of the Methodist church, the only way of dealing with him was through the press. The general superintendent entered the lists and some strong things were said. Friends intervened and a compromise was made and the hatchet was seemingly burried. The matter, however, is not settled, and it is likely Mr. Jackson will be in the lime light for some time to come..

Our Deceased.

Touching reference was made to the distinguished men who, during the quadrennium have joined the great majority. Mention was made of two from the east, the Revs. Charles H. Paisley, D. D., and William Dobson, D. D., the first was a man of culture, courteous in manner, of a legal turn of mind eminently fitted for the chair of the professor and a man whom to know was to honor. The other was a preacher of a high order, had the ability to compel attention and spoke with an authority which appeared to say, "I have thought this thing out, you must believe it." He was a great student kept himself abreast of the times and when called away, the pulpit of the Maritime Provinces loses one of its ablest exponents of Divine truth.

The Methodist Emmanuel Conference.

This important gathering will meet in Toronto next year when representatives from all sections of the Methodist family throughout the world will be in attendance. There will be about 500 delegates, of whom 24 will be Canadians. Many subjects of more than denominational interest will be dealt with but the main purpose of the gathering will be to devise the best means and agencies to conserve, consolidate, develop and render still more effective Methodism all over the world. To desire election to such a conference is an ambition to be commended and for such a position the very best and ablest should be chosen.

SOCIALISTS HELD LIVELY MEETING

The Commission on Technical Education Was Discussed at Some Length at Regular Sunday Night Session.

There was a big debate on technical education at the socialist meeting last evening. Some of the speakers expressed the opinion that the Canadian government was following its usual course of putting the cart before the horse, and that if it undertook to organize industry upon a co-operative basis the workers would have lots of leisure and would have no trouble securing the kind of education necessary to increase their industrial efficiency.

F. Hyatt was the first speaker.

In referring to the evidence of Messrs. Schofield and Raymond before the royal commission, he said that it was rather curious that though the land in New Brunswick was suited to the production of many things, many farmers got discontented and went out west. Usually when they got there they found things were not as rosy as they were painted. It was, he held, a matter of observation that many western farmers were not much better off than those in New Brunswick. If any body doubted this he had only to go west and note the remarkable hold socialistic ideas were getting among the farmers in the west.

The speaker said that he had pointed out to the royal commission that the public authorities should see to it that the children were well fed, well clothed and well housed before trying to educate them. Prof. Robertson had tried to floor him by arguing that there was no poverty in Canada, and demanding specific instances. Prof. Robertson had asserted that the cost of foodstuffs in Calgary was less than in St. John, yet the Labor Gazette for June showed that flour in St. John cost less than in Calgary, while there was only a difference of 2 cents in a pound of steak.

The speaker said men in this country worked harder than in Europe. The object here was to produce as much as possible, quality was a matter of indifference and the workers did not take as much pride in their handiwork as they did in England. The speaker thought sociology should be taught in schools, so that the children might get some understanding of the economic evolutions of society and the forces that are shaping the destiny of nations.

J. W. Eastwood said the public library was not utilized by the workingmen as it ought to be. He thought the library management should be directly responsible to the public. The system of cataloguing the books was "rotten." The school system did not, he said, give satisfactory results. Many children were not sufficiently fed. This was evident from the fact that city hall statistics showed that the wages of 75 per cent. of the workers of St. John did not average $8 a week. Many of these workers spent $2 a week in the barroom. In New York schools investigated showed that 1 child out of 13 had no breakfast, while 18 per cent. only had bread and tea. Yet there were hundreds of people here who wished that the Americans controlled St. John so that it might be stirred up and made prosperous.

A vigorous discussion followed in which it was argued that the royal commission was appointed in the interests of the capitalists, and that the net result would be to induce workmen to work in the evenings as well as the daytime for the benefit of employers.

SATURDAY'S DOCKET IN THE POLICE COURT

Five Prisoners Faced the Magistrate Yesterday--William London's Attempt at Liberty Caused Some Excitement.

Five prisoners were on the bench in the police court Saturday James Walsh was fined $20 on the charge of assaulting an old man named Michael Clonin on Brussels street. Some weeks ago Clonin had Walsh arrested for stealing a teapot and a frying pan.

Thos. McAoulty was charged with being drunk and using abscene language. He was remanded.

Henry Rogers was charged with breaking a door in a house on the Strait Shore road. He was remanded to jail.

William London, charged with drunkenness, caused some excitement. He was arrester early Saturday and after a few hours' sleep he awoke and having ten dollars in his possession he left a deposit of eight dollars with the police and was allowed out.

Shortly after nine o'clock London appeared in the court, and during the time he had been out of custody he had partaken of some liquid refreshments and when his name was called he was intoxicated. The magistrate said that the man would be remanded to jail. London started to run out of the court, closely followed by Sergt. Hastings. When he reached the ground floor London fell down the front steps and into the arms of Sergt. Ross. London was taken to jail.

Edward Curren, Gordon Kaye, Edmund Keliher and James Keliher, four boys, were charged with stealing a dress suit case containing clothing from Mrs. Wm. Boyle, at Sand Cove.

Mrs. Bogle gave evidence that she had left the suit case at her gate on Sunday, 13th inst. She had not yet received her property. Policeman Amos told of making the arrest and the boys admitting taking the case. When questioned it was learned that Kaye took the case and hid it in the woods. They returned later to get the case and it had been removed. The four boys were remanded to the cells.

Despite the better demand for prints and woollens, a number of cotton mills in New England and the south announced a further restriction of operations for the balance of this month, and the early part of September. Extreme dullness continued to be the marked feature of the iron and steel trade, with intimations of further price cutting.

"John, I believe there's a burglar in the house." "Oh, well, never mind. He probably can afford to waste his time."—Chicago Record-Herald.

"I sent a poem to that magazine and now I hear it has failed." "Too bad. But may be they won't sue you for damages."—Atlanta Constitution.

THE DAILY TELEGRAPH AND THE PUBLIC ROADS

The Canterbury St. Dredgers' Organ Taken to Task---A Sensible Reply to Unwarranted Criticism.

(The Gleaner, Fredericton.)

The St. John Telegraph's reply to Dr. A. J. Murray is a poor attempt to belittle a gentleman who has made a clear, frank statement of conditions of which he is well qualified by experience and ability to speak. Its effort at ridicule is childish, and reveals a mental equipment which should be discreetly guarded. In answering the unwarranted claim of the partizan Telegraph that the roads of the province were in bad shape, Dr. Murray, as was his right as a gentleman whose business calls upon him to travel a great deal upon the country roads, presented some important facts which clearly showed that the organ of the opposition was deliberately misrepresenting the conditions in the hope of making some political capital. Instead of admitting its mistakes and withdrawing its baseless charges, the Telegraph retorts in this spirit:—"But Dr. Murray is only a country doctor; what would he, in the country, know about the things which we in the Telegraph office in St. John discuss? It is presumption for either him or any other man from the country to dispute or even question what we of the Telegraph of St. John say." That is in short the reply of the oppositionist to Dr. Murray.

Now the Telegraph should know that the people resident in the country districts have a much better knowledge of the condition of the roads which they use daily than the Telegraph itself, and are therefore in a much better position to speak on the subject. The Telegraph should also learn that the country residents, as a rule, can give a more independent judgment on the question of high ways, or in fact on almost any other question, than the Telegraph, for they do not exist on the spoils of the grafters, nor are they influenced and controlled in everything they say and do by those who are making a business of stealing from the public funds. It ill becomes the Telegraph to reflect upon the intelligence and independence of the people of the country districts of this province.

Dr. Murray has pointed out that the roads and bridges of the county in which he resides, with perhaps a few exceptions, are in good shape as a result of a reasonably strict compliance with the provisions of the Hazen road act. And in his letter published in these columns yesterday, and also in The Standard, he gave several instances of the great improvements that had been made. He has shown beyond dispute that the roads of which he speaks are at least a hundred per cent. better than they were under former governments. There are none who know who will not say that in this Dr. Murray is absolutely right. There is not a non-partizan man who uses the country roads largely who will not say that what Dr. Murray says of Sunbury is also true of the general state of the roads in every county in this province. Dr. Murray is also sustained by facts in his reflections on the methods of the old governments, by which the highways and bridges of the province were permitted to fall into a dilapidated and disgraceful condition, the condition in which they were found by Mr. Hazen when he came into power. As partly responsible for that condition, Dr. Murray recites the fact that the Auditor General's report of that time shows that of the appropriation of $72,000 for roads for one year, there were $22,000 for which there were no returns made, well supporting the charge so frequently made against the tricksters of the former combinations, that the road money went very largely into the pockets of the boodlers instead of upon the roads as now. Dr. Murray might have gone further than this and pointed out that so glaring was the theft of public moneys under the former governments that the Auditor General felt it his duty to appear before the public accounts committee of the legislature and complain that the then public works department withheld from him annually the details of expenditures amounting to more than $100,000 a year. It is this state of affairs that the Telegraph would like to get back to. It is not good roads for the people that the Telegraph is taken up about.

The Telegraph's notion that the friends of the Hazen government are pleading for a more extended trial of the new act is an exaggerated one. What the friends of the Hazen government say is that considering the very wretched condition in which the old government left the roads and the bridges of the country, it would be unreasonable to expect that the neglect and damages of twenty years of boodling governments could be wholly repaired in two short summers.

TRANSPORTATION ROUTES TO THE FAIR

Grand Trunk Railway System Makes Arrangement for Cheap Trips--Concessions on All Other Lines.

A matter about which there has been much inquiry was brought to the fore in connection with the Dominion Exhibition transportation rates when the management received an official communication from the general passenger agent of the Grand Trunk Railway system stating that a deeply cut rate had been arranged for Toronto people who desire to attend the St. John show as follows:—On September 4th, 6th and 8th, a single fare of $20.55 will be issued for the round trip and on September 5th and 7th a specially low excursion fare of $16.75. All tickets thus issued will be valid for return September 18th and the passenger agent at Toronto promises to give the rates fullest publicity. This is a trip for St. John people who have friends in the queen city to induce them to come to St. John whilst these low prices obtain.

In the order of manufacturing centres St. John leads all other cities in number of displays to be made at the approaching Dominion Exhibition. Toronto comes second, Montreal third, Halifax fourth, Fredericton fifth, Hamilton, Ont. sixth, London seventh, and New York eighth; then come Chicago, Boston, several New England towns, Maritime Provincial parts, Winnipeg and the west, Old Country displays in great number.

The exhibition offices have sent out to P. E. Island papers complete advertising information on traffic rates from that province to the exhibition which rates are extremely low and attractive. Two tables of prices are quoted, one being governed by issue of tickets from September 3 to 14, good to return 16th and the other a much lower rate being governed by issue of tickets on September 5, 6, 7 and 8, good to return, 7, 8, 9, 10. It is expected this generous co-operation on the part of the Island railway and navigation company will bring record-breaking crowds.

Up to date the entry clerks at the exhibition offices have listed close to 700 animals in the cattle class alone. This is a tremendous showing, and places beyond doubt the success of this important section of the show, which will be more than interesting this year due to the fact that the animals may be inspected at night because of the electric lighting in the modern sheds. Word has been received from Ontario that two carloads representing herds of national reputation will augment the above figures. Smaller animals such as swine and sheep, also the horses will complete the live stock exhibit.

An Ideal Saturday.

Saturday afternoon was an ideal occasion for a holiday. With glorious summer sun, a cloudless sky and the balmiest breezes to take the edge off of the heat, it was just such a day as one would wish to spend at the beach or in some other spot away from the din of the city. Bay Shore and Blue Rock Beach had more than the usual quota of Saturday visitors, and the day was most enjoyably spent.

That Red Rose Tea is of surpassing quality is accepted everywhere it is used as an undisputed fact, but it is in the Maritime Provinces especially that it has by unvarying goodness so well earned the term "is good tea." 61

RED ROSE TEA "is good tea"

Prices: 30c., 35c., 40c., 50c. and 60c.

AMUSEMENTS

A Play, Travel Pictures, Picture Plays at Nickel.

One of the most fruitful of all laugh making comedies that has ever graced the stage is Jane, an English fiction brimful of silly situations and original predicaments. It is the story of a young man who to win his uncle's fortune, must be married. His uncle pays him a visit and the still unmarried man hastens to get a wife. Every moment of this playlet will be productive of much merriment at the hands of Miss Sadie Calhoun and her company at the Nickel today and tomorrow. The picture features will be Her Father's Pride, a new Biograph; a magnificent travel film China as it is Today; a European war tale The Drummer Boy and a western melodrama The Phoenix. Owing to the sudden cancellation of Miss Prescott's engagement at the Nickel through illness at her home in Amesbury, Mass., there will be a new singer today. Orchestra as usual. The Nickel closes Saturday, 27th for 4 days to complete repairs, reopening 31st, brand new and better than ever.

PAUL GILMORE AT THE OPERA HOUSE.

Favorite Actor Will Appear In "The Wolf" On Monday Evening.

Theatre goers will, on Monday night have an opportunity of seeing a dramatic attraction which made the greatest kind of a hit in New York when Paul Gilmore the well known St. John favorite will be seen in his production of The Wolf, the great Canadian play by Eugene Walter. The Halifax Herald in speaking of Mr. Gilmore's appearance there in the piece has to say:

Paul Gilmore and his excellent company opened their engagement of "The Wolf" at the Academy of Music last evening. The Halifax people remembered Mr. Gilmore's splendid performance in "The Mummy and Humming Bird" and welcomed his return with a full house in spite of the downpour of rain.

"The Wolf" is one of those few plays that deal successfully with primitive life. In it is the glamor of the wild: occult influences that draw man back to nature.

There is also the romance of that most romantic of all characters—the French-Canadian. The two bloods—of the gallant Frenchman and the outspoken Anglo-Saxon mingle to constitute a charm and interest. This with the environment—the murmur of the pines and the silence of the hills—appeal to imaginative minds with strange power.

Such was Mr. Gilmore's role and his conception of it was brilliant, his interpretation artistic and his speech a study of the French-Canadian patois.

Seldom has a character of this nature been so strongly and typically depicted to a Halifax audience.

Miss French, as Hilda McTavish, showed high dramatic ability. She is an exceptionallly strong emotional actress and her work with Mr. Gilmore in the second act was singularly clever.

The stage settings are very effective and the performance was one of the strongest of its kind ever seen in Halifax.

DAVID L. KELLY DIED IN WEST

New Brunswicker Who Achieved Success in Western States Passed Away on Friday---Will be Sincerely Mourned.

Blissville, N. B. August 20.—Word of the death of David L. Kelly, second son of the late Thomas H. Kelly of this place at Clifton, Oregon, was received here last night. Mr. Kelly suffered from a severe illness several months ago, but had apparently recovered, and the news of his death, which came in a telegram was a distinct shock to his relatives and friends here. No particulars were received beyond the fact that the body will be brought here for burial. Mr. Kelly was the head of the firm of D. L. Kelly Lumbering Co. which operated at Clifton and Warrington, Oregon, and one of the prominent figures in the industrial life of the State. Although his extensive business interests necessitated his staying in the west until the last, he held a warm affection for his native place, and at great sacrifice made frequent visits here. He left home in his early youth and in Minnesota first, later on the Pacific coast achieved success in business. Generous and warm-hearted, he shared his wealth with others and was popular wherever he went.

Of great physical strength, handsome appearance, and commanding presence, he was a splendid type of the men who, adopting the great west as their homes, have made it what it is.

Mr. Kelly is survived by his wife, who belongs to the west. Three brothers and three sisters also survive. Frank and Thomas G., were associated with him in business and John, the eldest brother, is a resident of County, Washington. The sisters are Miss Louise, Mrs. T. B. Roberts, and Mrs. W. E. Dibblee, of Blissville.

The life of faith consists in doing the precepts of the Lord from obedience; the life of charity consists in doing His precepts from love.—A. C. 9193.—Swedenborg.

DAISY FLOUR

DEATHS

Keenan—In this city August 20, James, son of the late John and Catherine Keenan, leaving wife, four sons, three daughters, and one sister to mourn.

Boston and Portland papers please copy.

Funeral, Tuesday morning at 8.30, from his late residence, 157 Metcalf street, to St. Peter's church, where Requiem High Mass will be held.

BOYANER OPTICIAN

CHILDREN'S EYESIGHT!

Small defects in children's eyesight are a large hindrance, and often such defects can be corrected by the early adoption of glasses. D. Boyaner, Optician, makes a specialty of children's eyesight. Call at 38 Dock St. Store closes 6.15 p.m. Sat. 9.30.

The Sun Life Assurance Co. of Canada

GILBERT C. JORDAN, MANAGER FOR NEW BRUNSWICK