Company
Quebec,
.... $1,000,000
.... 700,000
.... 800,000
nt Royal, G. C. M. G.
C. M. G.
CKAY,
ER,
DITH,
RSON,
S,
AUGHNESSY, K.C.V.O.
SINESS
rney for:
on of Business
ent of Estates.
ent and Collection of
tents, Interests, Divi-
ortgages, Bonds and
urities.
Bond required in any
roceedings.
bring to the Company.
al, - - MANAGER,

OTELS
he ROYAL
t John, N. B.
DOHERTY.
PROPRIETORS
oria Hotel
and 27 King Street
ST. JOHN, N. B.
nger elevator and al. modern
nts.
mick - - Proprietor.
ON'S LEADING HOTEL
IS THE
KER HOUSE
QUEEN STREET,
located large new sample
e baths, electric lights and
ter heating throughout.
HAN, : Proprietor
ERLY HOTEL
DERICTON, N. B.
st $1.00 a day Hotel in
wick. Some of our best
per day. Electric lights
heat throughout.
ON and DEWAR, Prop.
St., Fredericton, N. B.

. Huddell, 265, A. W. Ad-
wharf.
azel, 228, Stetson, Cutler
lls.
Villey, 493, John E. Moore,
harf.
Schultz, 273, A. W. Adams,
harf.
ger Drury, 307, McAvity's

heresa Wolf, 244, in the
W. Adams.
ls V. Chaples, 191, in the
W. Adams.
ma, 299, Miller, above falls.
llie E. Ludlam, 199, D. J.
the stream.
nnie (tern) Gibbon's wharf.
reference (tern) Walker's

izzie H. Patrick, 412 (Am.)
arf.
., 47, Market slip.
52, Market slip.
Market slip.
Brothers, 46, Market slip.
Light, Market slip.
earl, 29, Market slip.
Market slip.
Starr's wharf.
K., Market slip.
et, Market slip.
Market slip.
n, Market slip.
ir, Market slip.
een, Market slip.
ck, Market slip.
ng, Market slip.
Dara C., 401, R. P. and W.

y, 49, Market slip.
kado, 78, Market slip.
299, A. W. Adams.
, 123, J. W. Smith, Lawton's

Lena, 279, R. C. Elkin.
Montague, 214, R. C. Elkin,
's wharf.
Wood, 242, Stetson, Cutler
above falls.
, Market slip.
H., Market slip.
y L., Market slip.
Rule, Market slip.

Charters.

egian bark Aquila, 988 tons, is to Buenos Ayres, lumber, ith options.
bark Florida, 1149 tons, An- or Bridgetown to Buenos or Montevideo, lumber, $8.50.
h schooner George Roop, 423 Coss Point to Port de France, $7.50.
ian steamer, 2,416 tons, deals, ghi to Dublin and Belfast, 36s.
y.

Marine Notes.

Manchester steamer Manches- mmerce sailed for Manchester day with a full general cargo.
Furness Line steamship Lang- rrived in port yesterday from via St. Johns, Nfld., and Hali- his is the Langdale's first trip to ort. She will go to Newport from here.
le Line S. S. Sellasia, Capt. sailed from Cardiff, May 20th, Vincent, Cape Verde.
Furness Line steamship Rap- nock left Halifax last night for hn.
captain, mate and cook and eamen of the Schr. Roanoke, was wrecked April 26th at Fay- rived at Boston the 19th inst., vill leave today for their homes ewfoundland on the steamer A. erry.
P. and B. steamer Boston ar- at Halifax from Turks Islands amaica at nine o'clock Thursday The Boston brought a large including 2000 bunches of bana- the first shipment to come here the new arrangements. Of this 00 bunches are for St. John.
ar. Energy is discharging soft for G. B. Hardwick, Annapolis.
hr. M. D. S. is discharging coal for A. M. King and Son, An- lis.
rk Madera arrived at Annap- Saturday to take lumber for h America.

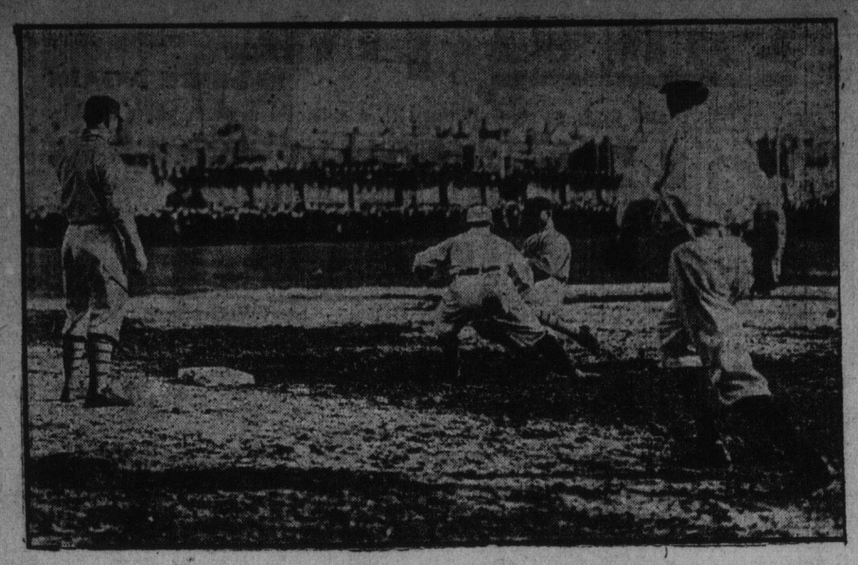

The above is a snap shot of Dr. Jimmie Casey, of the Montreal Baseball team caught in the act of puting a runner out at third base.

DIAMOND GLINTS.

Pitcher Burns didn't make such a great start for the White Sox at that Boston has met him before this season, however.

Pittsburg has releaser Pitcher Wacker to Milwaukee.

The Red Sox started well against Chicago, winning the game easily.

Birmingham, the Cleveland outfielder, has developed a growth on the elbow of his throwing ram which must be operated upon.

The Boston National players clubbed together nad gave Jimmy Ball, the matcher who was maried Tuesday, a silver service as a wedding present.

Bobby VBaugh, the Princton player, will report with the Highlanders next Tuesday. After that it is said that Jack Knight and Laporte will be on the market.

The Cubs think they have solved Covelesk and when he pitched agains them the other day went up with the orders for Mangaer Chance to bunt. The scheme worked sucessfully.

Pitcher Keeley and Third Baseman Shipke of the Washington American League Baseball team have been released to Omaha, in the Western league. "Jiggs" Donohu will captain Washington.

CLARKE GRIFFITH.

Clarke Griffith ("Old Fox"), at present manager of the Cincinatti Reds, is a veteran of the game. "Griff" has had a varied careeer in the big leagues strating with the Nationals and later jumping to the then newly organized American League, where for several years he was one of its most prominent supporters. He is now back with the parent organization, trying to make a winner out f Garry Herrman's collection of pretzel hunters. "Hoch der Old Fox."

GOOD LIST OF ENTRIES FOR EVERY DAY CLUB'S VICTORIA DAY TRACK AND FIELD MEET

Entries for the Every Day Club's track and field sports on Victoria Day are pouring in and there is every prospect for one of the most successful meets ever held in St. John. At first it looked as though there would be a rather slim list of entries, but the extension of time until today has resulted in many names being sent to Secretary Covey.

Many Local Entries.

Practically all local athletic organizations are represented in the entry list, as but few of the local athletes are competing in outside meets on Monday. Entries from towns outside St. John are not numerous, so the meet will be practically a St. John gathering.

Entries To Date.

The entries received by Secretary A. W. Covey up to Friday at 4 p. m. are as follows:—

SENIOR.

100 Yards And 200 Yards.

100 and 200 yards:—

Drynan, E. D. C.; Bovaird, E. D. C.; Covey, E. D. C.; A. V. Wright, Exmouth, Y. M. A.; R. Garnett, Clippers.

Senior Half Mile And Two Miles.

A. D. Smith, E. W. King, W. Harper; Y. M. C. A.; G. Stubbs, Barrett, Rees, Pendleton, Giggey, E. D. C.

High Jump.

C. Clark, unattached; Fred Finley, St. John High School.

INTERMEDIATE.

100 Yards And Quarter Mile.

Sydney Bowan, Sussex; Fred Finley, R. Smith, F. Smith, P. Cunningham, High School, H. B. Rothwell, Y. M. C. A.; W. Watson, E. D. C.

One Mile.

Sydney Bowan, Sussex; E. McGarrity, F. Walsh, St. John High School; E. Belding, R. Pendleton, E. D. C.; H. B. Rothwell, Y. M. C. A.

The complete list will be in by this evening, and will be published Monday.

LITHGOW SAYS M.P.A.A.A. WILL NOT PERMIT PROFESSIONALS TO PLAY WITH AMATEURS

With the Moncton team practically out of the game and J. C. Lithgow, president of the M.P.A.A.A., out with the announcement that professionals and amateurs cannot be permitted to play baseball together, the young New Brunswick Baseball League appears to have struck hard travelling. However, it is early to prophesy the break up of the league and it is to be hoped that the organization will keep on its feet.

Marysville a Possibility.

Should Moncton, a week hence, definitely decide to remain outside the league, what is the matter with the Marysville Crescents as a substitute? If the Crescents should come in in Moncton's place a much more compact league could be formed with lighter expenses. The experiment is worth trying.

What Lithgow Says.

Mr. J. C. Lithgow, president of the M.P.A.A.A., passed through the city yesterday morning on the way home from New York, having come via Montreal. When asked what the attitude of his association would be in regard to the desire of the New Brunswick Baseball League to play professionals and amateurs on the same team and on competing teams, Mr. Lithgow said that it would be impossible for the M.P.A.A.A. to give its sanction to such a proceeding, as it would be directly contrary to its laws. Mr. Lithgow also stated that if any of the local players who were suspended last year for accepting money and for playing with and against professionals, should be suspended under similar circumstances this season they would be professionalized.

Saw St. Yves-Shrubb Race.

Mr. Lithgow, while in New York city, saw the St. Yves-Shrubb fifteen mile race, Pat Powers having placed a box at his disposal. He had discussed with Mr. Powers the probability of having the long distance runners appear in the Maritime Provinces. Mr. Powers stated that he was anxious to bring the runners down east and that he would begin at once to make enquiries with a view to having Longboat, Dorando, Hayes, Maloney, Shrubb, St. Yves and others run in St. John and Halifax.

Rowing Association to Affiliate.

Mr. Lithgow also said that he was quite sure that the Maritime Rowing Association would become a reality and that it would be affiliated with the Canadian Ooarsmen's Association.

PROFESSIONAL MARATHONERS WILL BE BUSY THROUGHOUT CANADA DURING NEXT WEEK

The week will find the pro runners rather busily engaged, an extensive programme having been mapped out for the Canadian circuit. The races already booked are as follows:

May 22—St. Yves, Sellen and Marsh, at Toronto, 15 miles.

May 24.—Longboat-Shrubb, at Toronto, 20 miles.

May 24—Marathon at Montreal, Sherring, Woods, Meadows, Holmer, and others entered.

May 25—St. Yves, Sellen, Coley, at Hamilton, 12 miles.

May 29.—Sherring-Shrubb, 15 miles at Buffalo.

This is a pretty classy programme, and some real good races should result.

St. Yves has now been trimmed twice by Shrubb the last time being at Montreal Thursday night.

Two Hard Races.

Following this race the Frenchman will have two hard propositions to tackle when he runs up against Marsh and Sellen on Saturday and Coley and Sellen on Tuesday night. Marsh, Sellen and Coley are all cracking good men at the shorter distance, and it would not be at all surprising to see the great Marathoner go down to defeat in both races, although he stands a better chance on Saturday night at fifteen miles than he does on Tuesday at twelve miles. Longboat should win from Shrubb at the twenty mile route. This race will be the third in the series that this pair have run, Longboat winning at the Marathon distance, Shrubb at the fifteen.

Montreal Marathon.

The Marathon at Montreal looks like a battle between Fred Meadows, Billie Sherring and Abbie Woods. Sherring has the call, although he has hardly time to condition himself properly, and the first race in three years is apt to find the course a little too far for the first bat off the reel.

Sherring and Shrubb

On the 29th Sherring and Shrubb will have a good argument at fifteen miles. Sherring has always been considered a better man at the fifteen mile route than at the longer distance, and his records in the Herald races point to this, his time in the first ten and fiteen miles standing as records. Sherring won the Hamilton Herald race in 1903 simply through the magnificent race he ran up to the ten mile post.

At Hamilton.

Sherring and St. Yves race at Hamilton on Tuesday evening. Although first carded as a relay race, this event has been changed somewhat, and instead of running Coley and Sellen in the relay the famous Frenchman will tackle the pair of them individually.

LIL' ARTHA BEAT OUT THE SHERIFF

Jack O'Brien's end of receipts of the recent O'Brien-Johnson go, was $10,375. Johnson, the champion, only carried away $5,000.

The gross receipts were $20,500.

Johnson is a poor business man, but O'Brien is in the Rockefeller class.

When Jack McGuigan, of the National A. C., went to Pittsburg to sign Johnson, he offered the dusky heavyweight $4,000, with the privilege of 30 per cent. of the gross receipts.

"No," said Johnson, "I want a guarantee of $5,000. I'm not helping O'Brien to make money. He didn't give me nothing when I was down and out."

"I'll give you $4,500 with the 30 per cent. privilege," said McGuigan. "No, $5,000 or nothing," replied Johnson. "I don't want no privilege."

"I'll make it $4,750," offered the manager.

"No, $5,000," said Johnson, obstinately. "I'm champion."

He had his way. O'Brien offered to take 75 per cent. of the gross receipts and guarantee Johnson his $5,000; the club accepted this offer.

Sheriff Was Late.

At 2 o'clock yesterday afternoon Johnson appeared at the club's office and demanded his money in advance saying he wanted to buy an automobile. He got the $5,000. A little later a deputy sheriff showed up with an attachment for $850 of Johnson's money. There was nothing left to attach.

CAPE BRETON HAS INDIAN MARATHONER

Stephen Paul, a young Indian from the Shipyard reservation, bids fair to be a worthy successor to Tom Longboat in a couple of years. Young Paul, who is only eleven years old, has the running fever very badly, and has entered in the five mile race on Victoria Day, but it is doubtful if his parents will allow him to compete. The young fellow covered the five-mile course in 33 minutes yesterday, a wonderful performance for a boy of his age.—Sydney Record.

HIGH SCHOOL TRACK TEAM IS SHAPING WELL

The track team of St. John High School is fast rounding into shape and its backers expect that on June 9 the locals will be heard from to advantage. So far the distances and times made in training have been kept quiet. It is understood, however, that a couple of the boys are doing better than 18 feet in the broad jump and some of them are getting the shot out well over thirty feet.

Coach A. W. Covey is feeling cheerful over the way the team is shaping. Several of its members are entered in the Every Day Club's Victoria Day meet and the showing they make Monday will give the public a line on what will be done June 9.

CHICAGO AMERICANS TUMBLE

American League.

Chicago, Ill., May 21.—Boston easily defeated Chicago 6 to 3 today. Score:

Chicago—.. ....000000030—3 6 5
Boston— .. .. ..300100101—6 8 2

Bateries:—White and Owens; Arellanes and Carrigan.

Time:—1.50. Umpires, O'Loughlin and Perrine.

Detroit, Mich., May 21.—Score:—

Detroit— .. ..020101000—4 11 1
Philadelphia— .000303011—8 16 3

Batteries: Donovan, Sumners and Stanage; Coombs and Thomas.

Time:—1.55. Umpires, Hurst and Evans.

Cleveland, Ohio, May 21.—Score:—

Cleveland— .. ..00000202x—4 7 0
Washington— .. 000100000—1 7 0

Batteries:—Falkenberg and Easterly; Groome and Street and Blankenship.

Time:—1.39. Umpires, Kerin and Sheridan.

St. Louis, Mo., May 21.—Score:—

St. Louis— .. 00010010x—2 9 2
New York— .. ..000100000—1 5 2

Batteries—Pelty and Stephens; Warhop and Blair.

Time:—1.51. Umpires Egan and Connolly.

American League Standing.

	Won.	Lost.	P.C.
Detroit	17	9	.654
New York	16	9	.640
Philadelphia	15	9	.625
Boston	16	10	.615
St. Louis	11	14	.440
Chicago	12	16	.429
Cleveland	10	15	.400
Washington	7	17	.292

National League.

Boston, Mass., May 21.—Boston lost its seventh straight game, Overall shutting the locals out with one hit, while Chicago was scoring seven runs. Mattern was hit hard and had poor support. Boston's only hit came in the ninth inning. The score:—

Chicago— .. .. 10000030 21—7 13 2
Boston— .. ..000000000—0 1 5

Batteries: Overall and Moran; Mattern and Bowerman.

Time:—1.43. Umpires, Klem and Kane.

National League Standing.

	Won.	Lost.	P.C.
Pittsburg	17	10	.630
Chicago	18	12	.600
Philadelphia	13	11	.542
New York	11	13	.458
Cincinnati	14	16	.446
Brooklyn	11	14	.440
St. Louis	13	17	.433
Boston	11	15	.423

Eastern League.

At Rochester—Rochester, 4; Jersey City, 3.

At Toronto—Toronto-Newark, rain.

At Buffalo—Buffalo-Providence, wet grounds.

Eastern League Standing.

	Won.	Lost.	P.C.
Rochester	10	5	.666
Toronto	11	7	.611
Montreal	9	7	.563
Jersey City	10	9	.526
Newark	7	9	.438
Buffalo	8	11	.421
Baltimore	7	11	.388
Providence	7	11	.388

NEW TROTTER SURPRISES THE NEW YORKERS

(New York Sun.)

There were many surprises for those who were present at the opening matinee of the Road Drivers Association, held on the upper Speedway stretch. The horses were classified according to their work last season, and some of them have improved so much that they quite outclassed the rest of the field. In Class B for pacers Claro, owned by Joseph Gibbons, simply walked away from the field, defeating Frank Kilpatrick's Alone and E. J. La Place's Kate Nelson, who last season was considered almost invincible.

New Trotter.

In Class B for trotters Frank Kilpatrick's Wilmar, a champion from the Pacific Coast, showed wonderful speed, and it was evident from the first turn of the wheel that Rose Electrite was "leading a forlorn hope." The gelding looks fast enough to meet Sid Axworthy, who holds the half mile record of 59 1-2 seconds made over the Boston speedway. Yesterday Sid met his stable companion, Wentworth, 2.04 1-4, in the Class A trot and made the best time of the day, 1.05 3-4.

Among the side wheelers Who Knows, owned by Thomas B. Lealey, carried off the honors of the day. He beat George Huber's Bessie Pandit in 1.04 1-2.

MONCTON MAY NOT ENTER IN N. B. LEAGUE

Moncton, May 21—There seems but little prospect of Moncton having a team in the provincial baseball league. The matter came up last evening at a meeting of the M. A. A. A. executive, when the report of George Trites, delegate from the association to the recent league meeting at St. John was received. It was considered and action deferred for a week, which practically means that the association will not enter a team in the organization. The cost is the main objection, there being doubts whether the provincial league games would draw sufficiently in opposition to the city league, which plays at a much cheaper price.

In preparation for the intercollegiate games next Friday, repairs are being made to the M. A. A. A. grounds including the installation of electric lights. The grounds will be in fine shape for the meet.

TUFTS ACCEPTS CHALLENGE.

Billy Tufts has accepted Pendleton's challenge to a five mile race and asks for a race fifteen times around Market Square, West Side, on Dominion Day, start at 10 a. m.

ONLY SIX ENTRIES FOR SUSSEX RACES

Only six entries were received for the proposed stake races which were booked for July 30th at the Sussex Trotting Park. The management will not call the meeting off, however, but will probably arrange to hold a two day meeting on or about the same date. The different horse owners will be interviewed in regard to the meeting and will be asked to make entries.

It is likely that any race meeting booked for Sussex with class events will fill, and in that event there will be two meetings during the summer, as the exhibition races are fixed for September.—King's County Record.

RING GOSSIP.

Mike Twin Sullivan has covered a wager of $1,000 that he will knock out Kyle Whitney, whom he boxes at San Francisco May 25, inside of 12 rounds.

It looks rosy for legalizing 10- round bouts in Wisconsin. The bill was passed a third reading by a vote of 40 to 34.

Packey McFarland has assigned to box 10-rounds with Harry Trendall at the Empire A. C. of Kansas City May 26th.

FREDERICTON MAY HAVE 5 DAYS' RACES

Special to The Standard.

Fredericton, N. B., May 21—A meeting of the directors of the Fredericton Exhibition will be held on Tuesday afternoon. It is likely that the association will ask the city council to give them a guarantee of $1,500 in case of a deficit, instead of a cash grant, and that a majority of the aldermen will look with favor upon such a proposal. It is also probable that two stakes for races will be guaranteed so that there will be five days racing instead of only three.

ROAD RACE CHALLENGES.

Guy Russell and Walter Cunningham have challenged Pendleton and Cromwell to a race from three to five miles, to take place on the Every Day Club grounds on May 31st.

THE VILLA MODEL RANGE
Second to None
Easy on Fuel, a Perfect Baker, Direct Draft, Removable Nickel, Fitted with Plain or Dockash Grate, Manufactured in this city thus enabling you to have repairs promptly.
Before purchasing call in and inspect our line of Stoves and Ranges.
Guarantee with every Range.
J. E. WILSON, Ltd.
'Phone 356. 17 Sydney Street.

EVERYBODY RUBBERS
AT
-:- WILLIS WINDSIGNS -:-
H. L. & J. T. McGOWAN Ltd, SOLE AGENTS 132 PRINCESS ST
'Phone 697. St. John, N. B.

NICKEL
"HIS FIRST GIRL"—True To Life.
"A BAD MEAL."—More Real Fun.
2—New Dramatic Pictures—2
SPECIAL SECOND SHOWING "BEETHOVEN'S MOONLIGHT SONATA"
The refined SILLBERS 3 New Good numbers MISS JENNIE EVANS and THE ORCHESTRA

READ THIS
We have many testimonials as to the durability, simplicity, adaptability, manifolding qualities and entirely satisfactory features of the "Empire Typewriter" which we shall be very pleased to produce to any intending purchaser.
Write for our special offer. The price of the machine is only $60.00. It costs you nothing to try it and satisfy yourself that the machine is as represented. You shall be the judge.
TILLEY & FAIRWEATHER Agents, - St. John, N. B

PAPA'S EASY CHAIR.
and mama's rocker alike find exemplification of the best styles and comfort-giving qualities in our stock. Leather or Silk upholstered, handsome quartered oak or mahogany, in fact every desirable design that genius and art can devise and skillful workmen manufacture. Our prices will suit you.
CHAS. S. EVERETT
91 Charlotte St.

DARTMOUTH LEADS IN N. E. TRACK MEET

Boston, Mass., May 21.—The all-around superiority of the Dartmouth track team and the individual work of Torrax of Williams, were the features of the preliminary events which opened on Technology Field, today, the 23rd annual championship meet of the New England Intercollegiate Athletic Association.

As the wearers of the green from the hills of New Hampshire qualified thirteen men in nine of the eleven events today, the chances of Dartmouth which before the meet were considered good, became tonight practically a certainty for another championship, the fifth in the competition for the new fifteen year cup.

Interesting Fight Today.

Good judges of the preliminary events today anticipated that with Dartmouth far in the lead there would be an interesting fight tomorrow between Williams and Massachusetts of Technology and Bowdoin for second place, with Amherst, Brown, Wesleyan and Maine contesting for fifth place. Tufts, Trinity and Vermont also qualified men today, but Holy Cross, the newcomer into the association failed to get a place, although represented in several events.

The number of men qualified by the different colleges in the eleven events today were as follows:

Dartmouth, 13; Williams, 11; Technology, 11; Bowdoin, 9; Amherst, 7; Wesleyan, 5; Maine, 4; Brown, 4; Tufts, 2; Vermont, 1, and Trinity, 1.

The cold weather and the strong easterly breeze prevented good time being made in the track events which were run dead against the wind or in the leaping events which were also against the breeze. There were good weight performances, but no records were threatened, although Kilbourne, of Amherst, tossed the shot over 40 feet and Hawley, of Dartmouth, hurled the discus 118 feet. The hammer-throwing was poor.

Connecticut League.

At Hartford—New Haven, 4; Hartford, 2.

At Bridgeport—Bridgeport-Holyoke, cold weather.

At Waterbury—Waterbury, 8; Northampton, 3.

At Springfield—Springfield, 2; New Britain, 0.

New England League.

At New Bedford—Haverhill, 3; New Bedford, 0.

At Brockton—Brockton, 2; Worcester, 1, (11 innings.)

At Lowell—Lawrence, 2; Lowell, 1.

At Fall River—Lynn, 2; Fall River, 0.

College and School Games.

At Worcester—Holy Cross, 5; Colgate University, 0.

At Andover—Phillips-Andover, 6; University of Pennsylvania Freshmen, 0.

At Burlington—U. of Vermont, 5; Amherst, 2.

HERE AND THERE.

The Sussex track will shortly be the scene of some lively brushes. Training of the string quartered at the track will be commenced in earnest within a few days.—Kings County Record.

The C. A. A. U. records for the running broad jump and the 12-pound shot-put are as follows: C. D. Bricker, 23 feet 8½ inches; J. H. Gillies, Vancouver, 51 feet 5½ inches.

The Soccer enthusiasts in this city are of the opinion that Moncton will be more stronger represented on the football field this summer than last year, when the championship of the league was clinched by the sturdy Moncton Association players.—Moncton Times.

DRIVES ARE ALL COMING ALONG WELL

Fredericton, May 21.—The St. John River Log Driving Company will start rafting operations at the Douglas boom tomorrow. A start at the Mitchell boom will be made next week.

John A. Morrison received a telegram today from his son, R. A. Morrison, who is in charge of the drive, that the Maine drive is going by Seven Islands today and that the water is at a good pitch. Mr. Morrison's total cut last winter amounted to about five million feet and some of the logs have been running into the booms for several days past. The tail of the drive will reach the head of the upper corporation limits in about four or five days.

There has been a better run of logs into the St. John River Log Driving Company's booms here during the past day or two and that would indicate the St. John Lumber Company are conducting the sorting gaps at their booms at Van Buren, Maine, with more despatch than before.

Logs from the drives at the most remote sections of the head waters are running into the booms, and this would indicate that the drives are all coming along well. A good many of the St. John Lumber Company's American logs have come into the booms.

Hon. Charles A. Oak stated that the Miramichi Lumber Company's drives are all coming out and are now in safe waters and that other drives on the Miramichi would also come out. The Miramichi Lumber Company's drive on the Taxis River will be out this week, while the company's drives on the Sisters and Dungarvon streams are already out.

Michael Welch's drive will be in safe water tonight. The Miramichi Lumber Company's total output this season is less than 20,000,000 feet, and about one-half of last year's cut.

Elting Brown, E.D.C., is entered in the 100 yards and 220 yard dashes, and Ernest Stirling, E.D.C., in the half mile, one mile and five mile races in the Amherst Ramblers Victoria Day meet. Twenty-six good distance men from all parts of the Maritime Provinces are entered in the five mile run. Clay, Beer, Patterson, Doe, and others of the Mt. Allison track team will compete at this meet.

Dan McDonald will wrestle Jim Bowes of Springfield, Mass., at Sydney, on Monday.

St. Stephen is to have sports on Monday with money prizes for almost all events.

Bat. Nelson has settled down to real trainingfor his contest with Dick Hyland, which is scheduled for May 29, at San Francisco. Jack Grace, the veteran globe girdler, is working with the Battler.

Mr. C. J. Ward went to Sydney, C. B., last night to act as starter in the Lorn races, which take place there on Monday.

SCENIC ROUTE
STEAMER MAGGIE MILLER leaves Milldgeville for Summerville, Kennebecasis Island and Bayswater daily, except Holidays and Sundays at 8 a. m., 4 and 6 p. m. Returning from Bayswater at 7 and 10 a. m., and 1 p. m. Victoria Day at 9 and 10.30 a. m., 2.30 and 6.15 p. m. Returning at 9.45 and 11.15 a. m., 5 and 7 p. m. Sunday at 9.30 a. m., and 5 p. m. Returning at 10.15 a. m. and 6 p. m.
JOHN McGOLDRICK, Agent.