IN THE SUMMER TIME A silk is more fashionable for Sabbath wear than any cool straw. The silks we have to sell are made by the greatest of makers,

Silk Hats, $5 to $8

In Straw Sailors we have some excellent new designs, built by the greatest of New York makers and special designs in Straw Alpines,

$1 to $5

Ladies' New York hats, ladies' umbrellas, children's hats.

STORE OPEN TO-NIGHT.

THE W. & D. DINEEN CO., LIMITED, Corner Yonge & Temperance Sts.

GRAIN MARKETS EASIER.

Continued From Page 11.

Missouri and Kansas less than last year.

St. Louis Modern Miller says: Special reports are as to what effect rains have had on the crop in the winter wheat territory, and show that the situation is worst west of Mississippi River, in Missouri, Kansas and Nebraska and the territories. Threshing is delayed in Texas, but the damage to the crop is slight in most of the country west of river. Cutting has been suspended by rain and damage is reported. Kansas has been the worst sufferer. Most of the correspondents say that a continuance of rain means serious loss. East of the river and in the southeast the harvest is delayed, but little, if any, damage is indicated. Tennessee reports most of the wheat cut, but that some sprouting in the shocks.

Puts and calls, as reported by Ennis & Stoppani, 21 Melinda-street, Toronto: Milwaukee new Sept. wheat—Puts, 83½c to 83⅝c; calls, 84⅝c. New York Sept. wheat—Puts, 87½c; calls, 88⅜c.

Foreign Markets.

London, July 8.—Close—Corn, spot quotations, American mixed, 21s. Flour, spot quotations, Minneapolis patent, 27s. Wheat on passage, firmer tendency. Corn on passage, rather firmer.

Mark Lane Miller Market—Wheat—Foreign quiet at an advance of 3d; English firm. Corn—American, nothing doing; Danubian firm and rather dearer. Flour—American firm at an advance of 6d; English firm.

Paris—Close—Wheat—Tone steady; July 21f 60c, Nov. and Feb. 21f 40c. Flour—Tone steady; July 28f 85c, Nov. and Feb. 28f 5c.

Leading Wheat Markets.

	July.	Sept.
New York	95	88⅛
St. Louis	92	83⅛
Duluth	97¼	85⅛
Toledo	93	89⅛
Detroit	95	91

GRAIN AND PRODUCE.

Flour—Manitoba, first patents, $4.80; Manitoba, second patents, $4.30 to $4.40 for strong bakers', bags included, on track at Toronto; 90 per cent. patents, in buyers' bags, east or middle freights, $3.60; Manitoba bran, sacked, $18 per ton; shorts, sacked, $19 per ton, at Toronto.

Wheat—Red and white are worth 90c, middle freight; goose, 80c, middle freight; spring, 76c to 78c; Manitoba, No. 1 hard, 99c, grinding in transit; No. 1 northern, 92c.

Oats—Oats are quoted at 31½c, high freight, and 32½c east, for No. 1.

Corn—American, 57c for No. 3 yellow, on track at Toronto.

Peas—Peas, 60c to 61c, high freight, for milling.

Rye—Quoted at about 58c.

Buckwheat—Buckwheat, 48c, eastern freights.

Bran—City mills sell bran at $15.50, and shorts at $19 per ton, f.o.b., at Toronto.

Barley—No. 2 at 42c; No. 3x at 40c.

Oatmeal—At $4.50 in bags and $4.75 in barrels, car lots, on track at Toronto; local lots 25c higher.

Toronto Sugar Market.

St. Lawrence sugars are quoted as follows: Granulated, $4.48, and No. 1 yellow, $3.88. These prices are for delivery here. Ontario Sugar Co., Berlin and Acadia, granulat ed, $4.43; car lots 5c less.

ST. LAWRENCE MARKET.

Receipts of farm produce were 550 bushels of grain, 25 loads of hay, 1 load of straw, wit ha few lots of dressed hogs and a load or two of potatoes.

Wheat—Three hundred and fifty bushels sold as follows: One load of white at 92c; 200 bushels of red at 92c; goose, 100 bushels at 77c to 77½c.

Oats—Two hundred bushels sold at 37c to 38c.

Hay—Twenty-five loads sold at $9 to $10.50 per ton for timothy, and $7 to $8 for mixed.

Straw—One load sold at $9.50 per ton.

Dressed Hogs—Deliveries of hogs were light, with prices firm at $7.50 to $7.60 per cwt.

Potatoes—One farmer had a load that he reported as selling a few bags at 95c per bag as he came into the city. At 11 a.m. he had about two-thirds of his load on the market still unsold.

Butter—Prices easy at quotations given in table.

Eggs—Strictly fresh eggs are worth 20c per dozen from farmers' baskets.

Poultry—Choice poultry is scarce. Spring chickens are worth 25c to 30c per lb., or 50c to $1.50 per pair. Fowl are more plentiful and sold at 10c to 12c per lb. Spring ducks, $1 to $1.50 per pair, or 15c to 20c per lb.

Brown Bros., butchers, St. Lawrence Market, bought six pairs spring chickens at $1.25 per pair, or 25c per lb., as they weighed 5 lbs. per pair. They also bought five pairs of spring ducks at $1 to $1.50 per pair.

George Mercer sold to Brown Bros. 11 last year's fowl, weighing 56 lbs., at 10c per lb.

Flowers.

The florists at the St. Lawrence Market will have a fine as well as large display of cut flowers and plants, which they will sell at reasonable rates to-day (Saturday).

Grain—		
Wheat, white, bush	$0 92 to	$....
Wheat, red, bush	0 92	....
Wheat, spring, bush	0 90½	....
Wheat, goose, bush	0 77	0 77½
Beans, bush.	1 35	....
Barley, bush.	0 41	....
Oats, bush.	0 37	0 38
Rye, bush.	0 56	....
Peas, bush.	0 55	....
Buckwheat, bush.	0 47	0 48
Hay and Straw—		
Hay, per ton	$7 00 to	$10 50
Straw, sheaf, per ton	9 50	....
Straw, loose, per ton	6 00	....
Fruits and Vegetables—		
Potatoes, per bag	$0 90 to	$0 95
Potatoes, new, per bush.	1 50	....
Cabbage, per doz.	0 40	0 50
Cabbage, red, each	0 05	0 10
Beets, per peck	0 15	....
Cauliflower, per doz.	1 00	2 00
Carrots, red	0 30	0 50
Celery, per doz.	0 30	0 50
Poultry—		
Spring chickens, per lb.	$0 25 to	$0 30
Chickens, last year's, lb.	0 09	0 12
Ducks, per lb.	0 15	0 20
Turkeys, per lb.	0 12½	0 14
Dairy Produce—		
Butter, lb. rolls	$0 14 to	$0 18
Eggs, new-laid	0 18	0 20
Fresh Meats—		
Beef, forequarters, cwt.	$5 50 to	$6 50
Beef, hindquarters, cwt.	8 50	10 50
Mutton, heavy, cwt.	7 00	8 00
Mutton, light, cwt.	8 00	9 00
Spring lambs, each	3 00	5 00
Veals, carcase, cwt.	7 50	8 50
Dressed hogs, per cwt.	7 50	7 60

FARM PRODUCE WHOLESALE.

Hay, baled, car lots, ton	$9 00 to	$9 50
Straw, baled, car lots, ton.	5 00	5 75
Potatoes, car lots	0 75	0 85
Butter, dairy, lb. rolls	0 13	0 15
Butter, tubs, lb.	0 13	0 14
Butter, creamery, lb. rolls	0 17	0 19
Butter, creamery, boxes	0 17	0 18
Butter, bakers', tub	0 10	0 11
Eggs, new-laid, doz.	0 15	....
Honey, per lb.	0 07	0 08

Hides and Wool.

Prices revised daily by E. T. Carter, 85 East Front-street, Wholesale Dealer in Wool, Hides, Calf and Sheep Skins, Tallow, etc.:

Hides, No. 1 steers, ins.	$0 08½ to	$....
Hides, No. 2 steers, ins.	0 07½	....
Hides, No. 1, inspected	0 08	....
Hides, No. 2, inspected	0 07	....
Calfskins, No. 1, selected	0 10	....
Deacons (dairies), each	0 65	....
Lambskins	0 40	....
Sheepskins	1 25	....
Wool, fleece, new clip	0 17	....
Wool, unwashed	0 10	....
Tallow, rendered	0 04½	....

Chicago Markets.

J. G. Beaty (Marshall, Spader & Co.), King Edward Hotel, reports the following fluctuations on the Chicago Board of Trade to-day:

	Open.	High.	Low.	Close.
Wheat—				
July	91	91⅜	89⅜	89⅞
Sept.	85	85½	83¼	84
Dec.	85	85⅝	82⅝	83⅜
May	87	87⅝	85½	85½
Corn—				
Sept.	50⅝	50½	49½	49¼
Dec.	47	47¼	45⅝	45⅞
May	46	46⅝	45¼	45¼
Oats—				
Sept.	33	33½	32½	32½
Dec.	34⅝	34⅝	33⅜	33⅜
May	35⅝	35⅝	34⅞	34⅞
Pork—				
Sept.	12.97	13.05	12.85	12.92
Oct.	12.90	12.92	12.90	12.90
Ribs—				
Sept.	7.65	7.67	7.60	7.62
Oct.	7.72	7.72	7.62	7.65
Lard—				
Sept.	7.17	7.17	7.07	7.10
Oct.	7.12	7.15	7.10	7.12

Chicago Gossip.

Marshall, Spader & Co. wired J. G. Beaty, King Edward Hotel, at the close of the market to-day:

Wheat—The influence of rainy conditions in Kansas, Missouri, Indiana and other western states caused a general rush of shorts to cover again this morning. Their buying was met by heavy realizing by the long interest, who had large profits in sight.

After making all due allowances for exaggeration, the conclusion is warranted that a very large amount of damage has been done which cannot be repaired, and the delay in the movement of new crop will make the weather conditions for the balance of the month of vital importance to those who are interested in the market on either side.

We have many periods of uncertainty before us, as the spring wheat crop is not yet made, and it is still an unknown quantity. All estimates of size of this year's crop put out by professional crop reporters, are worthless, as they have no reliable data which give a calculating basis. Spring wheat crop, for example, may be 50,000,000 bushels, more or less, than any of recent estimates. What the market may do tomorrow will be still a question of weather. Clearing and dryer outlook would cause a general weakness for the time being. Cables from Paris from reliable people say that expectation for the French crop had been much reduced, as, for some reason or other, the heads had not filled as well as expected. Prices in the United States are still much above an export basis, and prospect is for a light export demand for some time to come, unless prices decline here or advance abroad.

Corn—Prices opened up sharply, then declined steadily and closed weak. The crop outlook is unchanged. Warm, forcing weather is past due and should come at any time, and, as far as we can see, would probably cause a decline, as much corn has recently been bought on the cool weather. The export demand continues practically dead.

Oats—There was practically no new feature in the oats market. Receipts are still light—only 74 cars in to-day, with 84 estimated for to-morrow. One wee kof good weather in the central and western states would probably increase the receipts again and cause moderate declines in values.

Provisions—There was a dull, dragging market in provisions all day to-day, and we think chances rather favor lower prices tomorrow. The trade considers the contract stocks of lard and pork somewhat large for this time of year. Hog market was 5c lower to-day.

Ennis & Stoppani wired to J. L. Mitchell, 21 Melinda-street:

Wheat—Liverpool cables were higher on unfavorable weather in America and unfavorable Russian and Italian crop reports. The opening of our market was under the influence of continued rains southwest, and prices were about ¾c over the previous closing. Argentine shipments for the week were 912,000, or about 200,000 less than the previous week, and last year, but Broomhall's cable said good rains had fallen there where needed, and crop prospects were now good. The foreign news generally favored higher prices, and the forecast for the next 24 hours indicated further showers west and southwest. With the exception of Snow, the various crop bureaus were sending out reduced estimates on winter wheat, and some unfavorable comments on conditions surrounding spring wheat, including coolness and wet ground. There could be but one result of these pit conditions, and they were quickly realized in the last hour by a good-sized break in prices. Notwithstanding all the bullish influences early in the day, the buying speculative power had been exhausted, and everyone was loaded with as much long wheat as he could carry, and all the weakly-held short contracts had been covered. This liquidation of long wheat must go still further before a healthy condition will again be established, and lower prices are likely to be reached temporarily. This does not necessarily indicate, however, that the deferred deliveries will not eventually sell higher under the influence of high cash premiums, small stocks, and possible scares in connection with spring wheat. September and cash wheat must get together between now and September.

Corn—Liquidation of long September corn was painfully in evidence during the day, altho the weather conditions over the belt were not favorable to the crop. The present outlook does not encourage short selling, but we would only buy the deferred futures on a further break.

Oats—The market was affected by lower prices in other grains, altho shorts covered freely early in the day. Cash standard oats quoted at 41½c.

New York Dairy Market.

New York, July 8.—Butter—Quiet, unchanged; receipts, 7901.

Cheese—Irregular, unchanged; receipts, 5008.

Eggs—Steady, unchanged; receipts, 9263.

Liverpool Grain and Produce.

Liverpool, July 8.—Wheat—Spot nominal. Futures steady; July 6s 3¾d, Sept. 6s 4¼d.

Corn—Spot quiet; American mixed, new, 4s 4½d; American mixed, old, 4s 5½d. Futures quiet; July 4s 4¼d, Sept. 4s 2½d.

Bacon—Clear bellies strong, 42s; shoulders, square, strong, 30s 6d.

Receipts of wheat during the past three days, 244,000 centals, including 61,000 American. Receipts of American corn during the past three days, none.

New York Grain and Produce.

New York, July 8.—Flour—Receipts, 21,671 barrels; exports, 11,638 barrels; sales, 4200 pkgs.; firm, but with light business. Rye flour—Steady. Cornmeal—Quiet. Rye—Nominal. Barley—Dull. Wheat—Receipts, 1000 bushels; sales, 3,800,000 bushels futures; spot, firm; No. 2 red, nominal, elevator; No. 2 red, $1.11½, f.o.b., afloat; No. 1 northern, Duluth, $1.04⅝, f.o.b., afloat; No. 1 hard Manitoba, nominal, f.o.b., afloat. A strong advance took place again at the wheat opening to-day, based on further rains in the west and reduced Kansas crop estimates.

It lasted until mid-day, when a bearish report by a western authority started realizing sales, which broke the market sharply, last prices showing a partial ⅝c net decline; July, 95c to 96¼c, closed 95c; Sept., 88 11-16c to 89 3-16c, closed 88⅛c; Dec., 87⅝c to 88 15-16c, closed 87⅝c. Corn—Receipts, 1075 bushels; exports, 200 bu.; sales, 10,000 bu., futures; spot, firm; No. 2, 54½c, elevator, and 54½c f.o.b., afloat; No. 2 yellow, 56c; No. 2 white, 55c; option market opened firmer with wheat, but soon turned weak, under a bearish Iowa report and general selling, with the close ⅝c to ¾c net lower; July closed 54⅛c; Sept., 54½c to 55⅝c, closed 54½c. Oats—Receipts, 99,500 bushels; exports, 20,179 bushels; sales, 5000 bushels, futures; spot, steady; mixed oats, 26 to 32 pounds, 43½c to 45½c; natural white, 30 to 32 pounds, 46½c to 47½c; clipped white, 36 to 40 pounds, 48½c to 52½c; option market quiet, but steady; Sept., 38⅝c to 38⅝c; closed 38⅝c. Rosin—Firm; strained, common to good, $3. Molasses—Dull. Pig Iron—Quiet. Copper—Firm. Lead—Quiet. Tin—Quiet; Straits, $25.95 to $26. Spelter—Steady. Coffee—Spot, steady; No. 7 invoice, 7¼c; mild, steady. Sugar—Raw, firm; refined, firm.

Cheese Markets.

Farnham, Que., July 8.—Nine factories boarded 448 cheese and 30 boxes of butter to-day; no sales made; offers of 7 cents were refused.

Huntingdon, Que., July 8.—At the cheese board here to-day ten factories boarded 385 boxes white cheese and 292 boxes colored cheese, and seventeen creameries, 100 boxes fresh butter and 702 boxes salted butter. Hodgson Bros. bought 385 boxes white cheese and 29 boxes colored cheese at 7¼c. A. A. Ayer & Co., Limited, bought 96 boxes colored at 7¼ cents; balance unsold. James Alexander bought 290 boxes salted butter at 17 cents. Lovell & Christmas bought 95 boxes salted butter at 17 cents; balance unsold. Eight Montreal buyers were represented.

Kemptville, July 8.—Offerings of 1816 cheese to night; bidding keen at 7½ cents, and some sales at this figure on the board. Usual buyers present.

Iroquois, July 8.—At the cheese board here to day 1073 colored and 100 white were boarded; 7¼ cents bid; mostly sold on curb at this price. Buyers—Ault, Weir, Smyth, Johnston, Murphy and Logan.

Listowel, July 8.—At the cheese fair held here to-day, 17 factories boarded 3571 boxes, 2981 white and 590 colored. The market was very slow, the only bids made on the board being 7 cents and 7⅛ cents. It was reported that some business was done on the street afterwards, the price mentioned being 7¼ cents. It is not thought that much trade was done. Next fair Friday, July 22.

Perth, July 8.—On the cheese market here to-day there were 2500 boxes of white cheese and 750 boxes of colored, of June make, ruling price 7⅛c to 7 5-16c. Buyers present were: Bissell, Webster, Ferguson, Everts and Ault.

Napanee, July 8.—Napanee cheese boarded, 1155 colored, 685 white; sales, 600 at 7 5-16 cents, and balance sold on street at same price.

CATTLE MARKETS.

Cables for Cattle Firmer—U.S. Markets Steady to Firmer.

New York, July 8.—Beeves—Receipts, 2688; firm and higher; steers, $6 to $8.50; bulls, $2.75 to $4.25; cows, $1.60 to $3.50. Shipments, 2400 quarters of beef; to-morrow, 1000 cattle and 7432 quarters of beef. Calves—Receipts, 883; active and firm; veals, $5 to $7.50; tops, $8; buttermilks, $4.50.

Sheep and Lambs—Receipts, 5818; sheep firm; lambs lower; sheep, $3 to $4.25; tops, $4.50; culls, $1.75 to $2.50.

Hogs—Receipts, 1360; about steady; state and Pennsylvania hogs, $5.95 to $6; mixed western, $5.50.

East Buffalo Live Stock.

East Buffalo, July 8.—Cattle—Receipts, 200 head; good demand; market steady; prices unchanged.

Veals—Receipts, 550 head; 25c higher; $5 to $6.75; a few, $7.

Hogs—Receipts, 7700 head; fairly active, steady; heavy, $5.85 to $5.90; mixed and yorkers, $5.80 to $5.85; pigs, $5.70 to $5.75; roughs, $4.85 to $5; stags, $3.50 to $4; dairies, $5.50 to $5.70.

Sheep and Lambs—Receipts, 1500 head; steady, unchanged.

Chicago Live Stock.

Chicago, July 8.—Cattle—Receipts, 2000; steady; good to prime steers, $5.50 to $6.25; poor to medium, $4.70 to $5.25; stockers and feeders, $2.25 to $4; cows, $1.50 to $4.50; heifers, $2 to $4.85; canners, $1.50 to $2.60; bulls, $2 to $4.25; calves, $2.50 to $6.25; Texas-fed steers, $4.50 to $5.15. Hogs—Receipts, 20,000; mixed and butchers', $5.35 to $5.55; good to choice, heavy, $5.50 to $5.62½; rough, heavy, $5.30 to $5.45; light, $5.35 to $5.45; bulk of sales, $5.40 to $5.50. Sheep—Receipts, 5000; sheep, strong; good to choice wethers, $4.75 to $5.50; fair to choice, mixed, $3.50 to $4.50; native lambs, $4 to $7.75.

British Cattle Market.

London, July 8.—Canadian cattle are firm at 11½c to 13c per lb.; refrigerator beef, 10½c to 10¾c per lb.

LOCAL FRUIT MARKET.

Deliveries on the local market yesterday were fairly large, and, generally speaking, a good, snappy market prevailed. The receipts of berries were of a good order, and were fully equal to the best seen on sale this year.

Canadian raspberries will, it is thought, be placed on the market the latter part of next week. Reports from the Niagara Peninsula indicate that wherever the raspberries escaped the ravages of the winter there is every evidence of a splendid crop.

Small fruits, generally, are in fine shape, and the outlook from the growers' standpoint, both as regards yield and price, are likely to be much better than was presaged in the earlier part of the season. Prices were as follows:

Strawberries, 6c to 8c per box. Cherries, $1 to $1.15 per basket. Watermelons, 25c to 30c each. Gooseberries, 50c to 60c per basket. Other prices unchanged.

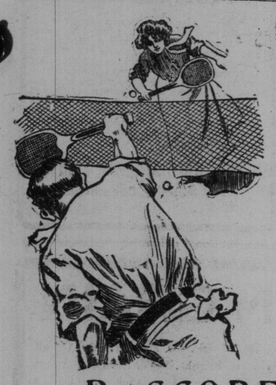

CLIMATIC SUITABILITY

In purchasing our Summer Stock we keep in mind just what suits the climate and our patrons. Our Summer Tweeds, Worsteds and Flannels are more select and extensive than ever.

R. SCORE & SON, Tailors and Haberdashers, 77 King Street West, Toronto.

EARLY CLOSING—5 p.m. Daily—1 p.m. Saturday.

"THE HOUSE OF QUALITY."

If anybody had told us a year ago that there was such an "opening" for the sale of high class men's wear as we're selling to-day we'd have doubted his judgment—and no place in men's wearing wants has the adding of the new department for men had a bigger success than in the men's two piece suits.

We don't want to make any overdue brag about it, but we must be cutting into the high-class custom tailor trade—and what's to hinder us when we can sell a man a right stylish suit in a fine imported English, Irish or Scotch Woollen at **10.50 to 16.00**

A really fine wearing thing is a genuine homespun—have a look at the coat and pant suits at.....12.00

Flannel Trousers—2.50 to 3.50.
Duck Trousers—1.25.

All the Summer's comfort doesn't travel through a straw hat—but there's a lot of it does—you get the maximum comfort and style—at the minimum cost in the "Fairweather's" collection of stylish straws whether you choose a sailor or a soft roll brim.

Split and Sennit Braid Sailors—1.00 to 5.00.

Special Sennit Sailor—3.00.

Milans and Manillas—1.50 up.

Pearl Soft Felts—1.50 to 6.00

Men are growing just about as particular about the style of their shirts as the women-folk are about their "bonnets"—and why shouldn't they?—if we're doing one thing better than another in "the new men's store" it's in selling shirts—fancy seems to favor those fresh American patterns and we're well able to meet all calls in color, pattern and weave between 1.00 and 4.00.

There's a 1.50 or 3 for 4.00 line of soft bosom shirts that's counted a great money's worth—see it.

Underwear—50c to 9.50 covers the whole line—two special values are in fine Balbriggans at 50c—a fine natural wool at 1.00.

Nothing tiresome in those fine "lisle" half hose—plain and fancy open work at 50c.

Fancy Vests—2.00 to 5.00

Gentlemen's Silk Gloves—1.25.

The "Geisha" raw silk neckwear—7 shades in the four-in-hand shape at 50c.

Washable Ties—15c to 50c.

4-ply English linen collars—summer shapes—20c each—3 for 50c—or 2.00 the dozen.

Pyjamas—Bathing Suits—and Bathrobes—as well.

Fairweathers

84-86 Yonge Street

CONSTRUCTION CAMPS ESCAPE.

Sixty Cases of Smallpox in Nine Temiskaming Townships.

Dr. Hodgetts has received a report from the board of health inspector concerning the Temiskaming outbreak of smallpox, and everything is "going along well."

Notwithstanding the recent organization of the local board of health the authorities are lending every assistance. There have been cases in nine townships, and about 60 cases altogether up to the present. Half of these are still in quarantine.

The inspector also states that there is no smallpox in any of the construction camps he has visited.

TORONTO LIVE STOCK.

Receipts at the City Cattle Market were 18 carloads, consisting of 157 cattle, 174 hogs, 302 sheep and lambs, 27 calves, and 441 hogs to Park-Blackwell.

Several of the above car lots came in on Thursday afternoon, after our report for the day had been made up.

The business transactions at the market, as is usual on Friday, were not numerous, and were as regards prices about the same as on Thursday.

The best exporters would not have sold for more than from $5.25 to $5.50 per cwt., and to bring the latter price would have to be stall-fed.

All offerings of sheep, lambs and calves were readily bought up at quotations given below.

Deliveries of hogs were not large, and prices were unchanged at $5.15 for selects, $4.90 for lights and fats, $5.50 to $5.75 for sows and $2 to $2.50 per cwt. for stags.

Exporters—Choice, well-finished, heavy exporters are worth $5.25 to $5.50 per cwt., and medium $5 per cwt.

Export bulls—Choice export bulls sold at $4.25 to $4.50, medium at $3.75 to $4.

Export cows—Prices ranged from $3.75 to $4 per cwt.

Butchers'—Choice picked lots of butchers', equal in quality to best exporters, 1100 to 1200 lbs each, sold at $4.75 to $5; loads of good at $4.50 to $4.75; medium at $4.25 to $4.50; common at $3.50 to $4, rough and inferior at $2.75 to $3.25 per cwt.

Feeders—Feeders weighing from 950 to 1050 lbs., of good quality, sold at $4.25 to $4.50 per cwt.

Stockers—Choice yearling calves sold at $3.25 to $3.50; poorer grades and off-colors sold at $2.75 to $3.25, according to quality.

Milch cows—Milch cows and springers sold at from $28 to $50.

Sheep—Export ewes sold at $3.85 to $4.15; export bucks at $3 to $3.25.

Spring lambs—Prices ranged from $3.50 to $4.50 each.

Hogs—Prices for straight loads, fed and watered, were $5.15 per cwt., and $4.90 for lights and fats.

Veal calves—Prices ranged from $2 to $10 each, and $3.50 to $5.50 per cwt.

McDonald & Mayhee: 18 exporters, 1320 lbs. each, at $5.25 cwt.; 8 butchers', 1165 lbs. each, at $4.75; 8 butchers', 1075 lbs. each, at $4.65; 6 butchers', 975 lbs. each, at $3.70; 1 bull, 1360 lbs., at $3.25.

Wesley Dunn bought four choice veal calves from C. Thompson of Scarboro Township, weighing 710 lbs. each, at $5.25 per cwt.

D. Rountree bought for the Harris Abattoir Company on Thursday and Friday 400 lambs at $4 each; 425 sheep at $3.50 to $4.15 per cwt., and 50 calves at $5.25 per cwt.

JUNCTION CATTLE MARKET.

The total receipts for the present week at the Union Stock Yards were 131 cars, consisting of 2499 cattle, 500 sheep, 7 calves, 14 hogs and 1 horse.

BOUND TO WIN.

Bobcaygeon Independent: Mr. Maclean is making a great fight in the commons for a two-cent-a-mile rate on the railways, or rather he is trying to have the Michigan law adopted, which provides that railways earning $3000 or over shall give a passenger rate of two cents a mile, railways earning $2000 and less than $3000 two and one-half cents a mile, and railways earning less than $2000 three cents a mile. The opposition and self-interest will be too strong for Mr. Maclean, but he deserves well of the people for fighting so pluckily in the public interests. He may not win this time, but he is bound to win in the end.

INQUIRING INTO THE DEATH.

Coroner Crawford and his jury last night looked at the body of William Britton, who died suddenly in St. Michael's Hospital Wednesday evening. There were a couple of bruises on the body, evidently received from a fall.

Deceased was a porter at the O'Connor House. He was taken to St. Michael's at 4 p.m. Wednesday unconscious, and died three hours later.

The inquest will be resumed on July 14.

AUTO RACES NEXT WEEK.

Owing to the action of the Ontario Jockey Club in refusing to grant the use of the Woodbine track for to-day, the Toronto Automobile Club have arranged for the holding of its races at the Exhibition Grounds next Saturday. The event will inaugurate the auto racing sport in Toronto. Jud Kirkfield and Barney Oldfield, two famed U. S. cracks at the game, will be included among the competitors.

Music Didn't Soothe.

There was a band concert in Bellwoods Park last night. Harry Fleming, 18 Brant-street, evidently thought he had engaged the band and owned the park. He was locked up on a charge of disorderly conduct.

CASTORIA
For Infants and Children.
The Kind You Have Always Bought
Bears the Signature of Chas. H. Fletcher.

Headaches

Good bye to headaches. Our neat rimless eyeglasses will relieve you of those headaches and give you comfort in seeing. If you have any trouble, call and see us.

F. E. LUKE, REFRACTING OPTICIAN, 11 KING ST. W.

MONEY TO LOAN

If you want to borrow money on household goods, pianos, organs, horses and wagons, call and see us. We will advance you any amount from $10 up same day as you apply for it. Money can be paid in full at any time, or in six or twelve monthly payments to suit borrower. We have an entirely new plan of lending. Call and get our terms. Phone—Main 4233.

D. R. McNAUGHT & CO. "LOANS."
Room 10, Lawlor Building 6 King St W

THE ROBERT SIMPSON COMPANY, LIMITED

H. H. Fudger President; J. Wood, Manager. July 9

STORE CLOSES AT 5.30 P.M

Inventory Time Has Come Again.

Every Department Eager to Reduce Stock—See What it Means to You Monday.

You know what it means when stock-taking time draws near. It's like when the wheat pit prices break on account of the expected new crop. You can invest your money now to the greatest advantage, for we have dispensed with the idea of profits and concentrated our energies upon reducing stock. A clean stock sheet is our sole ambition and the sole motive of this list of broken prices.

Odd Coats and Odd Trousers.

Careful as we are to keep our stock what we call "clean"—that is free from broken assortments and "oddments"—stock-taking time always finds us with work to do in the way of getting things into shape for the Inventory. Monday the Men's Store makes the following announcement:

100 pairs Men's Fine Trousers which we do not intend to take into stock as there are only two or three of a pattern, an accumulation of sold-outs and odd sizes, ranging from 32 to 42 waist measure and in price from 3.00 to 4.00, to clear Monday..... 2.49

78 only Men's Odd Coats, a number of these are lined throughout, being odds from 6.50, 7.50, 8.00 and 10.00 Suits, others are made up unlined, in blue worsteds and flannels, sizes 35 to 42 only, to clear Monday..... 2.49

Underwear for Big Men.

Large men seem to be at a premium these days. At any rate we have a lot of large sizes left in a very popular line of Underwear—summer weight natural wool. So big men may have $1.00 garments for 65c.

320 Men's Fine Imported Natural Wool Shirts and Drawers, light summer weight, well made and finished, natural wool trimmings, drawers outside trouser finished, large sizes for big men, 40 to 46, regular price $1, on sale Monday, per garment.....65

220 Boys' White Tennis Shirts, made from good quality material, white with mercerized white stripe, very neat, collar attached, the proper shirt for tennis and summer outing, sizes 12 to 14, regular price 90c, on sale Monday, each.....65

Straw Hats Reduced.

Men's Straw Hats, in the sailor or Detroit styles, fine quality Canton or split braids, light in weight and easy fitting, regular prices 75c and $1, Monday.....50

Men's Straw Hats, all new and up-to-date American styles, fine split and Milan braids; pure silk bands, best finish, regular $2 and $2.50 quality, Monday for.....1.50

Children's Straw Sailor Hats, plain or fancy colored braids, strong and durable hat, regular 25c, Monday.....15

Great Values in Trunks.

200 Fine Waterproof Canvas Covered Tourists' High Square Model Trunks, a brass protector on every corner of lid and box and on the ends of slats, three heavy steel hinges, deep tray and covered hat box, one grain leather strap, one of the strongest and best trunks we have in stock.

Size 32 inch, worth $9, Monday.....$4.95
Size 34 inch, worth $9.50, Monday.....$5.50
Size 36 inch, worth $10, Monday.....$5.95
Size 40 inch, worth $11, Monday.....$6.95
(Initialed free of charge.)

$7.50 Suit Cases for $5

100 Fine Solid Grain Leather Suit Cases, two grain leather straps going all around, good, strong, easy, new style leather handle, brass trimmings, strong steel hinges, English steel frame, regular price $7.50, on sale Monday.....5.00

Raspberries and Cream Will be Served in Our Lunch Room To-Day.

2 in 1

When "My Lady" travels, she makes sure that there's a tube of "2 in 1" Paste for her shoes. As handy to carry as a toothbrush. No bottles to break or leak. No boxes to come open and smear over everything in the suit case.

"2 in 1" is a paste—that shines shoes like patent leather—with only one polishing and one rubbing—and won't soil the clothing. 15c a tube. At all dealers.

CLOSING OF BARBER SHOPS.

Notice is hereby given that, pursuant to "The Ontario Shops Regulations Act," the Council of the Corporation of the City of Toronto has passed a bylaw to provide that all barber shops in the City of Toronto shall close at 8 o'clock p.m., and remain closed until the following morning at 6 o'clock, on every working day throughout the year, except on Saturdays and the days immediately preceding public holidays, when the said shops shall close at 11 o'clock p.m. and remain closed until 6 o'clock in the morning of the next lawful working day.

The said bylaw will take effect on and after the 18th day of July, 1904.

Any breach of the provisions of the said bylaw is punishable by a fine not exceeding the sum of $50, and in default of payment imprisonment.

Persons interested who may desire copies of the said bylaw can obtain same upon application at my office.

W. A. LITTLEJOHN, City Clerk.
City Hall, Toronto, July 5th, 1904.

Tents and Awnings

Tents to Rent.

The D. Pike Co., Limited
123 King St. East, Toronto.
Phone Main 1291.

$ MONEY

$10 to $300 to loan on furniture, piano, on one to 12 months' time, security not removed from your possession. We will try to please you.

KELLER & CO., 144 Yonge St (First Floor)