AN AUSTRIAN REQUEST

Foreign Minister Wires Bucharest to Stop Agitation In Transylvania.

[Canadian Press.]

Paris, Jan. 30.—A Geneva dispatch to the Fournier Agency states that Baron Burian, the Austrian foreign minister, has sent a telegraphic note to Bucharest requesting the Roumanians to refrain from fomenting agitation among the Roumanian population of Transylvania.

TAMPICO DEAD

Americans Report Business At a Standstill In the City.

[Canadian Press.]

Houston, Texas, Jan. 30.—Gen. Sebastian Carranza and Gen. Salinas, of the Constitutionalist army, arrived at Texas City today on the steamer City of Tampico. They are believed to be en route to Northern Mexico, via El Paso.

Twenty-one American from Tampico arrived on the same vessel and report business at a standstill there.

OLD BACKS NEED HELP

When people get to be 50 and 60 and 70, they need a little help sometime to get through with the day's work. Their backs can't stand the heavy loads, the steady strain, of lusty youth. They need

Gin Pills FOR THE KIDNEYS

St. Raphael Ont., Jan. 5th.

"Four years ago, I had such pains in my back that I could not work. The pains extended to my arms, sides and shoulders. I used many kinds of medicine for over a year, none of which did me very much good. I read about Gin Pills and sent for a sample and used them and found the pains were leaving me and I was feeling better. So I bought one box and before I had used them all, the pains were almost gone and I could keep at work. After I had taken six other boxes, I was entirely cured and I feel as strong as at the age of 30. I am a farmer, now 61 years old." FRANK LEALAND

Gin Pills are "Made in Canada". 50c a box, 6 for $2.50 at all dealers. Sold in U.S. under the name of "GINO" Pills Trial treatment free if you write National Drug & Chemical Co. of Canada, Limited, Toronto. 284

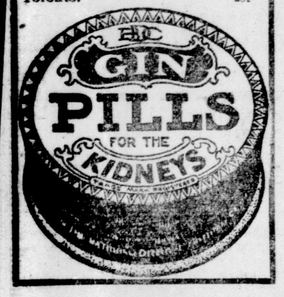

SOISSONS QUIETEST TOWN IN THE ZONE

Correspondent Hints German Claims To Part Possession Are Untrue.

[Canadian Press.]

London, Jan. 30.—The Paris correspondent of the Times describes a trip he has made to the Allies' lines at Soissons and reports a conversation he had there with General Manoury, who commands the French troops in that region.

Soissons, he says, is the quietest town he has seen since the war began, yet the Germans have declared, he says, that their late successes in this region has given them possession of that part of the town that lies on the north bank of the Aisne.

LEGAL BANK NOTES

German Governor Defines What May Be Used In Belgium.

[Canadian Press.]

Amsterdam, Jan. 30—Via London, 11:31 a.m.—The German military governor of Belgium, Gen. Von Bissing, has issued a proclamation in which he defines what Belgian bank notes are legal tender. He approves the issues by the Societe Generale, the Banque Nationale prior to November, and by certain Belgians banks which have been organized by the German commissioner.

"This proclamation," Gen. Von Bissing says, "annuls the decision of the Belgian King of August 20, and the above notes are valid until three months after the conclusion of peace."

REFORM IN TURKEY!

Constantinople Sends Word of War Begun On White Slavery.

[Canadian Press.]

Constantinople, Jan. 30.—Bedri Bey, the chief of police, has begun a vigorous attack on white slavery in Constantinople and its suburbs. One hundred and thirty persons interested in the traffic have been arrested, and the chief headquarters of the illicit trade has been raided and closed.

The white slave traffic has hitherto flourished in the Turkish capital, through the inability of the consuls and the local authorities to co-operate on the checking of it.

PRAISES RELIEF WORK.

LONDON, Jan. 30—2:20 a.—The Nation, in a editorial today warmly praises the organization of the work for the relief of Belgium by the American commission, and strongly urged the British Government, which, it says, already by granting £100,000 ($500,000) has admitted its obligation, now to provide substantial assistance for the work.

POPE LONGS FOR PEACE

Writes That Nothing Is More Desirable Than End of War.

[Canadian Press.]

Bordeaux, via Paris, Jan. 30.—In reply to a letter from Cardinal Paul Pierre Andrieu, Archbishop of Bordeaux, Pope Benedict has written the following:

"When we see each day the most flourishing provinces covered with blood and bereavement, we cannot help being filled with anguish and looking forward to the future with the deepest anxiety.

"Consequently, nothing seems to us more desirable than the cessation of the long, cruel war. To the rapid attainment of that end we have directed, as you know, all our plans and efforts.

"May God turn towards thoughts of peace the hearts of those who hold in their hands the destinies of the peoples."

Don't Wear A Truss!

After Thirty Years' Experience I Have Produced An Appliance for Men, Women, or Children, That Cures Rupture.

I Send It on Trial.

If you have tried most everything else, come to me. Where others fail is where I have my greatest success. Send attached coupon today and I will send you

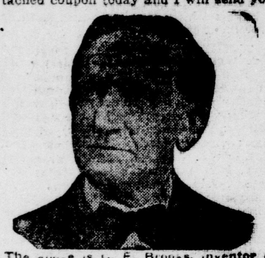

The above is C. E. Brooks, inventor of the Appliance, who cured himself and who is now giving others the benefit of his experience. If ruptured, write him today, at Marshall, Mich.

free my illustrated book on Rupture and its cure, showing my Appliance and giving you prices and names of many people who have tried it and were cured. It gives instant relief when all others fail. Remember, I use no salves, no harness, no lies.

I send on trial to prove what I say is true. You are the judge, and once having seen my illustrated book, and read it, you will be as enthusiastic as my hundreds of patients whose letters you can also read. Fill out free coupon below and mail today. It's well worth your time, whether you try my Appliance or not.

FREE INFORMATION COUPON.

Mr. C. E. Brooks,
2535A State St., Marshall, Mich.
Please send me by mail, in plain wrapper, your illustrated book and full information about your Appliance for the cure of rupture.

Name .....

Address .....

City ..... State .....

C. M. FLECK, CORUNNA, AGAIN PRESIDENT OF LAMBTON CORN SHOW

AUSTRIA OPTIMISTIC

Official Report Tells of Russian Failures In All Quarters.

[Canadian Press.]

Vienna, via London, Jan. 30—9:52 a.m.—An official communication issued by the Austrian general staff says:

"The present phase of the war in Galicia is proceeding favorably for us. The attempts of the Russian Galician army to outflank Archduke Joseph Ferdinand's army near Nowy Sandec and attack Cracow via Tarnow have led to a counter-offensive by the archduke against Tarnow, which threatens the rear-ward communications of the Russians in Galicia and the Carpathians.

"Equally ineffective was the Russian invasion of Hungary and the attempt to invade Transylvania from Bukowina, in order to isolate Gen. Fischer's army and outflank our Carpathian forces.

"In the north the German trenches are approaching the forts of Warsaw, and we are also gaining ground in the Carpathians.

"In Bukowina the enemy has retreated to Kimpolung, after Gen. Fischer's victory near Kirlibaba."

MAYOR SUSPENDED FOR FIRING ON AEROPLANE

[Canadian Press.]

Nancy, France, via Paris, Jan. 30.—The mayor of a large township in the vicinity of Nancy has been suspended from office for a fortnight for shooting at a German aeroplane as it was flying over his town. In taking this measure the higher authorities of Nancy held that a civilian had no right to act as a combatant, as by so doing he only brought upon the heads of the civilian population severe reprisals.

RUSSIA WANTS GOLD

Will Offer Equivalent In Foreign Currency For All Obtainable.

[Canadian Press.]

London, Jan. 30.—"At an important sitting of the finance committee, with Count Witte presiding," says the Times' Petrograd correspondent, it was decided to offer an equivalent in foreign currency for gold either in ingots or coin, in the possession chiefly of traders and manufacturers.

"Count Witte's proposal to collect customs duties exclusively in gold and to double the interest on gold deposits in the postal savings banks with a view to attracting gold to the treasury, was not accepted, although it was thought worthy of consideration."

BE BRIGHT, WELL, STRONG, RESTORE YOUTHFUL LOOKS!

Let your fight for better health begin now! Before you feel any warning of physical collapse, cleanse, and strengthen and build up your system. The one remedy for that tired, droopy feeling is Dr. Hamilton's Pills, the acknowledged king of all tonic medicines. Thousands of men and women in the late years of life retain their youthful looks and feeling simply because they regulate their system with this old reliable family remedy. Nothing so good for the bowels, stomach or kidneys. Cures headaches, prevents biliousness, stops aching pains in the back and limbs. Get a 25-cent box of Dr. Hamilton's Pills today.

HAIR COMING OUT?

Dandruff causes a feverish irritation of the scalp, the hair roots shrink, loosen and then the hair comes out fast. To stop falling hair at once and rid the scalp of every particle of dandruff, get a 25-cent bottle of Danderine at any drug store, pour a little in your hand and rub it into the scalp. After a few applications the hair stops coming out and you can't find any dandruff.

CALOMEL SALIVATES

Calomel makes you sick and you lose a day's work. Calomel is a nasty, dangerous chemical. To liven your sluggish liver and bowels when constipated, headachy, bilious, just get a 10-cent box of harmless Carcarets. They work while you sleep, don't gripe, sicken or salivate.

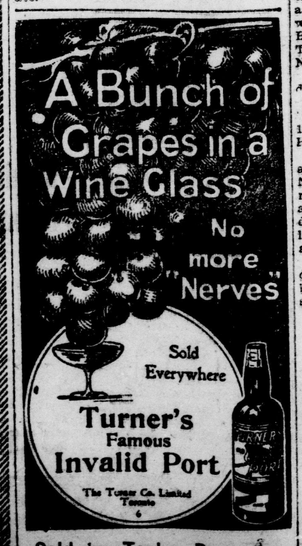

Sold by Taylor Drug Co.

GERMAN LOSSES IN EAST TREMENDOUS

Regiments Annihilated During August and September—Denmark Sees Airships.

[Canadian Press.]

London, Jan. 30.—The correspondent of the Mail telegraphs from Copenhagen:

"During the last few days several German airships have been seen flying above the Baltic, proceeding in an easterly direction. The airships always have been several miles from the Danish coast, but they have been plainly visible, as the weather has been bright. They appeared to be of enormous size and apparently different in shape from the Zeppelins.

"The German casualties suffered in the fighting in East Prussia during August and September were published today. These appear to exceed by far the enormous losses suffered on the west front. Among the regiments which no longer exist is the Third Infantry Reserve Regiment. All this unit's officers have been killed, wounded or are missing.

"Infantry regiments numbers 61 and 151 were annihilated during the fighting in Poland."

TRADES UNIONISTS DEMAND CHEAP FOOD

Urge British Government To Take Quick and Drastic Measures.

[Canadian Press.]

London, Jan. 30.—A committee of the Federation of Trades Unions, in a manifesto given out today concerning the high prices of food, charges the Government with failure to anticipate and organize against certain consequences of the war, and urges quick and drastic remedial action to avert a situation "which is becoming desperate."

The committee suggests a better distribution of incoming ships at ports other than London and Liverpool. Continuing, it says:

"Now that trouble has developed, the Government must move not tentatively, as if the next century would do, but immediately. The procedure of prize courts must be expedited, and all captured ships must be valued, manned and utilized by the state for the purpose of transporting supplies purchased directly from the producer, and such supplies must be placed on the market at prices to cover only the costs and distribution charges.

PAWNSHOP ROBBED

Daring Bandits Get Nearly $50,000 Worth of Diamonds In New York.

[Canadian Press.]

New York, Jan. 30.—Between $40,000 and $50,000 worth of diamonds were stolen today from the pawnshop of Adolph Stein, on the Upper East Side, by four men, who drove up to the store in an automobile, held up the three clerks with revolvers, bound and gagged them, threw the jewels into three suitcases and escaped in the waiting car.

FINANCE MINISTER WILL BE NEXT TO RESIGN

VENICE (via London), Jan. 30—8:28 a.m.—The Vienna Neue Freie Presse announces that the resignation of M. Von Bilinski, as Austrian minister of finance, is imminent.

IMPORTANT CHANGES IN TRAIN SERVICE—CANADIAN PACIFIC RAILWAY.

Effective Sunday, Jan. 31, 1915.

The particular attention of the travelling public is respectfully directed to the changes in train service, effective Jan. 31, 1915.

Following service will be operated on the St. Marys branch:

Train No. 663 will leave Ingersoll North 9:55 a.m., arrive Ingersoll Junction 10:05 a.m.; leave Ingersoll Junction 10:20 a.m., Embro 10:40 a.m., Bennington 10:50 a.m., McConkey 10:58 a.m., Lakeside 11:05 a.m., Uniondale 11:30 a.m., arriving St. Marys 11:35 a.m.

Train 665 will leave Ingersoll North 6:35 p.m., arrive Ingersoll Junction 6:48 p.m.; leave Ingersoll Junction 6:55 p.m., Embro 7:08 p.m., Bennington 7:18 p.m., McConkey 7:24 p.m., Lakeside 7:34 p.m., Uniondale 7:44 p.m., arriving St. Marys 7:55 p.m.

Train No. 664 will leave St. Marys 7:30 a.m., Uniondale 7:45 a.m., Lakeside 7:52 a.m., McConkey 7:59 a.m., Bennington 8:06 a.m., Embro 8:15 a.m., arriving Ingersoll Junction 8:30 a.m.; leave Ingersoll Junction 8:50 a.m., arrive Ingersoll North 9 a.m.

Train No. 666 will leave St. Marys 4:20 p.m., Uniondale 4:35 p.m., Lakeside 4:45 p.m., McConkey 4:52 p.m., Bennington 5:06 p.m., Embro 5:15 p.m.; arrive Ingersoll Junction 5:36 p.m.; leave Ingersoll Junction 5:40 p.m., arrive Ingersoll North 5:50 p.m.

Train No. 28, leaving Toronto 8:05 a.m., daily, except Sunday, arriving Trenton 11:40 a.m., will be withdrawn.

Train No. 37, leaving Trenton 8:10 p.m., arriving Toronto 6:50 p.m., will be withdrawn.

Train No. 29, leaving Toronto 9 a.m., daily, arriving Montreal 6:10 p.m., and train No. 19, leaving Montreal 8:45 a.m., daily, arriving Toronto 5:40 p.m., will be regular stop at Whitby, Oshawa, Bowmanville, Port Hope, Cobourg, Trenton, Belleville, and flag stop at Newcastle, Colborne and Brighton.

Train 602, leaving Toronto 5 p.m., daily except Sunday, arriving Tweed 9:55 p.m., and train No. 601, leaving Tweed 6:05 a.m., arriving Toronto 10:40 a.m., will be withdrawn between Havelock and Tweed.

Train 621, leaving Kingston 7:45 a.m., arriving Renfrew 3:35 p.m., and train No. 622, leaving Renfrew 7 a.m., arriving Kingston 2:30 p.m., will be operated tri-weekly, leaving Kingston Mondays, Wednesdays and Fridays, and leaving Renfrew, Tuesdays, Thursdays and Saturdays.

Train 765, leaving Toronto 11:10 p.m., daily, arriving Hamilton 12:13 a.m., will be operated daily, except Sunday, instead of daily.

WAS TAKEN PRISONER

TROYES (via Paris), Jan. 29—11:25 p.m.—Captain Claude Casimir-Perier, son of the former president of France, was taken prisoner during the recent battle at Soissons, according to the Petit Troyen. The paper adds that the distinguished conduct of Captain Casimir-Perier in this fight gained him special mention in the army orders.

The Petit Journal in Paris, on December 4, stated that Claude Casimir-Perier, then a lieutenant in the Hundred and Eight Infantry Reg. at Fontainebleau, recently had been severely wounded.

Make Monday Ironing Day

LET Sunlight Soap do your washing Monday morning and you can do the light ironing Monday afternoon.

The rub, rub, rub at the board has no place in the Sunlight way—so with the hardest part of washing cut out you'll feel like making it a good day's work by doing at least part of the ironing.

Follow the directions that cut your work in half and remember there's nothing in Sunlight to injure fine fabric or dainty hand. A $5,000 guarantee backs this statement.

Sunlight Soap

5c. A BAR

All grocers sell and recommend it

1311

FREE British Lion or Queen Mary Ring and Handsome Phonograph

Here is the chance of a lifetime for bright people. Every Canadian wants one of these handsome rings—The magnificent British Lion Ring with sparkling gem set eyes and mouth for men and boys, and the pretty Queen Mary cluster for girls and ladies. These rings are richly gold finished, put up each in a pretty ring box and will positively delight you. Every person gaining one can also obtain

ABSOLUTELY FREE THIS MAGNIFICENT PHONOGRAPH COMPLETE WITH 12 OF THE NEWEST RECORDS.

This is genuine high grade disc machine playing any make of disc records. It has fine walnut finished case, beautiful flower horn and superb reproducer, playing any make of disc record, vocal, instrumental, orchestral, etc., clearly and beautifully. It will bring hours of entertainment to everyone in your home.

Here is Our Great Offer—We want every lady in the land to try our new and delicious "Royal Japanese Perfume" our latest and sweetest perfume. You can help us introduce it. Write us today and we will send just 20 handsome bottles at 10c each to sell among your friends. This is our special introduction price. Six lovely odors—White Rose, Jap Lily, Wood Violet, Carnation, etc. No trouble at all to sell them. They go like hot cakes. Return our $2.00 when the perfume is sold and we will promptly send you your choice of these lovely rings and the FINE PHONOGRAPH you can also obtain without selling any more goods, by simply showing your beautiful present to your friends and getting only six of them to sell our goods and earn our fine premiums.

No Money in Advance—We trust you with our goods. If you cannot sell the perfume simply return it to us. We pay all delivery charges on your premiums. Take advantage of this great offer to-day. You risk nothing. Try it. Address:

The REGAL MANUFACTURING CO. DEPT. R 510 TORONTO, ONT.

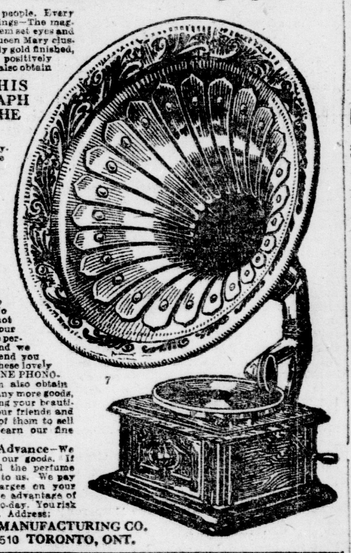

GERMANS LOST MEN FROM EVERY BIG VESSEL

EDINBURGH, Jan. 29—Via London, Jan. 30.—1:45 a.m.—The Scotsman says it learns that among the German prisoners who have arrived in Edinburgh are men from virtually every large German vessel and some of the smaller vessels engaged in the naval battle in the North Sea last Sunday.

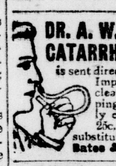

DR. A. W. CHASE'S CATARRH POWDER 25c. is sent direct to the diseased parts by the Improved Blower. Heals the ulcers, clears the air passages, stops dropings in the throat and permanently cures Catarrh and Hay Fever. 25c. a box; blower free. Accept no substitute. All dealers or Edmanson, Bates & Co., Limited, Toronto.

LOOK AT CHILD'S TONGUE IF SICK CROSS, FEVERISH

When constipated or bilious, give "California Syrup of Figs."

Look at the tongue, mother! If coated, it is a sure sign that your little one's stomach, liver and bowels need a gentle, thorough cleansing at once.

When peevish, cross, listless, pale, doesn't sleep, doesn't eat or act naturally, or is feverish, stomach sour, breath bad; has stomach-ache, sore throat, diarrhoea, full of cold, give a teaspoonful of "California Syrup of Figs," and in a few hours all the foul, constipated waste, undigested food and sour bile gently moves out of its little bowels without griping, and you have a well, playful child again.

You needn't coax sick children to take this harmless "fruit laxative"; they love its delicious taste, and it always makes them feel splendid.

Ask you druggist for a 50-cent bottle of "California Syrup of Figs," which has directions for babies, children of all ages and for grown-ups plainly on the bottle. Beware of counterfeits sold here. To be sure you get the genuine, ask to see that it is made by "California Fig Syrup Company." Refuse any other kind with contempt.

40 Hours from Frost to Flowers"

BERMUDA

Spend your winter vacation in sunbathed Bermuda, those days spent in an enchanted sea, where climate, scenery and opportunity for outdoor sport and social activity all unite in perfect harmony.

Travel to Bermuda by the "BERMUDIAN", newest and fastest steamship on the route.

From New York Every Wed., 11 a.m.

—Also—

West Indies and South America 28-day cruises to the Antilles. For tickets and information apply: Canada Steamship Lines, Limited, Montreal, Can., or any Ticket Agent. eod-F27

CANADIAN PACIFIC

TRANS ATLANTIC SERVICE

From Liverpool		From St. John	From Halifax
Feb. 5	Missanabie	19	Feb. 20
Feb. 19	Grampian	5	Mar. 6
Mar. 12	Missanabie	26	Mar. 27
Mar. 26	*Metagama	9	Apl. 10
Apl. 2	Grampian	16	Apl. 17

*The new one-class cabin ship—maiden voyage.

Particulars from Steamship Agents or M. G. Murphy, D.P.A., Toronto.

ATTEMPTS SUICIDE.

NASHVILLE, Tenn., Jan 29.—Special dispatches from Bolivar, Tenn., today say Daniel S. Combs, of Lexington, well known throughout Kentucky, had shot himself at the H. B. Duryea stock farm, of which he was manager. Late last night it was said he was still alive, but unconscious.

TRAVELLERS' GUIDE

GRAND TRUNK RAILWAY.

SARNIA TUNNEL TO SUSPENSION BRIDGE AND TORONTO.

Arrive from the East—*5:08 a.m., 10:55 a.m., *11:06 a.m., *11:22 a.m., *6:30 p.m., *7:55 p.m., 10:45 p.m.

Arrive from the West—*12:14 a.m., *6:06 a.m., *8:40 a.m., 8:50 a.m., *11:35 a.m., *4:10 p.m., 6:25 p.m.

Depart for the East—*12:19 a.m., *6:11 a.m., *5:45 a.m., 7:20 a.m., 9:00 a.m. *12:05 p.m., 2:05 p.m., *4:25 p.m., *6:35 p.m.

Depart for the West—*5:20 a.m., 7:40 a.m., *11:18 a.m., *11:25 a.m., 1:50 p.m., *8:15 p.m.

LONDON AND WINDSOR.

Arrive—10:23 a.m., 4:00 p.m., 6:50 p.m., 11:05 p.m.

Depart—6:35 a.m., *11:35 a.m., 2:05 p.m., *8:05 p.m.

STRATFORD BRANCH.

Arrive—11:15 a.m., 1:39 p.m., 7:50 p.m., 11:20 p.m.

Depart—*6:05 a.m., 12:30 p.m., 2:45 p.m., 4:55 p.m.

LONDON, HURON AND BRUCE.

Arrive—10:00 a.m., 6:10 p.m.

Depart—8:30 a.m., 4:40 p.m.

Trains marked * run daily. Those not marked, daily, except Sunday.

CANADIAN PACIFIC RAILWAY.

Arrive from the East—*11:15 a.m., *10:45 a.m., *7:25 p.m., *9:25 p.m., 11:40 p.m.

Arrive from the West—*5:05 a.m., *1:12 p.m., *8:00 p.m., 7:20 p.m.

Depart for the East—*5:15 a.m., 8:00 a.m., *1:20 p.m., *5:20 p.m., *8:08 p.m.

Depart for the West—8:10 a.m., *11:25 a.m., *7:35 p.m., *9:33 p.m.

Trains marked * run daily. Those not marked, daily, except Sunday.

MICHIGAN CENTRAL RAILWAY.

Arrive—7:05 a.m., 11:20 a.m., 4:55 p.m., 9:40 p.m.

Depart—7:22 a.m., 2:22 p.m., 5:27 p.m., 10:15 p.m.

TRACTION COMPANY.

Week-day service—4:50, 6:30, *7:45, 9:00, *10:30, 12:00 a.m., *1:30, *3:00, 4:15, *5:15, 6:15, *7:15, *8:15, *9:45, 11:15 p.m. Cars marked * run through to Port Stanley.

Sunday service through to Port Stanley—9:00 a.m., 11:00 a.m., 1:00, 3:00, 5:00, 7:00 p.m. St. Thomas, 9:00 p.m.

PERE MARQUETTE RAILWAY.

Trains leave London for St. Thomas and west to Chatham, 7:30 a.m.

Trains leave London for St. Thomas and west to Walkerville, 4:30 p.m.

Trains arrive London from west, 9:30 a.m. and 10:00 p.m.

Trains arrive London from Port Stanley, 8:45 a.m.

Trains leave for Port Stanley, 6:30 p.m.

TRACTION COMPANY

Week-day service: 4:50, 6:30, *7:45, 9:00, *10:30, 12:00 a.m., *1:30, *3:00, 4:15, *5:15, 6:15, *7:15, *8:15, *9:45, 11:15 p.m. Cars marked * run through to Port Stanley.

Sunday service through to Port Stanley, 9:00 a.m., 11:00 a.m., 1:00 p.m., 3:00 p.m., 5:00 p.m., 7:00 p.m. St Thomas, 9:00 p.m.

CANADIAN PACIFIC

IMPORTANT CHANGES IN TRAIN SERVICE.

EFFECTIVE JAN. 31st., 1915

TRAIN No. 38, leaving Toronto 8:05 a.m. daily except Sunday, arriving Trenton 11:40 a.m., WILL BE WITHDRAWN.

TRAIN No. 37, leaving Trenton 3:10 p.m. daily except Sunday, arriving Toronto 6:50 p.m., WILL BE WITHDRAWN.

TRAIN No. 29, leaving Toronto 9:00 a.m. daily, arriving Montreal 6:10 p.m., and TRAIN No. 19, leaving Montreal 8:45 a.m. daily, arriving Toronto 5:40 p.m., will be regular stop at Whitby, Oshawa, Bowmanville, Port Hope, Cobourg, Trenton, Belleville, and a flag stop at Newcastle, Colborne and Brighton.

TRAIN No. 601, now leaving Tweed 6:05 a.m. daily except Sunday, arriving Toronto 10:40 a.m., and TRAIN No. 602, now leaving Toronto 5:00 p.m. daily except Sunday, arriving Tweed 9:55 p.m., WILL BE WITHDRAWN BETWEEN HAVELOCK and TWEED.

TRAIN No. 621, now leaving Kingston 7:45 a.m. daily except Sunday, arriving Renfrew 3:35 p.m., and TRAIN No. 622, leaving Renfrew 7:00 a.m. daily except Sunday, arriving Kingston 2:30 p.m., WILL BE OPERATED TRI-WEEKLY, leaving Kingston Monday, Wednesday and Friday, and leaving Renfrew Tuesday, Thursday and Saturday.

TRAIN No. 765, leaving Toronto 11:10 p.m. daily, arriving Hamilton 12:13 a.m., will run daily except Sunday, instead of daily.

TRAIN No. 663 will leave Ingersoll North 9:55 a.m., instead of 10:20 a.m.; arrive Ingersoll Junction 10:20 a.m., instead of 10:50 a.m., and arrive St. Marys 11:35 a.m., instead of 11:50 a.m.

(Note specially that Train No. 21 from Toronto 8:00 a.m. will discontinue stopping at Ingersoll Junction, and has therefore no connection for St. Marys.)

TRAIN No. 666 will leave St. Marys 4:20 p.m., instead of 4:50 p.m.; arrive Ingersoll Junction 5:30 p.m., instead of 5:50 p.m., and arrive Ingersoll North 5:50 p.m., instead of 6:05 p.m.

Particulars from Canadian Pacific Ticket Agents, or write M. G. Murphy, District Passenger Agent, Toronto. 540

GRAND TRUNK RAILWAY SYSTEM

DOUBLE TRACK ALL THE WAY

London-Chicago London-Montreal

Unexcelled Train Service. Highest Class of Equipment.

Winter Tours to California, Florida and Sunny South. Fast trains. Choice of routes. Low rates now in effect. For full particulars consult G. T. R. ticket agents. E. RUSE, local agent. Phone 80.

CUNARD LINE

CANADIAN SERVICE.

Sailings From Halifax to Liverpool.

ALAUNIA, 13,400 tons ..... FEB. 5 (After 1 a.m.)

Orduna, 15,500 tons ..... FEB. 13 (After 1 a.m.)

Transylvania, 15,000 tons .... FEB. 22 (After 1 a.m.)

For particulars apply to W. Fulton, 161 Dundas street; F. B. Clarke, 416 Richmond street; R. E. Ruse, Clock Corner; E. De La Hooke, 422 Park avenue; or The Robert Reford Company, Limited, General Agents, Montreal, Quebec, Toronto, St. John, N.B., and Portland, Me.

ALLAN LINE Royal Mail

From	NEXT SAILINGS		To
*St. John..	Corsican	Feb. 5	Liverpool
Boston.	Carthagenian	Feb. 7	Glasgow
St. John..	Sicilian	Feb. 11	London
*St. John..	Hesperian	Feb. 12	Liverpool
Boston.	Pretorian	Feb. 18	Glasgow
St. John..	Corinthian	Feb. 18	London
*St. John..	Scandinavian	Feb. 26	Liverpool
Portland..	Mongolian	Mar. 4	Glasgow

*Mail steamer, sailing from Halifax one day later.

For full information apply local agent or—THE ALLAN LINE, 95 King St. W., Toronto

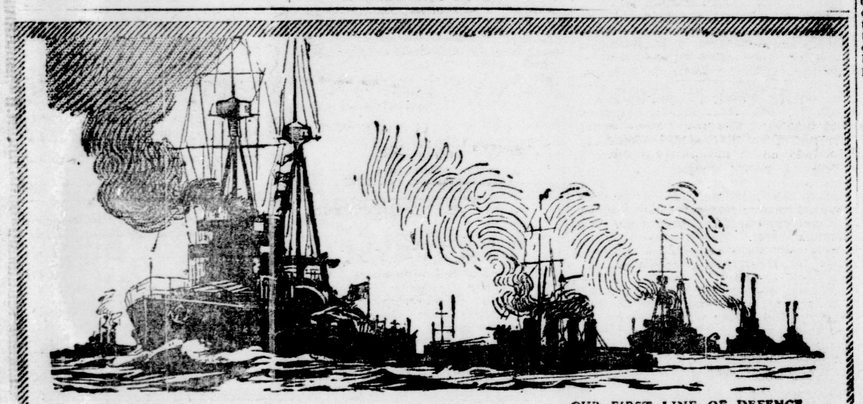

OUR FIRST LINE OF DEFENCE

OXO CUBES In the Navy

A Naval man on one of our warships wrote when ordering further supplies of OXO CUBES:—

"The finest recommendation, I think, lies in the fact that" "this is a repeat order for a larger amount (of OXO CUBES)" "in order to guard against the rigours of the climate."

The coming of Winter always emphasises the value of OXO CUBES. They provide warmth, sustenance and energy to withstand the exhausting strain of the cold winter months, and enable one to recover quickly from fatigue and exposure. In the home they are handy for preparing soups, savouries, and gravies; or for a hot nourishing food-beverage at any time.

One of the most striking features of OXO CUBES is they meet the needs of all classes—and all ages.

"OXO Cubes come in so handy."

"Before I close could I ask you to send me some OXO CUBES. THEY COME IN SO HANDY in the middle of the night, and it is so freezing cold at sea now."
(From a Sailor in the British Fleet.)

"OXO Cubes are more precious than Gold."

"OXO CUBES are more precious than gold out here as they make A QUICK HOT FEED."
(From a Soldier at the Front.)

A CUBE TO A CUP

Warms and Strengthens

OXO CUBES ARE BRITISH
they are made in Britain by a British Company with British Capital and British Labour

In 10c and 25c Tins

Also tins of 50 and 100 cubes