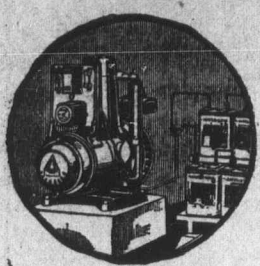

DELCO-LIGHT**Electricity For Every Farm**

By installing Delco-Light you have your own power plant—dependable electric service. Electric lights will make your home cheery and bright. Electric power will pump the water and in other ways save you time and labor every day.

WRITE FOR CATALOG

SPALDING & MORGAN

Watford and Kerwood

It Runs on Kerosene**Busy Days****On the Farm**

Do your shopping in the evenings. Store open Tuesday, Thursday and Saturday evenings.

We carry the most up-to-date stock of Groceries, Fancy Biscuits and Sodas. Fresh Fruits and Vegetables. Oleomargarine and Creamery Butter.

Your produce taken—cash or trade.

Phone

W. A. WILLIAMS

ARKONA

Office Forms and Stationery at The Guide-Advocate.

Ford**Plain Facts about Milk Routes**

A team of horses costs about \$400, double harness \$100, a wagon \$75, making a total of \$575. A Ford Truck costs \$750 at Ford, Ont.

Government experiments have proved that the cost of feeding a horse is 8.7 cents per working hour, or 17.4 cents per team per hour. One team, if collecting milk, could not cover more than 30 miles a day. The cost for twelve hours would be \$2.09, or about seven cents a mile. The cost for gas and oil for a Ford Truck is only 4½ cents a mile. The Ford Truck soon pays for itself in the reduced cost of operation.

A Ford Truck will cover at least 60 miles a day collecting milk or 250 miles on long hauls. It enables you to operate at a lower cost per mile and to cover twice as much territory as with horses.

Ford One-Ton Truck (Chassis only) \$750 f. o. b. Ford, Ont.

Use only Genuine Ford Parts

685 Canadian Dealers and over 2,800 Service Garages supply Genuine Ford Parts and prompt repair service.

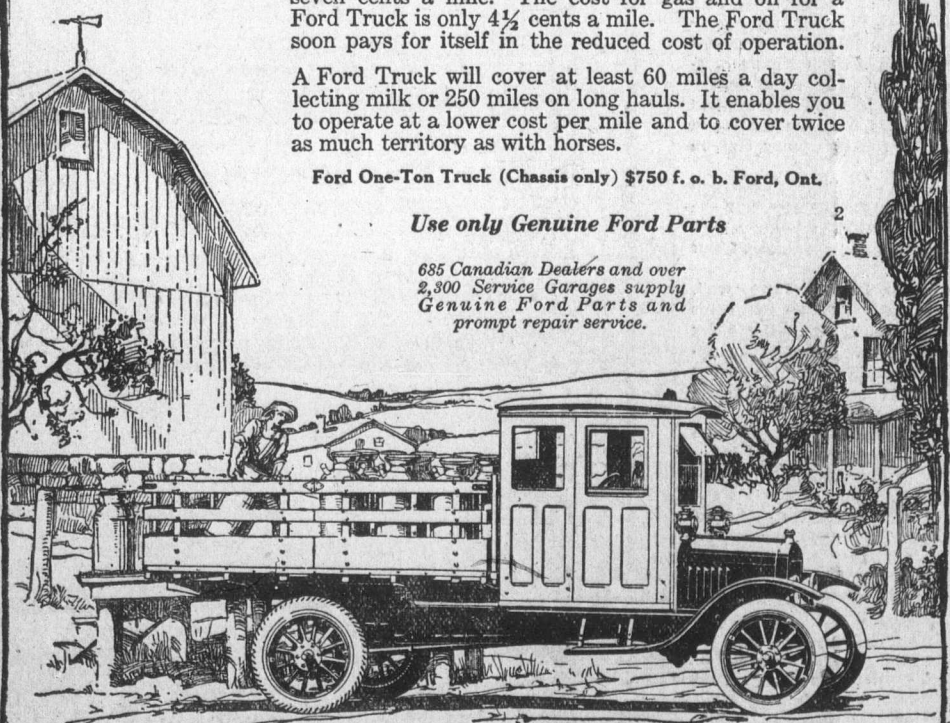
**Ray Morningstar**

DEALER

WATFORD

ARKONA

R. L. George is erecting a new residence on Ann street.

Rev. Ball is attending Conference held in Stratford this week.

Brighten up—Use Martin Senour Paints 100% Pure.—Brown Bros.

Mrs. Detwiler, of London, spent last week with her parents, Mr. and Mrs. George Ranks.

Mr. and Mrs. Harry Percy, of Bright, were the week-end guests of Mr. and Mrs. Walter Percy.

For sale, three used stoves, a wood and a coal heater, and a kitchen range with hot water front. Call at Baptist Parsonage.

The local Stores, Post Office, and Flour Mill will close every Wednesday at 12 o'clock noon. During June, July, August and September.

Mrs. Lou Cameron, Mr. and Mrs. Percy Cameron and Mr. Fred Cameron, of Port Huron, spent Sunday with Mr. and Mrs. N. C. Eastman.

Rev. W. A. Johnston, a former pastor here, has returned to his fruit farm just outside Arkona, having retired from the active ministry owing to a run down condition of his health. His last pastorate was at Globe's Corners and Drumbo where his ministry was much appreciated.

Call and see our stock of White Canvas Shoes and Oxfords.—Brown Bros.

Two special Sunday sermons for June 6th, in the Baptist Church on "The Divine Strategy." Morning theme, "A Defeat that was a Victory," evening theme "A Victory that was a Defeat." At the close of the morning service the Lord's Supper will be observed. A full attendance is earnestly desired. Until further notice the evening service will begin at 7:30 o'clock. June 13th will be farewell Sunday for Rev. C. W. King as pastor.

CONSTIPATED CHILDREN

Children who suffer from constipation, indigestion or any of the other ailments due to a clogged condition of the bowels will find prompt relief through the use of Baby's Own Tablets. The Tablets are a mild but thorough laxative which can always be depended upon to regulate the bowels and sweeten the stomach. They are absolutely safe and are sold under a guarantee to be entirely free from opiates or other injurious drugs. Concerning them Mrs. Thomas A. Boutot, Lake Baker, N.B., writes: "I am pleased to state that Baby's Own Tablets were of great help to me when my baby was suffering from constipation." The Tablets are sold by medicine dealers or by mail at 25 cents a box from The Dr. Williams' Medicine Co., Brockville, Ont.

FARM STOCK, IMPLEMENTS**FRED PATTERSON**

Lot 24, Con. 2, N.E.R., Warwick
(3 miles south of Arkona)

Tuesday, June 8th, 1920

16 choice grade Holstein cows, newly calved; 3 heifers to freshen shortly, a number of spring calves, 7-ft. H.-H. grain binder with fore carriage new, 5-ft. M.-H. mower new, side-delivery hay rake, hay loader, Johnson corn binder, M.-H. fertilizer grain drill new, "land roller, F&W field cultivator, M.-H. 2-horse cultivator, Massey reaper suitable for cutting clover for seed, Perrin sulkey plow new, several walking plows, gang plow, set hooth-tooth harrows, Acme harrow, M.-H. cutting box with 20-ft. carriers, 8-horse potts power with jack, good as new, Chatham fanning mill, lumber wagon, single buggy, road wagon, 2 sets sleighs, cutter, cream separator, 2 grindstones, 2 iron kettles, syrup pan and quantity of buckets, 100 bush, 1816 barley, 200 bush, 1918 oats, number of milk cans, carriage with shafts and pole, root pulper, harness, racks, chains and many other articles.

No reserve as proprietor is giving up farming. Sale to commence at 1 o'clock. TERMS—\$10 and under, cash; over that amount 5 months' credit on approved joint notes, 6 percent per annum off for cash on sums over \$10.

J. F. ELLIOT, Auctioneer.

WARWICK COUNCIL

Warwick, May 31, 1920

The council met today as per adjournment. Members all present.

The minutes of the last meeting were read and adopted.

The council went into a court of revision on the assessment roll with the reeve in the chair. Several appeals were considered when it was moved by Mr. Higgins, sec. by Mr. Muma that the following changes be made in the roll and the court of revision closed.

Wm. G. Connolly's assessment lowered \$300, Wm. Thompson lowered \$100, T. V. Ridley lowered \$200.00 and farms assessed jointly, Geo. Pike lowered \$100.00, E. Karr lowered \$100.00, W. J. Howden lowered \$200.00, Wm. C. Blain lowered \$200, W. Harris lowered \$150.00, H. Copeland assessed for 48 acres and lowered \$50.00, Wm. Lambert lowered \$150.00, Wm. Dailey lowered \$300.00, Ben Muma lowered \$200.00, L. Fenner assessed for J. S. Clark's place Warwick Village at \$400.00, E. Burney assessed for e 11 con. 7, N.E.R. at \$4300.00, W. J. McRorie, w 1/4 8 con. 1, S.E.R. assessed at \$1800.00, W. McKay lowered \$400. w 1/4 3, con. 4, assessed to John McKenzie instead of John Lowry; e 1/2 10, con. 3, S.E.R., assessed to E. H. and Jas. Jones instead of M. Roche; w 1/2 5, con. 6, S.E.R., Robt. and Walter Bryce instead of Mrs. I. King.

The following names were added: Mrs. T. Atchison, Walter Hobbs, Albert Smith, Mary Marshall, Chas. Patterson, Cecil Patterson, Alf. Williams, Mrs. W. H. Rogers, Ella Seymour, Mary Dailey, Ambrose Logan, Charity Shephard, Mary Gray, Annie Stewart, Geo. Karr, Amelia Edwards, Emma Sullivan, Sarah Ward, Jas. Beattie, Andrew Beattie, Mrs. R. Campbell, Mary Smith, Jane Vance, Ellen Thompson, Enoch Thomas, Mrs. Craig, Mrs. A. Carroll, Russell McCormick, Elsie Hume, Mrs. Lizzie Moffatt, Eliza Smith, Alice Smith, Chas. Cundick, Geo. Fenner, Wm. Fenner, Lou Fenner.

Fred Patterson and Wm. Woods each had a dog struck off and Jas. Brush a bitch added.—Carried.

The following orders were granted:

F. A. Wynne, bal. of work on Edwards drain \$10 00
E. D. Hayward, bal. of work on Edwards drain 43 75
E. A. Edwards, balance salary as assessor and postage 20 60
A. Higgins, work in pit 4 con. S.E.R. 19 50
Alex. Johnston, rep. road grader.. 3 25
Corrugated Pipe Co., for culverts. 89 50
Ingot Iron Co., " " " 60 50
Hy Williamson, exp., Edwards dr 50 00
Robt. Laws, tile for Kilmer drain 17 28
John Wilkinson, drawing tile and filling ditch 9 25
Basil Yorke, drawing tile and filling ditch Kilmer drain 11 25
D. Kilmer, drawing tile and filling ditch Kilmer drain 10 65
Jordon Griffith digging ditch and laying tile Kilmer drain 398 00
Guide-Advocate, printing as per acct. 60 35

The engineer's report on the Frayne drain was read.

Campbell—Muma, that the engineer's report on Frayne drain be adopted.—Carried.

By-law No. 5 on the Frayne drain was read the first and second times and provisionally adopted.

Parker—Higgins, that M. D. Campbell be appointed commissioner on the Frayne drain, serve by-laws on same.—Carried.

F. A. Wynne petitioned the council to have the Edwards drain repaired.

Higgins—Muma, that the request of F. A. Wynne to have the Edwards drain repaired be accepted and that we instruct the Reeve to examine the same and report at the next meeting of the council.—Carried.

The council then adjourned to meet on Monday, July 5th, at one o'clock p.m. as a court of revision on the Frayne drain and for general business.

N. HERBERT, Clerk.

Motor car production in the United States is now said to be at a rate of 2,973,000 cars a year. The number of cars registered is 7,523,000. How long will a production of forty per cent. of the total present market go on without over-production? As there is an automobile for about every three families now, can the other two obtain cars without a big reduction in price?

SEASON OF 1920

The Standard Bred Trotting Stallion

JOHN WHITLEY

1813 (6279)



Will stand for mares at his own stable, Watford, all week.

PEDIGREE

Sire—The Clansman 40942, record 2:13½. Sire of King Clansman 2:08¾, Archie Clansman 2:12¼, Doctor Ike 2:13¼, Elsie 2:16¼, Celestine (3) 2:19¼ and 3 others in 2:30.

Grandsire—The Bondsman 37641. Sire of Colorado E. (3) 2:04¼, The Plunger 2:07¼, Creighton 2:08¼ and 55 others in 2:30.

G-Dam—ALABAMA 215, dam of Fair Margaret 2:07¼, Bel Esprit 2:12¼ and 4 others in 2:30.

Baron Wilkes 4753, record 2:18. Sorrento (g.b.m.) by Grand Sentinel 280. Hambletonian 1644 (McCurdy's) Emerald (g.b.m.) by Almont Jr. 1764. Boa Bells 13073, 2:19¼, sire of 61, dams of 72. Rosie Morn, by Alcantara 629, Dam of 6.

Dam—Borealice 2:11¼, Dam of Addition 2:07¼. Boreal 2:1062, 2:15¼, sire of 73, including Boralima 2:07, Pan Michael 2:08, and 4 others in 2:10, sired dams of 9, including dam of Addition 2:07¼. Lizzie Barrett, dam of Garrard 2:19¼. Wilkes Boy 3803, record 2:24¼, sire of 107, dams of 128. Annie Almont, by Almont Jr. 1764, Dam of Gratton 2:13, Kentucky Lew 2:17¼ and Wharburton 2:18¼.

4th dam, Bandella, by Brown Dick. 5th dam, Double Out, by Jack Malone.

DESCRIPTION

JOHN WHITLEY, half-brother to Addition, 2:07¼, bred at Piedmont Farm, Huntsville, Alabama, foaled 1914, is a handsome trotting stallion, a rich golden chestnut color, stands 15.3 hands high and weighs 1100 lbs., has lots of bone and substance, with the best of legs and feet, good strong back and fine head and neck. It can be seen by his pedigree that his breeding is hard to beat. Parties having mares to breed should see this fine young stallion before going elsewhere.

TERMS—To insure, \$15 00, payable February 1st, 1921. All accidents to mares at risk of owners, but special care taken to avoid accidents. Mares must be returned regularly to the horse, or the owners will be charged full insurance. Persons disposing of their mares before foaling time will be charged full insurance. Any mare tried to the horse will be considered insured and the owner held liable to return her regularly throughout the season.

G. HOLLINGSWORTH

Proprietor and Manager
WATFORD

SEASON OF 1920

The Highly-Bred Stallion

Peter V. Dillon

(63080—1895)

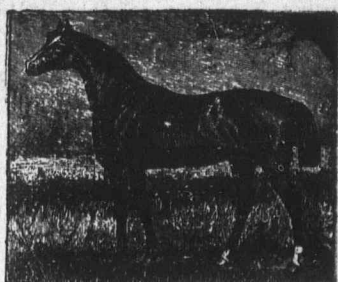

2-year-old record 2:28½

3-year-old trial 2:19

Foaled in 1912, bred by Vimont Bros., Millersburg, Ky.

Sired by Peter the Great, by Pilot Medium, Dam, Little Wonder, by Baron Dillon.

ENROLMENT No. 4324. Form II.

Will stand at his own stable, lot 21, con. 10, Plympton, one mile east of Aberarder, except Saturday afternoon when he will be at C. Anderson's Sales Stables, Forest.

TERMS—\$15.00 payable February 1st, 1921. Accident to mares at owner's risk, but the best of care will be taken of mares sent to us.

Peter the Great's fame as a sire is of such an international character that nothing need be said of it. His sale for \$50,000 at the age of 21 years forms the strongest possible argument that could be made. Peter the Great's services are in such demand that his books were full and overflowing three months ago for 1920 at \$1,000 service fee. Every man wants the blood of Peter the Great and it is impossible to secure it from the fountain head, breeders must look to one of his sons to procure it. There are no foals of Peter the Great in existence that are not up to the highest standing as regards maternal ancestry. This means everything in the race for success by his sons as sires for today only horses of the strongest breeding can win. Peter the Great has nearly four hundred performers with records from 2:02 to 2:30, of which seventy-five per cent. are trotters. The Greatest Sire of all time.

GEORGE KILMER, Owner.

R.R. 2, Camlachie.

Phone 83842 Forest.

28-4