IN THE SPORTING WORLD

WANDERERS MAY MAKE OTTAWAS TRAVEL THE LIMIT HERE TONIGHT

HOME TEAMS CALLED TO WIN BOTH FIXTURES IN N.H.A. LOOP; MAY CREATE ANOTHER TIE

Redbands and Senators Collide on Laurier Avenue Ice and Ottawas Will Struggle for Long Lead to Insure Margin Over Quebec in Goalscoring Percentages. Wanderers, With Pick of Toronto Sextet, Will, However, Bear Watching. Canadiens Should Stop Joe Hall's Bulldogs.

Wanderers vs. Ottawa. Quebec vs. Canadiens.

The foregoing is the card for this evening in the National Hockey association. Each game has an important bearing on the championship race and tonight may see the Ottawa and Quebec clubs tied up once more. The four surviving teams in the N.H.A. are now on the last lap, and while Quebec still has the edge there is a belief that the Ottawas will succeed, despite the recent adverse legislation, in tieing up win "Joe" Hall and his "Bulldogs." Indeed the tragic finale of the first half of the race may be reversed with the Ottawas winning out on the percentage system, unless Quebec runs up a terrific score against the Wanderers in next Wednesday's match at the Ancient Capital. In any event., the Ottawa-Quebec finish will probably prove one of the most thrilling on record.

May Tie Up Race.

The chief interest of Ottawans will, of course, center around the appearance of Wanderers at the Laurier Avenue Arena. Whether leading or trailing in the championship race, the Wanderers never fail to attract great crowds. And they also succeed, as a rule in giving the Ottawas a merry argument, though the Senators have had the advantage so far this season. Tonight's game, incidentally, will mark the first local appearance of Harry Cameron, Alf Skinner and Ken Randall in Wanderer uniforms. Ottawans are so accustomed to seeing these lads in Toronto colors that they may not seem at home. They have added a good deal of strength to the Wanderers, however, and may surprise the Ottawas. Wednesday's clash between the Ottawa and Wanderer teams at Montreal was anything but a pink tea affair and tonight's game may also be strenuous. Every goal counts in this second half race, and the Ottawas should be able to pile up a fair margin over Wanderers.

Out to Fatten Average.

The Senators will again be at full strength, starting out with Benedict, Merrill and Shore on the defence, and Nighbor, Gerard and Darragh on the attack. One or two of the regulars were battered up in the match at Montreal, but they will all be found in readiness when the whistle blows this evening. Corbett Denenny, Cy Denenny, George Boucher and Eddie Lowrey will alternate on the Ottawa line, while Eddie Gerard will drop back, when required, to relieve the defence. The Ottawas will be found at top speed for this engagement.

Wanderers Dangerous.

Sammy Lichtenhein and his Redbands are due this evening at seven o'clock. It was intimated yesterday that Billy Hague might replace Bert Lindsay in the nets for the wearers of red and white. Hague succeeded Lindsay in the third period of Wednesday's match at Montreal, and did sensational work. Wanderers will have Sprague Cleghorn, Art Ross and Harry Cameron for the defence, while on the line they will produce scrappy little Harry Hyland, fast scoring Odie Cleghorn, Alf Skinner, Stephens, Poulin, Ken Randall and several others. They have one of the largest squads in the N.H.A. though their standing to date would not indicate it. Wanderers and Ottawas are both free scoring teams, and both goalkeepers will, no doubt, find plenty to do this evening. Fast ice is again promised.

Want Canadiens to Win.

Meanwhile local hockey sharps will keep an eye on the bulletin board for news from Montreal. For once they're pulling for Canadiens to win. A victory for Quebec, in fact, would make Ottawa's task of overcoming their lead very hard. The best they could then hope for would be a tie with the Bulldogs. Though the Flying Frenchmen were badly beaten at Quebec Wednesday night, they may come back and win tonight. Both home teams, in fact, look best for this evening. Canadiens will have Bert Corbeau back on the defence. Quebec scored their first win of the season over the Habitants Wednesday, but Kennedy's men may boost Ottawa's stock by turning the tables this evening.

May Go To Coast.

Quebec's sudden return to form was, undoubtedly, the outstanding feature of the second half of the N. H.A. race. In January they were appealing for help, but Manager Mike Quinn declined to take on extra supplies when the Toronto stars were split up. Recent events show that his confidence was justified. They may, after all, be the team to go to the Coast to defend the Stanley cup.

Harry Cameron, who plays for Wanderers here tonight, has had an eventful career in professional hockey. He graduated from the amateur ranks at Pembroke, jumped to Port Arthur and then joined the Torontos, figuring on the team, which won the Stanley cup in 1913. Cameron had offers from the Coast at the time of the Patrick raid, but he preferred the East and stuck, though the Patricks claimed him. Harry is one of the fastest defence men in the game.

Nighbor vs. Cleghorn.

A merry battle may be expected when Frank Nighbor and Odie Cleghorn hook up in mid-ice tonight. Each scored two goals in the midweek match at Montreal. The Wanderer star is well up on the list this season.

Big Crowd Promised.

Seats for tonight's game went on sale at the Ottawa office, 141 Sparks street this morning, and in view of the importance of the match, there was naturally a heavy demand. At least five thousand people will probably see the old rivals fight it out.

Probable Playoff Dates.

Unless Ottawa gets into the playoff, next Saturday's game against Quebec will wind up the local season in the N.H.A. Should they nose out the Bulldogs, Ottawas and Canadiens would playoff on March 7 and 10. The winners will leave for the coast about March 12.

National Hockey Assn.

ARTHUR ROSS.
Former Ottawa player, who has been putting up a strong game for Wanderers. He will play in tonight's match at the Arena.

Lineup For Tonight

Ottawa.		Wanderers.
Benedict	Goal.	Hague
Merrill	Point.	S. Cleghorn
Shore	Cover Point.	Cameron
Nighbor	Center.	O. Cleghorn
Darragh	R. Wing.	Skinner
Gerard	L. Wing.	Hyland

Ottawa subs.—Boucher, Cy. Denenny, Corbett Denenny, Lowrey.
Wanderer subs.—Lindsay, Randall, Stephens, Ross, Bell.

ALMONTE DROPPED LISTLESS MATCH

Pembroke Took Only Upper Ottawa Fixture by Score of 3 to 1.

(Special to The Citizen.)

PEMBROKE, Feb. 23.—By defeating the Almonte aggregation here last night by the score of 3 to 1, in the Upper Ottawa Hockey association fixture, the Pembroke team still have a faint chance of heading off the Renfrew septet for the championship honors. The match turned out to be a listless exhibitioon, and although the brand of hockey provided was good, it was not marked by any brilliant play. The home team assumed the lead in the first session and retained it throughout.

The match did not get under way until about 9.30, and a fair crowd turned out to witness the struggle. The Pembroke squad broke away in the opening minutes and tallied two goals. However, the visitors settled down and there was no further scoring in that period. In the second session both teams scored, the period ending 3 to 1 for Pembroke. No score was registered in the final fifteen minutes of play.

Brennan, Morand and the Dimmell Brothers starred for the home septet, while Davis, Edmunds and Houston were good for Almonte. By winning last night, the Pembroke team have a slight chance of tieing up with Renfrew for the title. However, as in most cases, there is the eternal "if." In this case should the Upper Ottawa association decide in favor of the Pembroke club in the matter of their protest against the officials in their match with the 240th Battalion. A charge of incompetency was laid against the official in this case by the Pembroke club.

The line-up:

Pembroke.—Tario, goal; Bourdon, point; Morand, cover point; A. Dimmeil, rover; Brennan, center; G. Dimmell, right wing; O. Landriau, left wing. Subs., Anderson, Fraser and C. Landriau.

Almonte.—McCabe, goal; Armstrong, point; Young, cover point; Houston, rover; Montreville, centre; Edmunds, right wing; Davis, left wing. Subs., Brown and McCabe.

Referee, C. Duff; timers, E. Leacy and E. Tompkinson; umpires, M. Barclay and H. Creelman.

OTTAWA PROTEST WAS THROWN OUT BY N. H. A. PRESIDENT

Major Robinson Allowed Quebec Win on Referee Smeaton's Report. Wanderers Protest Corbett Denenny's Goal.

(Special to The Citizen.)

MONTREAL, Feb. 23.—The Ottawa Hockey club's protest over the winning goal scored by Quebec in the overtime match recently played at the Ancient Capital has actually been thrown out by President Major Frank Robinson, of the National Hockey association. The official protest oof the Ottawa club was handed over to Referee Cooper Smeaton, who handled the game in question to report on the facts presented. The referee in his reply stated that the Quebec team's goals were quite legitimate and that the "Bulldogs" won the match fairly and squarely. President Robinson upholds Referee Smeaton in his decision and has handed the official reply to the Ottawa club. The Senators, of course, have a right to come back, but no special meeting of the National Hockey association directors will likely be held.

"The officials must be upheld in their decisions. If we were to overrule the referee there would be no end to protests and kicks. They are out on the ice to give decisions, and their decisions must stand. Of course, if a club breaks a rule, then it would be up to the league," said President Robinson.

The Wanderers have protested their game last Wednesday here with the Ottawas. The Wanderer's protest is based n the fifth and last goal chalked up to Ottawas credit, and scored by Corbett Denenny. Ross tripped Denenny as the latter was going in on the nets and the referee blew his whistle. However, Denenny kept right on and caged the disc and Referee Smeaton ruled that the tally counted.

The Wanderers claim that when the whistle is blown the play automatically is suspended and that the goal should not count. They further claim that had this goal not been counted their players would have been encouraged to redouble their efforts to even up the score, as one more goal would then only have been necessary to bring about a tie.

"If the officials do not know when to blow their whistles, then they should be instructed as to when they should strike the musical note on their instruments," said President Sam Lichtenhein.

However, Wanderers protest will likely be thrown oout. President Robinson stated that he had replied to President Lichtenhein's protest, but refused to give out the contents of his reply. In fact, the N.H.A. officials were not very anxious that the Wanderer club's protest should be made public.

JESS WILLARD HAS BEGUN TRAINING

Dopesters Foresee Something Brewing in Heavyweights' Activity.

CHICAGO, Feb. 23.—After a winter of inactivity Jess Willard, several stone heavier than when he defeated Jack Johnson at Havana, has begun training again. In the activity of Willard sport dopesters see an indication that something is brewing.

Willard even concedes, himself, that he is averse to unnecessary training. He doesn't like it. Jim Jeffries can climb all the mountains and kill all the bears he pleases—but Willard—a comfortable chair before a well filled table.

The recent strides towards popularity made by Fred Fulton and several tempting offers dangled before Tom Jones' eyes by Grant Hugh Brown and other promoters is believed to have caused Jones to stir Willard out of his lethargy.

BUCKINGHAM WON FROM HULL 3 TO 2

After Hard Game in Lower Ottawa Association at Parc Royal.

The Buckingham team defeated the Hull septet by the score of 3 to 2 in a hotly contested game at Parc Royal last evening in the Lower Ottawa Hockey Association. The match turned out to be one of the best exhibitions witnessed in the Transpontine City this season and incidentally one of the best crowds of the season turned out. Although the play was strenuous at times, no material damage was done, Jack Winsor, the visitors' star defence player being the only casualty. He sustained a nasty gash on the back of the head from the puck, when a shot glanced off the back of Mullen's stick. He was able to resume play.

The game got under way shortly after 8.30 and both teams went at it hard. No score was registered in the first period, the work of the two goal-keepers, Chouinard and Goderre, being responsible to a great extent. Campbell, of the Buckingham team opened the summary in the second period, when he tallied on Goderre after a brilliant rush. Rube Mullen tied matters up shortly afterwards, and Martin put the visitors again in the lead in a few minutes time. Just before the period ended, O'Meara put the game in the balance. However, a dispute arose over this tally as W. Campbell, the Buckingham timer claimed time was up. However, Referee Ashfield awarded the goal to Hull.

In the third session, Campbell netted the winning goal for the Buckingham septet, when he scored on a rebound from Hughes' shot. The game ended with the score 3 to 2 in the visitors' favor.

All the members of the Buckingham team played stellar hockey, while O'Meara, Steele and Mullen were the pick of the home aggregation. Fred Ashgield handled the game with satisfaction.

The teams and officials were:

Buckingham.		Hull.
Choisnard	Goal.	Goderre
Bigelow	Point.	Anderson
Winsor	C. Point.	Steele
Proulx	Rover.	Currell
E. Campbell	Center.	Mullen
Hughes	R. Wing.	Sauvageau
Martin	L. Wing.	O'Meara

Substitutes:—Buckingham: D. Campbell; Hull: Gratton.

Referee, Fred Ashfield; timer, W. Campbell; penalty timer, J. W. Surtees.

Don't ask to know too much. That was where Mother Eve made her great mistake.

FAVORITES RULED AT HAVANA TRACK

Falls City Paid Longest Odds of Day's Racing, Winning First Race at 4 to 1.

(Special to The Citizen.)

HAVANA, Feb. 23.—Favorites had a good day at Oriental Park today, and form followers made a nice clean up. Falls City, a first choice annexed the opening event of today's card, at 7 to 1, and Golden Ruby was first in the next event at 7 to 2. Elizabeth Lee, an outsider, took the third race with Collins up, paying 4 to 1. Favorites captured the three succeeding numbers on the program, Amorose riding the last two, Wenonah and Galaway.

Today's results:

First race, three-year-olds and up, 5 1-2 furlongs: Falls City, 111, Gargan, 7 to 1, 5 to 2, 6 to 5, won; Granado, 108, Ball, 7 to 2, 6 to 5, 3 to 5, second; Mooonstone, 103, Collins, 5 to 1, 2 to 1, 4 to 5, third. Time 1.08. Fonnersade, McAdams, Mrs. Mc., Miss Barn Harbor, Wild Rose also ran.

Second race, three-year-olds and up, 5 1-2 furlongs: Golden Ruby, 105, Collins, 7 to 2, 7 to 5, 7 to 10, won; Jim Ray, 111, Corey, 7 to 2, 6 to 5, 3 to 5, second; Treto, 102, Kleeger, 10 to 1, 4 to 1, 2 to 1, third. Time 1.09 2-5. Penance, Bess Lien, Argument, Bulgar, Hamerkoop, Isotta also ran.

Third race, three-year-lds and up, 5 furlongs: Elizabeth Lee, 105, Collins, 4 to 1, 8 to 5, 4 to 5, won; Frontier, 114, Taplin, 8 to 1, 3 to 1, 8 to 5, second; Flute, 107, Ward, 3 to 1, even, 2 to 5, third. Time 1.01. Mollie O., Paulson, Arcene, Envy, Kopje also ran.

Fourth race, three-year-olds and up, 6 furlongs: Jerry, 104, Sobel, 9 to 2, 6 to 5, 1 to 2, won; Darkey, 108, Hinphy, 10 to 1, 3 to 1, 7 to 5, second; Olyn G., 103, Ball, 8 to 5, 2 to 5, out, third. Time 1.13. Doc. Meals, Goddwodd, Droll also ran.

Fifth race, three-year-lds and up, mile and 50 yards: Wenoonah, 102, Ambrose, 7 to 5, 2 to 5, out, won; Supreme, 105, Sobel, 3 to 1, 4 to 5, out, second; Maxim's Choice, 114, Ball, 7 to 5, 2 to 5, out, third. Time 1.54 1-5. Jess Jr. also ran.

Sixth race, three-year-olds and up, mile: Galaway, 111, Ambrose, even, 2 to 5, out, won; Lantanio, 99, Wingfield, 5 to 1, 2 to 1, even, second; Almeda Lawrence, 107, Wakoff, 4 to 1, 8 to 5, 4 to 5, third. Time 1.41 3-5. Celtabel, Lucille B., Fonctionnaire, March Court, Kazan also ran.

Havana Entries.

HAVANA, Feb. 23.—The entries for Saturday:—

First race, 3-year-olds and up, 6 furlongs: xCapt. Fredericks 93, xBob Blossom 100, xWater Lee 101, xDonner 103, xDromi 106, xDr. Cann 106, Old Charter 108, Castara 109, Ha'penny 111, Nigodoo 111, Lord Wells 111, Bulger 114.

Second race, 3-year-olds and up, claiming, 6 furlongs: Stalwart Van 91, Brobeck 95, xLouise May 103, Southern Star 104, Mazurka 105, xMaxentius 106, xMiss Genevieve 106, Felina 107, xMalik 107, Brown Prince 109, Ford Mai 109, Dancing Star 110.

Third race, 3-year-olds and up, 6 furlongs: Oakwood Boy 97, Curls 97, xMolly O. 103, xPassion 105, xJuaquin 106, xSalon 107, Altamaha 115, Afterglow 115, Ethan Allen 115.

Fourth race, 3-year-olds, claiming, 5 1-2 furlongs: xHail Columbia 96, Odds and Ends 99, Wall Street 104, xFlare 105, Immense 106, Narcissus 106, Quin 108.

Fifth race, 4-year-olds and up, mile and twenty yards: xExcalibur 97, Mary Blackwood 98, xAfter Night 101, xCutty Hunk 102, Peg 106, Ball Band 106, Algardi 108, Royal Meteor 113, Luke Van Zandt 113.

Sixth race, 3-year-olds and up, claiming, 6 furlongs: Galanaginty 92, Safe and Sane 93, Mad Tour 97, Little Cottage 100, Sister Riley 100, xDamietta 102, xNino Muchacho 104, Divan 107, xTiger Jim 109, Sherwood 109, Peaceful Star 109, Protagoris 112.

JOHNSON SEES NO REASON FOR CHANGE

American League President Thinks World Series Procedure Needs no Alteration

CHICAGO, Feb. 23.—Ban Johnson, president of the American circuit, is a standpatter on players' rules and also the present method of conducting the world's series, he stated today. He is unalterably opposed to tampering with the code under which baseball has developed into a national pastime. He opposes the idea of splitting world's series money among different clubs.

"To the victor belongs the spoils," Ban said. "The American league will never even consider splitting the world's series money among the clubs. Personally, I believe that the world's series should be fought out on a winner-take-all basis."

CHOOSE RINKS FOR FRIENDLY MATCHES

The rink committee of the Glebe Curling club announced the rinks to represent them in their two friendly matches this evening with the Smiths Falls and Ottawa clubs. The games with the former curlers will start at 7.30 sharp as the visitors are anxious to return home on the evening train. They will play three games with the Smiths Falls rinks, and one with the Ottawas, the latter curlers also have a four rink match with the Ottawa Valley players.

Smiths Falls vs. Glebes on Glebe Ice.

J. More, A. J. Hendry, R. Shaw, J. W. McKerracher, skip.

W. S. Carter, J. D. Coleman, R. M. Rattray, J. L. Payne, skip.

M. Runge, W. A. Rankin, F. N. McFarlane, R. Young, skip.

Ottawa vs. Glebe on Glebe Ice

A. Dickison, T. McNichol, A. E. Smaill, N. I. Harrison, skip.

A New Model

Received this week. It's a Blue's Wearbetter suit with two pair of full Bloomer pants, linen lined. With belt. Tweed and Plain Kerseys in shades of Brown and Grey; sizes 28 to 37. At

$8.50 TO $16.50

Fisher

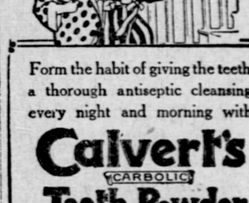

Form the habit of giving the teeth a thorough antiseptic cleansing every night and morning with

Calvert's CARBOLIC Tooth Powder

Your Druggist sells it—15c. a box.
F. C. CALVERT & CO. (of Manchester, Eng.)
349, Dorchester Street West, Montreal.

CIVIL SERVICE BOWLING LEAGUE CLASS B INDIVIDUAL AVERAGES.

Those who have bowled required percentage of games to date:

Team—	Gms.	Av.
Castonguay, Customs 2	17	500.6
Hector, S. A. & A. P.	13	492.8
Chaput, Customs No. 1	20	489.2
Ellement, Customs No. 1	21	489.1
Mathesen, Customs No. 2	22	488.9
Wormington, Customs 1	16	486.4
Dennis, Observatory No. 2	15	486
Vogan, S. A. & A. P.	20	485.5
Peloquin, P. & S.	15	484.8
Sorley, Customs No. 1	21	484.2
Mainguy, S. A. & A. P.	20	483.9
Gibson, S. A. & A. P.	20	482.3
MacTavish, Observatory 2	18	480
Godard, Munitions	19	473.3
Kihl, Observatory No. 2	18	471
McDiarmid, Observatory 2	13	470.7
Barry, Post Office	17	470
Booth, Militia	15	468.9
Maver, Munitions	18	468.7
Ward, Railway Com.	20	466
Swinburn, Observatory 2	14	465.9
Mitchell, Customs No. 2	15	461.2
Young, Observatory No. 2	16	461
Byrne, P. and S.	15	460.8
Mahoney, P. and S.	13	459.5
Fraser, Observatory No. 2	19	453.8
Perrier, Customs No. 2	19	449.1
Anderson, Customs No. 2	19	439.4
Lyon, Railway Com.	16	433.3
Lajoie, Railway Com.	19	426.1
Carruthers, Railway Com.	13	403.3

The following bowlers in Class B. have not taken part in the required percentage of games to date to enable them to figure in the prize list:

Team—	Gms.	Av.
O'Connor, S. A. & A. P.	1	490
Wilson, Post Office	2	484
Patterson, Customs No. 2	1	479.9
Richardson, S. A. & A. P.	1	478
Larocque, Railway Com.	1	478
Rogers, P. W. and R.	11	475.6
Mace, S. A. & A. P.	2	473
Britton, Railway Com.	3	471.3
Dennis, Observatory No. 2	10	469.4
Slee, Interior No. 2	6	469.3
Driscoll, P. and S.	12	466.6
Sawyer, P. and S.	5	465.8
Brooks, P. and S.	2	465
Leduc, P. and S.	3	464
Tapley, P. W. and R.	10	462
Timleck, Customs No. 2	2	462
St. Amand, Post Office	4	461.8
Whibley, Munitions	10	461.5
Stanford, East Block	1	459
Wallace, Railway Com.	2	456
Costen, Munitions	3	452
McManus, Railway Com.	9	447.4
Jamieson, Railway Com.	4	445.3
Whelan, P. and S.	1	445
Urquhart, East Block	5	444.6
Brisson, East Block	2	442.4
Halliday, S. A. & A. P.	2	442
McColl, Munitions	4	441
Potvin, S. A. & A. P.	2	435.5
Boyce, Interior No. 2	1	435
Sayers, Muritions	3	431
Elliott, P. and S.	9	430.6
Eaman, East Block	1	427
Mann, Interior No. 2	3	425.8
Desjardins, Customs No. 2	3	425.7
Miller, Interior No. 2	2	420
Cote, Post Office	1	418
Low, S. A. & A. P.	1	415
Gibson, P. and S.	1	415
McIntyre, S. A. & A. P.	1	413
Parker, Railway Com.	1	408
Chambers, Railway Com.	1	407.5
Hastey, S. A. & A. P.	5	407.2
Shannon, Customs No. 1	1	407
Latour, Railway Com.	1	406
Craig, Customs No. 2	3	403
Maguire, Militia	1	402
O'Connor, Customs No. 1	1	394
Drummond, Customs No. 2	4	393
McGakey, Post Office	1	388
Underwood, Munitions	1	388
Lapointe, Railway Com.	1	382
Johnston, Railway Com.	6	377.5
Kaiser, Militia	1	368
Torney, S. A. & A. P.	1	356

PELOQUIN LEADS IN CROSS ALLEY SCORES

Remainder of Civil Service League Statistics Show Close Race Among Class B Bowlers.

The statistics of the Clas B. bowlers of the Civil Service Bowling League were issued last night by Secretary Charlie Wallace. They include the individual averages, high cros alley and high single scores up to and including the games played on Tuesday, the 20th instant. Those who have taken part in a sufficient percentage of the games to be eligible for the prize money in the averages have been separated from those who have not.

Castonguay, of the Customs No. 2 team, leads the individual averages with 500.6, and Hector of the Assigned Pay is second with 492.8. Chaput and Ellement of the Customs No. 1 aggregation are on very close terms for third position, the former having an average of 489.2 and the latter 489.1.

Peloquin is in first place in the high cross alley standing with a total of 629, and Kihl is next with 605. In the singles Vogan is ahead with 273, and R. McDiarmid second with 247.

The cross alley and single scores follow:—

High Cross Alley Scores. Class B.

Peloquin 629, Chaput 605, Kihl 598, Ellement 594, Hector 5822, Anderson 576, Wormington 575, Mahoney 572, Swinburn 571, Vogan 568, Castonguay 559, Mainguy 556, Godard 554, Sorley 552, Gibson 550, T. C. Dennis 550, R. McDiarmid, 547, Byrne 546, Matheson 542, W. M. Dennis 539, Costen 537, Sawyer 536, Perrier 535, G. Rogers 533, Maver 533.

High Singles. Class B.

Vogan 273, R. McDiarmid 247, Peloquin 242, Lyon 238, Castonguay 234, Chaput 233, Wormington 232, Sorley 229, Ellement 228, G. Rogers 227, Hector 226, W. M. Dennis 225, Perrier 225, Swinburn 223, Brisson 222, Gibson 221, Kihl 221, McManus 220, Mahoney 220, Godard 217, Mace 216, Whibley 215, Matheson 212, Young 212, Barry 212.

Visit the Sale at The 2 Macs Today

It is your last opportunity to buy men's ready-to-wear suits at prices lower than it is able to manufacture then for now. They are the very best suits on the market, broken lines being cleared out at ridiculously low prices.

$15.00 SUITS FOR $10.75
$16.50 SUITS FOR $11.75
$18.00 SUITS FOR $13.50
$20.00 SUITS FOR $15.00
$22.50 SUITS FOR $17.00
$25.00 SUITS FOR $19.50

STORE OPEN TONIGHT.

The 2 Macs, Ltd.
Sparks St. Bank St. Queen St.

Is a Pacifist a Traitor Or a Patriot

The undoubted sincerity of our leading peace advocates does not prevent some keen editorial observers from pointing out that many of their activities in the present crisis play directly into Germany's hands. This view gets strong support from a United Press correspondent with Ambassador Gerard, who cables from Paris that the "German-financed" peace-propaganda in America is regarded with suspicion by American officials on the other side as "a play for time that will enable Germany to make such disposition of her submarines as will enable her best to strike at America in case of war."

The New York Tribune adds "it is no mere accident that pro-German propaganda everywhere outside the Fatherland has made common cause with doctrinaire pacifism." And it quotes "a high Federal official" as saying that "most of the peace-propagandists are pro-German," and that large German funds in this country are at the service of pacifists.

On the other hand, some of the best-known advocates for peace are highly patriotic in their attitude, Henry Ford, notably, offering to put his great plant and organization at the service of the United States in the event of war. Charles Edward Russell, a leader among American Socialists, declares that "I am not yet convinced that it is impossible for one to be a Socialist, and at the same time be an American; but if it is, I am an American."

In THE LITERARY DIGEST for February 24th, the leading article covers the activities of the peace-propagandists in America and shows by quotations from leading American newspapers, all the facts from various angles.

Other interesting subjects covered in this number are:

The Hornets' Nest in Cuba

Is the Tumult There Due to Foreign Intrigue Intended to Embarass the United States?

Germany's Food Problem
England Perturbed Over the U-Boat Menace
Anarchism in India
Home "Movies" for Everybody
Luck and Primitive Religion
To Open Up Russian-Asia
A City Where Libraries Are Superfluous
The Flag in the Church
Prohibition Victorious in Indiana
Is Russia Hungry in the Midst of Plenty?
China's Final Blow to Opium
How the Pope Traces Lost Soldiers
Competing With Niagara
Growing Vegetables Efficiently
Reeducating the Wounded
How New York Helps Homeless Girls

An Unusually Fine Collection of Cartoons and Other Illustrations.

"The Digest" Has an Airman's Breadth of View

The aviation corps has now become one of the most important arms of military service in the European forces engaged in the war, and for this reason, that owing to his ability to fly to a great height and command a view of the operations of both friend and foe in their entirety, the airman is enabled to form judgments and to obtain information relative to the progress of events in a manner impossible to the commander in the field so far beneath him. THE LITERARY DIGEST takes just such a bird's-eye view of world events and by reason of its very aloofness from partizanship and its policy of presenting all sides of all great issues, it enables you to form judgments on what is going on about you that are dependable, something that would be out of the question if you read but one side of each great public question. If you wish to think and act independently and upon the real facts, read THE LITERARY DIGEST.

Feb. 24th Number on Sale To-day —All News-dealers —10c

'Tis a Mark of Distinction to Be a Reader of The Literary Digest

The Literary Digest

FUNK & WAGNALLS COMPANY (Publishers of the Famous NEW Standard Dictionary), NEW YORK