Men's Raincoats Special, $15

Our regular $20 coat tailored to order.

CRAWFORD BROS., LIMITED, TAILORS, Cor. Yonge and Shuter Streets, Toronto

MONTREAL POLO TEAM VICTORIOUS

Toronto Beaten at Sunlight Park by Six Goals to Five.

The Toronto and Montreal polo teams played the first of a series of two matches at Sunlight Park yesterday. The game resulted in favor of the local team by the narrow margin of one goal, the final score being 6—5. The game was an excellent exhibition and was unmarred by any serious accident. The play was of the spectacular variety and afforded the men many opportunities for the display of skilful horsemanship. During the first half of the game Capt. Elmsley was especially conspicuous, but the Montrealers had him marked in the second and as a result he had less opportunity to distinguish himself. The next match will be played on Saturday afternoon at 3 o'clock. Summary:

1—Toronto	Osborne	8 mins.
2—Toronto	Osborne	2½ mins.
3—Toronto	Elmsley	4 mins.
4—Montreal	Ogilvie	2½ mins.
5—Montreal	Hooper	1 min.
6—Toronto	Elmsley	1½ mins.
7—Montreal	Miller	1 min.
8—Montreal	Ogilvie	3½ mins.
9—Toronto	Straubenzie	2 mins.
10—Toronto	Straubenzie	3½ mins.
11—Montreal	Hooper	7 mins.

Toronto Hunt (6): Ewart, Osborne, D. P. Young, Captain Straubenzie, Captain Elmsley.

Montreal (5): W. Miller, H. Ogilvie, B. Maclennan, George R. Hooper.

Return Match.

The return match between Toronto and Montreal for the Canadian Challenge Cup, which is significant of the premiership at polo in Eastern Canada, will be played tomorrow, Saturday, afternoon, at 3 o'clock, in Sunlight Park.

Toronto Rowing Club.

The smoking concet to be given to-night by the Toronto Rowing Club will wind up the social season at the island, as the fall regatta will be held to-morrow. The program arranged for the smoker is one of the best ever given at the club, and includes a lot of good vocal and instrumental talent, besides a couple of boxing and wrestling bouts. The band of the Governor-General's Body Guard will furnish the music. The season of the club this year has been one of the most successful in its history, and should be brought to a successful end with to-night's smoker. The crews for Saturday's fours are:

No. 1—F. Smith stroke, J. McBride 3, Dixon 2, M. Finnegan bow.

No. 2—Forbes stroke, F. McBride 3, Smiley 2, Dissette bow.

No. 3—Fraser stroke, Devine 3, Lucas 2, Robinson bow.

No. 4—McGraw stroke, Kennedy 3, Laundreville 2, Ferry bow.

No. 5—Matthews stroke, Smiley 3, Palmer 2, W. Sparks bow.

No. 6—S. Smith stroke, Brown 3, B. Sprinks 2, F. Weighart bow.

No. 7—I. Smyth stroke, A. Martin 3, B. Jennings 2, P. Mulqueen bow.

No. 8—L. Scheles stroke, E. Brown 3, Cicere 2, G. Boyce bow.

No. 9—F. Russell stroke, Cunningham 3, Evans 2, J. Bennett bow.

For Argonauts' Fall Regatta.

The fall regatta and at home of the Argonaut Rowing Club will be held on Saturday, Sept. 17. The preliminary races will be held on the 15th and 16th and the finals on the last day.

The post entry list has been placed at the club. The following draw has been made:

No. 1—C. J. Furlong stroke, E. Armour 3, S. P. Biggs 2, T. Loudon bow.

No. 2—C. W. Rice stroke, W. H. Scott 3, D. Worthington 2, W. R. Thompson bow.

No. 3—C. O. Fellowes stroke, A. Fellowes 3, C. B. Montezambert bow.

No. 4—George G. Jordan stroke, R. J. Quigley 2, W. D. Greer bow.

No. 5—A. J. Kerr stroke, D. Hood 3, F. H. Starr 2, W. E. Morgan bow.

No. 6—J. P. Dixon stroke, J. Brown 3, H. Mara 2, J. D. Loudon bow.

No. 7—J. M. Gouinlock stroke, D. McCallum 3, H. C. Morley 2, T. C. Capreol bow.

No. 8—H. M. Balfour stroke, R. Y. Ingils 3, F. Fulton 2, E. McCrae bow.

No. 9—L. M. Dixon stroke, F. C. Young 3, G. MacGillivray 2, A. J. Barnett bow.

No. 10—T. R. Birchell stroke, W. M. McIntyre 3, T. J. Dudley 2, D. Brennan bow.

No. 11—J. A. Thompson stroke, A. B. Holmes 3, George O. Meyer 2.

No. 12—K. L. Aitken stroke, C. DeFollet 3, F. T. Tomes2, W. H. Gould bow.

No. 13—J. A. Walsh stroke, J. J. Armstrong 3, W. C. Awty 2, A. T. Hunter bow.

No. 14—M. Cockran stroke, T. P. Gaulbe 3, S. Watson 2, C. A. Reese bow.

No. 15—J. B. Watson stroke, N. T. Breckell 3, E. A. Monk 2, D. M. Wright bow.

Designer Watson Declines.

London, Sept. 8.—After another conference with George L. Watson, held in London to-day, Sir Thomas Lipton announced that Mr. Watson persisted in his refusal to design a challenger for the America's Cup for 1905, giving as his reason ill-health. Sir Thomas asked Mr. Watson to simply design the boat and send a deputy to the United States to supervise her trials, but Mr. Watson refused, saying that if he took the task in hand he would want to see it thru.

Sir Thomas said to a correspondent of the Associated Press to-day: "Mr. Watson's refusal is a bitter disappointment, for I consider him unquestionably the greatest yacht designer in Europe. I hate to see the cup lying in New York without a fight being put up for it. If Herreshoff will come here and be a citizen for a year I will guarantee him a commission to build a boat. Personally I desire to fight under the old rule of yacht measurements, but my designers say it is impossible to go to a greater extreme than they have already attempted without endangering the lives of the crew of the yacht when crossing the Atlantic."

Hounds Meet on Saturday.

The Hounds will meet at the kennels at 6.30 Saturday morning.

Dunlop Trophy Race...

The annual fifteen-mile bicycle road race, for the Dunlop trophy, will be run off Saturday afternoon, Sept. 10, over a course starting and finishing near the Bloor Street entrance to High Park.

Handsome prizes are offered, as the event is under the joint auspices of the Dunlop Tire Company and the Canada Cycle and Motor Company. Entry blanks may be had at the Dunlop Tire Company's offices, 17 Temperance Street.

Admission is free to the public. The first rider leaves the starting point at 4 o'clock.

The Dunlop Tire Co., Limited.

HAMBURG BELLE, FAVORITE, WON THE FLIGHT STAKES

Short Hose First in Russett, the Other Feature at Sheepshead Bay.

New York, Sept. 8.—Hamburg Belle, the favorite, won the Flight Stakes at Sheepshead Bay, to-day. Hamburg Belle and Alan-a-Dale ran close together to the head of the stretch, where Alan-a-Dale stopped. Hamburg Belle then took the lead and won easily by one length from Jocund. Alan-a-Dale was third.

The Russet Handicap went to Short Hose. Dalesman made the pace for five furlongs, where he ran out and Rosetint showed the way to the stretch, where Odom sent Short Hose thru next to the rail and won.

Councilman, favorite, won the fourth race by eight lengths, against older horses. He ran the mile in 1.39 2-5. Summaries:

First race, last 5½ furlongs of Futurity course—Niblick, 109 (Redfern), 13 to 5, 1; Workman, 112 (Shaw), 5 to 2, 2; Vidalia, 112 (Odom), 9 to 2, 3. Time 1.08. Danbition and was unmarred by any serious sense, Salt and Pepper, R. L. Johnston, Whitestone, Applaud, Pacetti, Indian Star, Fireball, Ivanhoe, Mrs. Bob, Only One, Fygmalion and Shepherdess also ran.

Second race, steeplechase, short course—Knight of Harlem, 150 (E. Helder), 7 to 1, 1; Dromedary, 146 (Veitch), 6 to 5, 2; Sir Voorhies, 130 (O'Donnel), 5 to 1, 3. Time 4.04 2-5. Walter Cleary, Royelle, Bophone, Georgia Pine, Malden and Billy Ray also ran. Knight of the Bronx refused.

Third race, The Flight, 7 furlongs of Futurity course—Hamburg Belle, 15 (Lyne), 7 to 5, 1; Jocund, 108 (O'Neil), 25 to 1, 2; Alan-a-Dale, 110 (Martin), 8 to 5, 3. Time 1.25. Minoola, St. Bellane, Dick Sennard, Orly II. and Buttling also ran. Jocund added starter.

Fourth race, 1 mile—Councilman, 92 (Crimmins), 8 to 5, 1; Sonoma Belle, 109 (Cochran), 30 to 1, 2; Veto, 96 (Higgins), 6 to 1, 3. Time 1.39 3-5. Waswift, Monet, Jake, Salvatella and Rabenstein also ran.

Fifth race, 6½ furlongs on main track—Major Pelham, 112 (Bullman), 6 to 1, 1; Van Ness, 107 (W. Fisher), 15 to 1, 2; Arsenal, 112 (Hildebrand), 4 to 1, 3. Time 1.19 2-5. Dapple Gold, Sovereign, Gay Lothario, Merry Pioneer, Vagary, Naughty Lady, Canajoharie, Stevedore, Jerry C. and Gilpin also ran.

Sixth race, The Russet, 1½ miles, on turf—Short Hose, 117 (Odom), 3 to 1, 1; Carbuncle, 102 (Redfern), 2 to 1, 2; Major Daingerfield, 112 (Martin), 5 to 1, 3. Time 2.34 1-5. Rosetint, Lady Potentate and Dalesman also ran.

Results at Buffalo.

Buffalo, Sept. 8.—King of the Valley, well played at 7 to 1, won the third race at Kenilworth to-day. Favorites and second choices divided the remainder of the card. Weather cloudy, track fast. Summary:

First race, ⅝ mile—James V., 111 (M. Howe), 13 to 10, 1; Sadducee, 112 (McCafferty), 3 to 2, 2; Adel Trebla, 104 (Burton), 60 to 1, 3. Time 1.01 3-5. Interlude, Mrs. Frank Foster, The World, Hindred, Nom de Plume and Flagstaff also ran.

Second race, ⅝ mile—Dutch Barbara, 111 (J. Walsh), 6 to 5, 1; Mirthless, 112 (M. Lowe), 3 to 1, 2; Peggy, 112(Corm ack), 11 to 5, 3. Time 1.01 4-5. Katie Caffrey, Jolly Witch, Delphi, Shannonside and Bag of Tricks also ran.

Third race, 1 mile—King of the Valley, 102 (Romanelli), 7 to 1, 1; Belle Dodson, 93 (J. Jones), 7 to 2, 2; Monograph, 111 (Cormack), 5 to 2, 3. Time 1.42. Heather Down, Ericula, The Elba, Blanche Herman, Dark Planet, Pittacus and St. Daniel also ran.

Fourth race, 1 mile and 40 yards—Court Maid, 88 (Olney), 2 to 1, 1; Minotaur, 105 (R. Murphy), 13 to 5, 2; Nimble Dick, 100 (Romanelli), 6 to 1, 3. Time 1.44 2-5. Animosity, Elsie L., Venator, Arachne, Beauguard and Easy Street also ran.

Fifth race, steeplechase, 2 miles—Mr. Churchill, 155 (Robinson), 5 to 2, 1; Rosing, 132 (Zohn), 4 to 1, 2; Lawrence, 147 (Gee), even, 3. Time 4.15. McCour and Dayleford also ran.

Sixth race, 1 1-16 miles—Bullfinch, 113 (Romanelli), 11 to 5, 1; Dr. Chapin, 111 (Lee), 5 to 2, 2; Mammon, 113 (E. Walsh), 9 to 2, 3. Time 1.50 2-5. Detention, Aroma also ran.

Ellison Pair, Favorite, Fell.

Chicago, Sept. 8.—In the Alliance Stakes at Harlem to-day, John Smulski and Miss Inez, coupled as the Ellison entry, and held favorite at 6 to 5, both fell at the mile pole. For a time it was feared that Jockeys Knapp and Mountain had been seriously injured, but both escaped with a shaking up. The favorites out of the race, Alcor, one of the outsiders, at 8 to 1, backed from 15 to 1, went on and won easily by three lengths.

In the fifth race, Skiful broke his foreleg and will have to be destroyed. Weather clear and warm, track fast. Summary:

First race, 5 furlongs—Tyrolian, 94 (Greenfield), 5 to 1, 1; Mart Gentry, 101 (Feicht), 11 to 1, 2; Useful Lady, 109 (Nichol), even, 3. Time 1.00 3-5. Dosson, Dixelle, Presentment, Lady Lasca, Margaret II. also ran.

Second race, 6 furlongs—Mansard, 142 (Henry), 13 to 10, 1; Agnes Brennan, 112 (Anbuchon), 5 to 1, 2; Adlie Commoner, 127 (Davis), 3 to 1, 3. Time 1.13 4-5. Handley Cross, Beautiful and Best, Juvenalia, Olympian also ran.

Third race, 6 furlongs. The Alliance Stakes—Alcor, 106 (Wilson), 8 to 1, 1; Kurtzmann, 122 (Nicol), 18 to 5, 2; Belle Kinney, 115 (Aubuchon), 21 to 5, 3. Time 1.13 2-5. Devout also ran. Miss Inez and John Smulski fell.

Fourth race, 1⅛ miles, handicap—The Lady, 98 (Lewis), 11 to 2, 1; Huzzah, 107 (McIntyre), 14 to 5, 2; Miss Crawford, 104 (Knapp), 5 to 2, 3. Time 1.52. Bragg, Don't Ask Me, Peter Paul and White Plume also ran.

Fifth race, 6 furlongs—Don Domo, 106 (Nicol), 11 to 20, 1; Naonie Hodge, 106 (Lannon), 14 to 1, 2; The Crisis, 112 (Henry), 4 to 5, 3. Time 1.13 1-5. Valcat also ran. Skiful fell.

Sixth race, 5 furlongs—Miss Deuce, 107 (Mountain), 15 to 1, 1; Handy Bill, 104 (Sheehan), 12 to 1, 2; North Enid, 96 (Brennan), 9 to 5, 3. Time 1.01 3-5. Togo, Lalar, Deutrice, Voltrice, Hattie Welhe, Gallant Cassie, Foxy Grandma, Seaworthy, Garvice and Hopeless also ran.

Seventh race, 1 1-16 miles—Ethylyne, 106 (Lawrence), 2 to 1, 1; Sioux Chief, 97 (Nicol), 12 to 1, 2; Royalty, 98 (Greenfield), 12 to 1, 3. Time 1.46 3-5. Gilfain, Our Bessie, Wine Sap, Begone also ran.

Rank Outsider Won.

St. Louis, Sept. 8.—Jack Young, the extreme outsider in the betting, won to-day's Delmar feature by half a length, from the Regent, third choice, who was five lengths in front of Just So. Track fast. Summary:

First race, 5½ furlongs—Layson, 108 (D. Austin), even, 1; Platt, 108 (W. Dugan), 5 to 2, 2; Lady Mercury, 105 (Young), 5 to 1, 3. Time 1.09¾. Lady Gift, Ethel's Pride, John Randolph, Dresden, Wakeful, Bavarian, Flying Fire also ran.

Second race, 1¼ miles—Ondenarde, 100 (Rice), 10 to 1, 1; Judge Cantrill, 105 (D. Austin), 20 to 1, 2; St. Simonian, 107 (Young), 3 to 1, 3. Time 1.58¾. Miracle II., Guadal Quiver, Drummond, Compass, Bourke, Cockran, Murmur, Sir Rollar also ran.

Third race, 6 furlongs—Monaco Maid, 104 (Dugan), 8 to 1, 1; Picture Hat, 98 (Rice), 12 to 1, 2; Dameron, 100 (D. Austin), 8 to 5, 3. Time 1.16. Willowdene, Hersain, His Worship, Allen Avon also ran.

Fourth race, 1 1-16 miles, handicap—Jack Young, 100 (Howard), 7 to 1, 1; The Regent, 104 (Rice), 9 to 2, 2; Just So, 104 (D. Austin), even, 3. Time 1.49. Oldstone also ran.

Fifth race, 1 mile and 70 furlongs—Lustig, 93 (H. Anderson), 6 to 5, 1; Misanthrope, 94 (J. Conway), 9 to 5, 2; Bengal, 100 (S. Dickson), 9 to 1, 3. Time 1.47½. Albany Girl, Mildred L., Dolluda also ran.

Sixth race, 6 furlongs—Rebo, 102 (Warsop), 1 to 2, 1; Mafalda, 107 (D. Austin), 3 to 2, 2; Miss Doyle, 102 (Perrine), 3 to 1, 3. Time 1.15. Dargin, Felix Mozes, J. P. Mayberry also ran.

Good Things at Detroit.

Detroit, Sept. 8.—Good-thing players had their innings at Highland Park to-day. The first cup was effected with Safeguard in the first race. Safeguard won in a driving finish with Albert. Again in the fourth race, the long-shot players backed Martha Celia from 20 to 1 to 8 to 1, and that filly came home the winner. The third attempted killing was with Narod, in the steeplechase, but the horse fell in the first turn of the field, and Sam Parmer won easy from Ballzac. None of the other winners were first choices, favorites, as a rule, just failing to win. Results:

First race, 6 furlongs, selling—Safeguard, 99 (Reinheimer), 7 to 1, 1; Albert, 104 (Johnson), 7 to 1, 2; June Collins, 99 (Austin), 4 to 1, 3. Time 1.19. Rotterdam, S. Sullivan, Rathgar, Andrattus, Frank Rice, Pickle Saint, Louise Elston, Floronica, Graden, int Red also ran.

Second race, 5 furlongs, selling—Kilts, 106 (Truebel), 1 0to 1, 1; Jungle Imp, 103 (Shaver), 6 to 1, 2; Alice Lloyd, 105 (Dangman), 20 to 1, 3. Time 1.05. Lerida, Josie, Flying Brook, Chancey, Muldoon, Edna Tanner, Malvino also ran.

Third race, handicap, 1 1-16 miles—Spencertan, 102 (Shaver), 8 to 5, 1; Benckart, 109 (Austin), 6 to 5, 2; Handinore, 94 (Paul), 4 to 1, 3. Time 1.51¾. Autolight, Harbor also ran.

Fourth race, 5 furlongs—Martha Celia, 103 (Stovell), 20 to 1, 1; Grace Appleton, 103 (Truebel), 10 to 1, 2; Iron Tail, 106 (Shaver), 2 to 1, 3. Time 1.06½. Von Ketel, Jovial, Wabana, Polly Ann, Lady Eileen, Juchitan also ran.

Fifth race, 1 1-16 miles, selling—Blue Grass Girl, 113 (Truebel), 5 to 1, 1; Santa Luna, 97 (Paul), 3 to 1, 2; Scortic, 100 (Shaver), even, 3. Time 1.54½. Water Tower, Prodigality, Free Admission also ran.

Sixth race, steeplechase, short course—Sam Parmer, 142 (Johnson), 5 to 2, 1; Balzac, 140 (Gaylor), 2 to 1, 2; Morrelton Chief, 131 (Ansbacher), 15 to 1, 3. Time 3.46. Springwater, Aiflio, Narod also ran.

Highland Park Program.

Highland Park entries: First race, 7 furlongs, selling—Addie Tureman 107, Never Smile, Artist, Rene, Bob Hilliard, Lizzie A. Shogun, Locust Blossom, Herodes 102, Annie Williams, Has Gift, Four Leaf C., Florence H., Irene Mae 97.

Second race, 6 furlongs, selling By Play, Annie Chapman 101, Helen Mimes 100, Star Wil Shine 97, Arrah May 95, Gold Mowa, Winifred Lad 92, Peggy Mine 91.

First race, last 5½ furlongs of Futurity course—Niblick, 109 (Redfern), 13 to 5, 1; Workman, 112 (Shaw), 5 to 2, 2; Vidalia, 112 (Odom), 9 to 2, 3. Time 1.08. Danbition and was unmarred by any serious sense, Salt and Pepper, R. L. Johnston, Whitestone, Applaud, Pacetti, Indian Star, Fireball, Ivanhoe, Mrs. Bob, Only One, Fygmalion and Shepherdess also ran.

Third race, 6½ furlongs, selling—Jigger 109, Mary Worth 105, Miladi Love 107, Subador 103, Glendon, Chamblee 101, Optional 100, Pocasset 95, Artemesia 94, Anna Fitzhugh, Rachael Ward 92, Hermonie 87.

Fourth race, 1⅛ miles, selling—Barney Burke 105, Merriment 101, Arrah Gowan 97, Little Boy 96, Malakoff 82.

Fifth race, 1 mile and 70 yards, selling—Olonetz 106, Dr. Guernsey 103, Anna 98, Dr. Kier, Illuminate 96, Valarambla 96, Foreigner 91, Outfield, Illuminata, Lila Noel 88, Hexam 84.

Sixth race, 1 mile and 70 yards—Our Sailie 109, Graden 106, Meggs, Satire 104, Marcos 101, Mint Bed, Santa Teresa 98, Rowland M. 97, June Collins 96, Gaiety Boy 88.

Program at Sheepshead.

Sheepshead Bay entries: First race, 2-year-old fillies, 5½ furlongs of Futurity course—Belle Dixon 110, Raiment 105, Charley's Aunt, Flinders, Nellie Russell, Fleur de Marie, Brush Up, Sparkling, Princess Erie 104, Awakening, Agnes Virginia, Rose Mary Kane, Ken 96, Cotillion 98, Delusion 96, Bisque, Miss Modesty, Star Lily, Black Set 94.

Second race, handicap, all ages, 1 mile—First Mason 124, Hurstbourne 122, Ormonde's Right 111, Wild Thyme 108, Sir Hynewood 98, Ancestor 97, Lord Melbourne 96.

Third race, The Golden Red, 6½ furlongs, on turf—Broadcloth, Pasadena, Gamara, Waterside, Tongorder, Olsean 115.

Fourth race, The Omnibus handicap 1⅛ miles—McChesney 120, Gunfire 118, Hurstbourne 116, Dainty 115, Proper, Colonial Girl 107, Dolly Spanker 102, Ormonde's Right 99, Ostrich 95.

Fifth race, 3-year-olds and up, 1¼ miles—Cloverland 111, Stonewall 106, Requiter 104, Passbook, Flexion, Keynote, Auromaster 131, Homestead, Eagle 104, Garnish 100, Gold Dome, Proceeds 98, The Southerner 97.

Sixth race, 3-year-olds and up, 1 1-16 miles, on turf—Ormonde's right 114, New York, Lord Advocate, Sidney C. Love, Schoolmaster, Incubator 108, Prince Chig, Stolen Moments 105.

Card at Buffalo.

Kenilworth entries: First race, handicap, 5-year-olds and up, 6½ furlongs—Claude 128, Scarfell 113, Athol 108, Acupanla 103, Mrs. Frank Foster 100, Rain or Shine 100, March Daisy 90.

Second race, selling, 2-year-olds, 5½ furlongs—Rubric 112, Corn Blossom 106, Step Dance 102, Golden Idol 102, Bazil 102, Depends 101, Winchester 101, Clique 99, Roundelay 99.

Third race, 3-year-olds and up, 1 mile—Claude 128, Reservation 126, Lord Badge 118, March Daisy 113, James V. 112, St. Juvenal 107.

Fourth race, selling, 3-year-olds and up, 1 mile and 40 yards—Widow's Mite 105, Labor 96, Gold Spot 87, Charmel 90, Falkland 102, Prof. Neville 108, Fortunatus 102, Justice 99, Erbe 96, Love Note 91, Miss Billie 108.

Fifth race, maiden 2-year-olds, 5 furlongs—Trudielam 104, Grace Curtis 104, Rossiera 104, Step Dance 107, Kilties 107, Glow Star 107, Monacodor 107, Chimney Sweep 107, King of Troy 107, Hawtrey 107, Onward 104, Harvester 104, Julia G. 104, Miss A. Russell 104, Russell A. 107, Go to Win 104, Judas 104, Gold Fleur 105.

Sixth race, 3-year-olds, 1 mile and 40 yards—Lord Hermenegild 117, Hugh de McGowan 116, Prince of Elm 108, Hippocrates 108, Early Boy 108, St. Juvenal 105, Ruby Ring 105.

Another Postponed Race.

The 2.30 pace at the fair on Thursday was worried along until it was too late to finish and postponement until to-day was necessary. There were five starters, Planet, owned by J. W. Prougley, Strathroy, took the first heat in rather easy time. The second and third heats were both faster and Harry S., owned by Wm. Shaver of Burnhamthorpe, came in first in both. The race will be completed to-day. Summary:

First race, 2.30 pace:

Harry S., bay g., Wm. Shaver Burnhamthorpe	2	1	1
Planet, ch.g., J. W. Prugley, Strathroy	1	2	2
Springer, ch.g., A. W. Tyson, Guelph	3	3	3
No Trouble, grey g., W. J. Gliks, Toronto	4	5	4
Emma L., ch.m., James Lamb, Toronto	5	4	5

Time 2.23¼, 2.22¼, 2.22¼.

CHARTER OAK $10,000 STAKE.

Tiverton Won Two Heats and Dr. Strong One—5 Horses in Money.

Hartford, Conn., Sept. 8.—Twenty thousand persons saw the great Charter Oak Stake of $10,000 trotted at Charter Oak Park in the grand circuit meeting to-day. While each heat was a race, the feature was the beating of Sweet Marie, the favorite, by Tiverton, the second choice. Although Tiverton won the major part of the money, Dr. Strong furnished the sensational trotting of the race, winning the first heat in 2.07½, which equaled the fastest mile of this event. Sweet Marie finished second in the first heat, but was out of the running in the other heats, finishing sixth in the second and fifth in the third. In the second heat, Tiverton started last and finished first. Dr. Strong was the contender in both heats, and the grey gelding pushed Tiverton hard in the second heat. In the third heat ,it was nothing but Tiverton, Andrews going under the wire holding him up. George G. was distanced in the first heat. Angiola was distanced in the second heat, but her driver, Ames, complained that she was interfered with, and Angiola was given the place. She finished third in the last heat, and won $500. The last heat of the 2.12 trot was won by Norman B., just as a storm broke, and the race will be finished to-morrow. A field of seven started in the 2.12 trot, and Invader, the favorite, has two firsts, Patchen Maid one and Norman B. one.

The 2.05 pace, each heat a race, went to Hetty G., second choice, beating the favorite, Nathan Strauss. Summary:

2.12 trot, 3 in 5, purse $1200 (unfinished):

Invader, b g	2	1	1
Norman B., blk g	6	2	3
Patchen Maid, blk m	1	4	2
Monroe, b g	4	3	4
Lady Gail Hamilton, blk m	3	6	5
Joymaker, b h	5	5	6
Midnight, blk h	7	7	dis

Time—2.12¼, 2.11¼, 2.12¼, 2.10.

2.05 pace, purse $1200, $250 to winner of each heat:

Hetty, b m	4	1	1
Nathan Strauss, b g	1	2	2
Frank Yoakum, b g	3	3	3
Anidrosis, ch g	2	dis	
Cascade, b g	dis		

Time—2.05¼, 2.08, 2.08.

The Charter Oak, $10,000, 2.09 trot; each heat a race; division of stake, $2000 to each heat winner; $800 to each second horse; $600 to third horse in first heat, and $500 to third horse in second and third heats:

Tiverton, b g, Galileo—Rex Foley	1	1	1
Dr Strong, g g	1	2	2
Masetto, blk g	3	3	6
Sweet Marie, b m	2	6	5
Angiola, b m	5	9	3
Consuela S, b m	6	4	4
Jim Ferry, g g	4	7	9
The Roman, b g	7	5	8
John Taylor, g g	9	8	7
George G, g g	dis		
Grace Keller, b m	dis		

Time—2.07½, 2.07¾, 2.07¾.

Fine Weather

is predicted for Saturday, Sept. 10, when the Niagara River Line steamer Chippewa makes her last trip of the season, leaving Toronto at 2 p.m., and returning arriving in the city at 8.30 p.m.

St. Lawrence Hall Most centrally situated Hote in Montreal. Rates $2.50 per day American plan Rooms $1.00 per day upwards. Orchestra evenings 6 to 9. H. W. BROWN, Manager

CHAMPIONSHIP LAWN TENNIS.

Many Games Decided in Ontario Tournament—Finals To-Day.

Yesterday saw a large number of good matches run off in the Ontario tournament, which is now in progress at the courts of the Toronto Lawn Tennis Club, 239 Bathurst-street. In the morning Kerr and Taylor put up a hard fight against Hall and Boys, but were finally beaten by the older players. Miss Hedley won from Miss Summerhayes in straight sets, and will meet Miss Hague in the final of the open event on Saturday. Miss Mabel Kerr of Cobourg played a long match with Miss C. Tocque, eventually winning out on her superior steadiness. The feature of the afternoon was the game between McMaster and Love. McMaster was scarcely playing up to his usual form, but the tennis was at times exceedingly brilliant, and the match ran to three sets before Love won out. This morning the semi-finals of the championship singles are scheduled for 10 o'clock, when Paterson will play Hall, and Love will meet Boys of Barrie. The finals will be played at 3 o'clock this afternoon and should produce the best exhibition of the game to be seen in this country. As an unusual crowd is expected to witness this important match, spectators should be on hand early so as to secure good seats. Afternoon tea will be served by the ladies of the club. Admission to the grounds 25c. Yesterday's results:

Hall beat Macdonell by default (open).

Love beat McMaster, 6—4, 1—6, 6—2 (open).

Martin beat Cronyn, 2—6, 6—1, 6—3 (handicap).

Charles Dineen beat Plumb, 6—4, 5—7, 6—4 (handicap).

Kiely beat Parkis, 6—1, 6—4 (handicap).

Coffin beat Macklen., 5—2, 6—4 (handicap).

Love beat Brodie, 6—1, 6—3 (handicap).

King beat Hart, 11—9, 4—6, 7—5 (Handicap).

Hall and Boys beat Kerr and Taylor, 2—6, 6—1, 8—6.

Burns and Love beat Boultbee and Alexander, 6—3, 6—4.

Paterson and McMaster beat Plumb and Macklem, 6—3, 6—2.

Miss Summerhayes and Boys beat Miss H. Hedley and Kiely, 6—4, 6—2.

Miss Jeffrey and Dawson beat Mrs. Langley and Mr. Gurney, 6—4, 6—4.

Miss M. Kerr and Mr. Kerr beat Miss F. Taylor and Mr. Taylor, 6—3, 6—2.

Miss Mabel Kerr won from Miss C. Tocque, 1—6, 6—4, 6—4 (novice).

Mrs. Bertram won from Mrs. Burritt by default.

Miss Hazel Hedley won from Miss Summerhayes, 6—3, 6—2 (open).

10 o'clock—Paterson v. Hall, semi-final, open; Boys v. Love, semi-final, open; Shenstone v. Charles Dineen, handicap.

11—Miss Cooke v. Miss Mabel Kerr, final novice; Miss Hague v. Mrs. Bertram, handicap; charles Dineen v. Ewan, novice.

2—Henry Paul v. Hall, handicap.

3—Winner Paterson and Hall v. winner Love and Boys, final championship, singles; Miss Mabel Kerr v. Miss Summerhayes, semi-final, handicap; Miss Hagueand McMaster v. Miss Cooke and Burns; Greenlee v. Goldstein, handicap.

4—Paterson and McMaster v. Kiely and Coffin; Locke v. Greentree, novice; Cronyn v. Henry Paul, novice; Lee v. King, novice; Ward v. Parkis, novice; Macdonell and Glassco v. Pearson and Hooper.

5—Miss Mabel Kerr and Mr. Kerr v. winner of 3 o'clock match; Coffin v. Love, handicap; Mrs. Bertram and Paterson v. Miss Jeffrey and Mr. Dawson; Finlayson v. winner of Locke and Greentree, novice; Kiely v. winner of Cronyn and Henry Paul, novice; winner of Lee and King v. winner of Ward and Parkis, novice.

Rosedale's New Golf Grounds.

The Rosedale Golf Club is to be congratulated on having procured for an extended period about 23 acres of good golf ground immediately to the north of the present course. This added to the lands already under lease to the club makes it certain that there will be golf in Rosedale for years to come. The new ground can be readily got into shape, and is now being prepared for next season's play. The changes contemplated will lengthen the course considerably, the intention being to make it one of about 5000 yards.

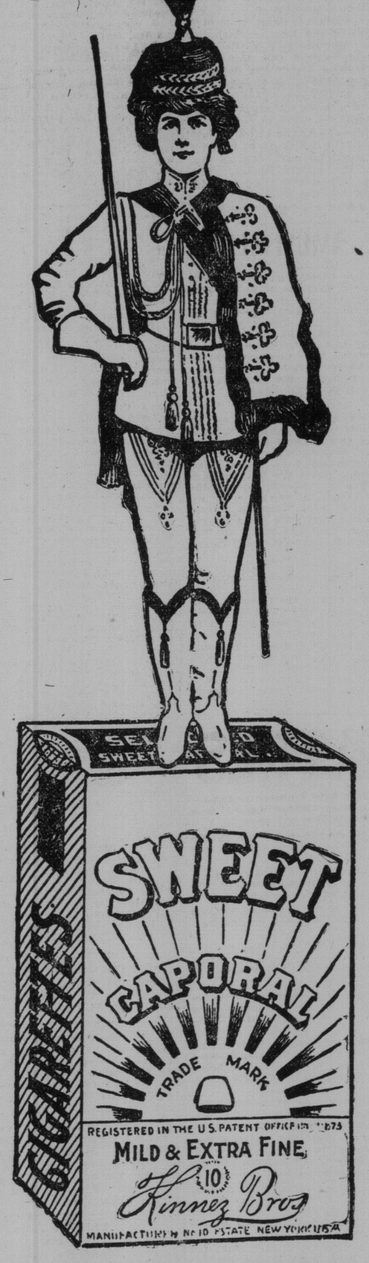

The Purest Form in which Tobacco can be Smoked.

LONDON LANCET.

BRUCE WON, LEARY LOST SPLIT UP DOUBLE-HEADER

Buffalo Defeated Montreal—Newark Shut Out Baltimore—Providence Lost.

The postponed game resulted in a pitchers' battle between Leary and Limric, Limric had the best of it, and the contest went to Rochester, aided by Raub's bad throw. Bruce won the second game. Buffalo seem sure pennant winners, as they defeated Montreal again and the Newarks shut out Baltimore. Jersey City beat Providence. The record:

Clubs.	Won.	Lost.	P.C.
Buffalo	76	40	.655
Baltimore	68	44	.607
Jersey City	66	49	.574
Newark	64	52	.552
Toronto	59	61	.492
Montreal	52	58	.473
Providence	45	68	.398
Rochester	27	87	.237

Games to-day: Rochester at Toronto, Buffalo at Montreal, Providence at Jersey City, Baltimore at Newark.

Uninteresting Game, We Lost.

The first game was rather uninteresting and slow, both teams playing ambitionless ball. Each scored in the first. For Rochester, Smith and Nichols both hit safely. DeGroff's neat sacrifice and Carey's long fly to Murray brought in Smith. In the Toronto's half, after White was out, Harley was given a charity, stole second, and came home on Murray's fine drive for two bases over first. The game thruout was featureless, save for Barton's jump in the air for Fuller's hard-hit liner in the fourth.

Rochester went in the lead again in the fifth. Barton lined one thru second, was advanced by Limric's sacrifice, and scored on Nichols' two-baser to centre.

Toronto tied in the seventh. Carr beat out a bunt hit, and was advanced by White's sacrifice. Harley was given four balls, and Carr and Harley worked in a double steal. Francis' long out to centre enabled Carr to get in.

The game was lost in the ninth. Marshall fouled out, then Leary hit Taylor. Barton hit one, which Leary handled to first. Taylor tried to make third on the out, and Raub made a wild, low, fast throw to Carr ,which let in the winning run. The score:

Toronto—	A.B.	R.	H.	O.	A.	E.
White, l.f.	3	0	0	0	0	0
Harley, c.f.	3	1	0	2	0	0
Francis, ss.	4	0	0	1	3	0
Murray, r.f.	4	0	1	2	0	0
Raub, 1b	4	0	1	12	1	1
Fuller, c	2	0	1	7	4	0
Parker, 2b	4	0	2	0	6	0
Leary, p	4	0	1	0	2	0
Carr, 3b	4	1	1	3	2	0
Totals	32	2	6	27	18	1

Rochester—	A.B.	R.	H.	O.	A.	E.
Smith, 2b	4	1	1	2	1	0
Nichols, r.f.	4	0	2	1	0	0
DeKroff, c.f.	1	0	0	4	0	0
Carey, 1b	4	0	3	9	1	0
Kennedy, 3b	4	0	1	1	4	0
Marshall, c	4	0	1	7	0	0
Taylor, l.f.	1	0	0	2	0	0
Barton, ss.	4	1	1	1	2	0
Limric, p.	3	0	0	0	2	0
Totals	29	3	9	27	10	0

Toronto 1 0 0 0 0 0 0 0 0—2
Rochester 1 0 0 0 1 0 0 0 1—3

Summary: Three-base hits—Leary. Two-base hits—Murray, Parker, Nichols. Sacrifice hit—White. DeGroff, Taylor, Limric. Bases on balls—Off Limric 6 (White, Harley 2, Fuller 2, Carr); off Leary 1 (DeGroff). Stolen bases—Harley 2, Fuller 2, Carr 2. Hit by pitcher—By Leary 2, DeGroff, Taylor. Wild pitch—Leary.