Baseball Richmond 7 Toronto 3 ✦ Bowling J. H. Burt 18 C. Campbell 11 ✦ Trotting At Cleveland and Saginaw

TORONTO FINALLY BEATEN BY REBELS

First Defeat on Present Road Trip—Murray Hits Prize Sign.

Richmond, Va., Aug. 15.—Richmond turned the tables on the Toronto Leafs in the final game of the series today and won by a score of 7 to 3. The playing done by the Knabemen was of a vastly different sort from that of either of the first contests, which fact accounts for the victory. Leake pitched well as a rule, but found it impossible to prevent Richmond bunching hits in several innings. Enright also found it difficult to stop consistent hitting, but his supporters came to his assistance with four fast double plays at critical times and cut short the threatening rallies.

Lena Blackburne got into the game with a vengeance today, landing for his first hit of the series and reinforcing that with a terrific three-base drive down the first base line. He stole the only base pilfered off Reynolds, and did fast work in the field. Murray, who also did clever fielding, will receive extra remuneration for his hard drive in the eighth, the ball striking the prize sign in left field and netting him $50.

The Leafs secured their first runs in the third session. Leake drew free transportation and Truesdale followed with a bingle. Enright threw poorly to first to get Jacobson and all were safe. Whiteman then singled to left and Leake and Truesdale counted. Richmond's first double play cut short the rally. Another double stopped a rally in the sixth. The last run was secured in the eighth. Lajoie doubled to left and Schultz scored him with a single. A third double-play retired the side, while another killed scoring chances in the ninth, Koehler catching Thompson's liner and tagging the ball ahead of Lalonge, who had hit.

Toronto—	A.B.	R.	H.	P.O.	A.	E.
Truesdale, 2b.	4	1	1	0	1	0
Jacobson, c.f.	3	0	0	2	0	0
Whiteman, l.f.	3	0	1	3	0	0
Lajoie, 1b.	3	1	2	8	1	1
Schultz, r.f.	4	0	1	1	0	0
Blackburne, 3b.	4	0	2	2	2	0
Murray, s.s.	4	0	1	1	5	0
Lalonge, c.	4	0	2	6	0	0
Leake, p.	2	1	0	1	3	1
*Thompson	1	0	0	0	0	0
Totals	32	3	10	24	12	2

*Batted for Leake in 9th.

Richmond—	A.B.	R.	H.	P.O.	A.	E.
Hanford, c.f.	5	0	1	1	0	0
McGaffigan, s.s.	5	1	3	3	6	0
Clemens, l.f.	4	1	1	4	1	0
Bankston, r.f.	3	1	2	3	0	0
Koehler, 1b.	4	2	1	9	1	0
McDermott, 3b.	3	1	1	2	1	0
Knabe, 2b.	4	1	2	3	6	0
Reynolds, c.	4	0	1	2	2	0
Enright, p.	4	0	0	0	2	1
Totals	36	7	12	27	18	1

Toronto	0	0	2	0	0	0	0	0	1	—3
Richmond	0	0	0	3	1	0	0	3	*—	7

Two-base hits—McGaffigan, Lalonge, Lajoie. Three-base hits—Bankston, Blackburne. Stolen base—Blackburne, McDermott, McGaffigan. Sacrifice hits—Lajoie. Double plays—McGaffigan to Reynolds to Knabe to McGaffigan; McGaffigan to Knabe to Koehler; Blackburne to Lajoie; Enright to McGaffigan to Knabe to Koehler; Koehler (unassisted). Left on bases—Toronto 8, Richmond 8. First base on errors—Toronto 1, Richmond 0. Base on balls—Off Leake 3, off Enright 3. Hits and earned runs—Off Leake, hits 12, runs 6, in 8 innings; off Enright, hits 10, runs 3, in 9 innings. Hit by pitcher—By Enright (Whiteman). Struck out—By Leake 6, Enright 1. Wild pitches—Adams. Umpires—Freeman and Hart. Time, 2.05.

PROVIDENCE TAKE TWO; NEWARK BEAT HUSTLERS

At Newark (International).—A fifteen innings game was won by Newark when Fuller, Lewis and Getz hit safely after two were down. Lohman and McGraw had a magnificent duel. The score was 3 to 2. Score:

	R.	H.	E.
Roches'r 0100001000000000—2	7	4	
Newark. 0110000000000001—3	9	0	

Batteries—Lohman and Sandberg; McGraw and Egan.

At Providence.—Both games of yesterday's double-header went to Providence, the first by a 3 to 2 score and the second 6 to 5. Buffalo booted away the first game and the Grays tried to duplicate in the ninth innings of the second, but the third out was registered with two runs in and two on. Scores:

First game—	R.	H.	E.
Buffalo 1001000000—2	6	1	
Providence 0003000 0*—3	6	2	

Batteries—Engel and J. Onslow; Gregg and Allen.

Second game—	R.	H.	E.
Buffalo 0000200002—5	13	3	
Providence 3100110 0*—6	10	6	

Batteries—Jaynes and Daly; Reulbach and Mayer.

MEYERS AND MOWREY RELEASED.

New York, Aug. 15.—President Ebbetts of the Brooklyn National League Club today announced that J. T. (Chief) Meyers, the catcher, and Mike Mowrey, the veteran third baseman, had been granted their unconditional release.

BASEBALL RECORDS

INTERNATIONAL LEAGUE.

Clubs.	Won.	Lost.	Pct.
Toronto	69	47	.595
Baltimore	67	47	.587
Providence	67	47	.587
Newark	63	47	.530
Rochester	53	63	.457
Buffalo	50	66	.431
Richmond	45	68	.398
Montreal	42	74	.362

—Wednesday Scores.—

Richmond	7	Toronto	3
Providence	3	Buffalo	2
Providence	6	Buffalo	5
Newark	3	Rochester	2

—Thursday Games.—

Toronto at Baltimore.
Montreal at Richmond.

NATIONAL LEAGUE.

Clubs.	Won.	Lost.	Pct.
New York	68	35	.660
Philadelphia	53	46	.535
St. Louis	57	51	.528
Cincinnati	59	56	.513
Chicago	56	54	.509
Brooklyn	51	54	.486
Boston	44	56	.440
Pittsburg	35	71	.330

—Wednesday Scores.—

Boston	3	Philadelphia	0
Pittsburg	3	Cincinnati	2
Brooklyn	3	New York	2
New York	7	Brooklyn	1

—Thursday Games.—

Pittsburg at Philadelphia.
Cincinnati at Brooklyn.
Chicago at Boston.
St. Louis at New York.

AMERICAN LEAGUE.

Clubs.	Won.	Lost.	Pct.
Chicago	70	42	.619
Boston	68	42	.611
Cleveland	61	54	.530
Detroit	58	54	.518
New York	53	55	.491
Washington	51	58	.468
Philadelphia	41	65	.387
St. Louis	42	71	.373

—Wednesday Scores.—

Boston	4	Philadelphia	2
Chicago	5	Cleveland	4

No games scheduled for Thursday.

HUGHES, IN DEBUT, BEATS PHILLIES

Reulbach Recalled by Braves —Ex-Vancouver Recruit Pitches for Brooklyn.

At Boston (National).—Tom Hughes, starting for Boston for the first time this year, yesterday pitched his team to a 3 to 0 victory over Philadelphia. He held the visitors to five hits, no two of them in one inning. Alexander was hit hard early in the game and gave way to a pinch-hitter in the seventh. Boston announced the exercise of a recall option on Reulbach, of Providence. Score:

		R.	H.	E.
Philadelphia	0000000000—0	6	1	
Boston	0100010 0*—3	7	1	

Batteries—Alexander, Pittery and Adams, Killifer; Hughes and Tragesser.

At Pittsburg.—Pittsburg defeated Cincinnati yesterday 3 to 2, the winning run coming in the ninth inning after the visitors had seemingly won the game. Score:

	R.	H.	E.
Cincinnati 0000010001—2	9	0	
Pittsburg 0100000002—3	8	2	

Batteries—Schneider and Wingo; Miller and Schmidt.

At New York.—New York and Brooklyn divided a double-header for the third straight time here yesterday. Brooklyn won the first, 3 to 2, and New York landed the second, 7 to 1. The Giants outhit Brooklyn in the first game, 13 to 6, but failed to come thru in the pinches. Brooklyn used John Russell, a recruit pitcher from Vancouver, in the second game, and he was unsteady in the first inning, New York scoring three runs on two bases on balls, two singles and a sacrifice fly. He also was hit hard in the eighth. Benton held Brooklyn to four hits. Scores:

First game—	R.	H.	E.
Brooklyn 0000200001—3	6	2	
New York 0000011100—2	13	1	

Batteries—Pfeffer, Marquard, Cheney and Miller; Demaree, Ferritt and Rariden.

Second game—	R.	H.	E.
Brooklyn 0001000000—1	4	2	
New York 3100000 03*—7	10	1	

Batteries—Russell and Kruger; Benton and Gibson.

DOMINION STEEL WINS.

Special to The Toronto World.

Brantford, Aug. 15.—The Dominion Steel Products' fast nine demonstrated their class here today when they defeated the London Blue Labels 12 to 4. Allen and Tillman worked for the locals, Allen holding the visitors to six hits, while the locals gathered 11 off Gadsby and Dinsmore, who pitched for the visitors.

IN THE DOMINION BOWLING TOURNAMENT

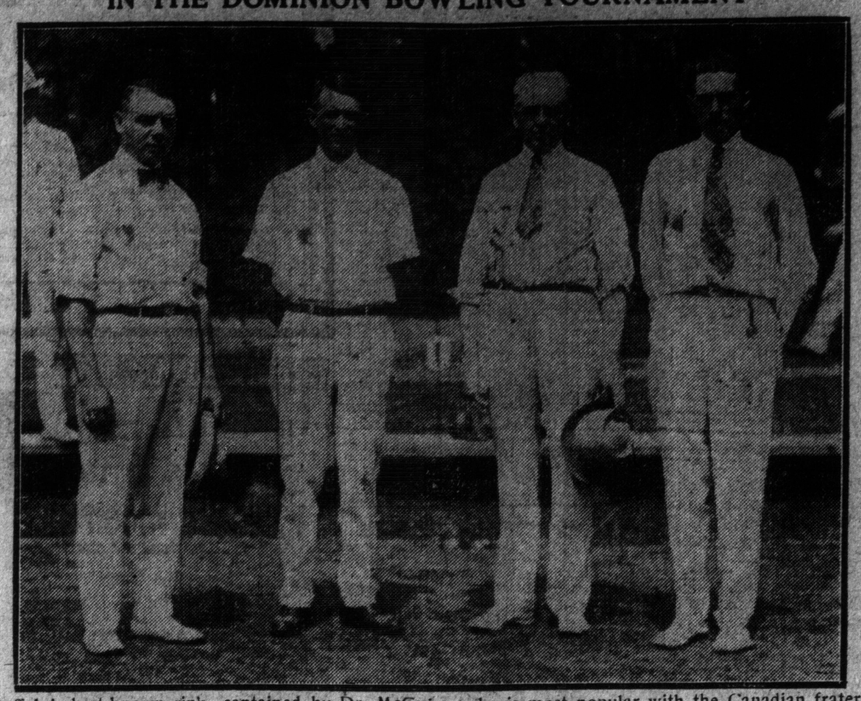

Buffalo's best-known rink, captained by Dr. McGuire, who is most popular with the Canadian fraternity. Left to right: Dr. Johnson, Dr. McGuire, J. H. Holden and W. J. Shearon.

J. H. BURT OF BALMY BEACH WON TROPHY FINAL FROM C. CAMPBELL OF RUSHOLME

W. O. McTaggart and W. Hogarth Remain in Ontario --- Good Progress in Toronto and the Doubles.

J. H. Burt, of Balmy Beach, won the Walker Trophy final yesterday evening at the Granite rinks from C. Campbell, of Rusholme, by 18 to 11, after the two St. Matthews rinks were put away in the semi-finals. The Ontario Trophy was reduced to the semi-finals, with W. O. McTagagrt, of Rusholme, and W. Hogarth, of St. Matthews, left. The Toronto Trophy or consolation rs reduced to the eighth round, while splendid progress was made in the Willison doubles. Following are the scores:

Walker Trophy.

—Semi-Finals.—

St. Matthews—	Balmy Beach—
W. Crichton,	J. Martin,
F. Workman,	J. Agget,
B. Woodman,	J. Jordon,
J. Kerr, sk. 11	H. Burt, sk. 18
Balmy Beach 050 322 001 201 011—18	
St. Matthews 105 000 120 010 100—11	

St. Matthews—	Rusholme—
N. Richardson,	E. A. Legge,
W. W. Hiltz,	W. A. Clarke,
A. Allison,	D. Gourlay,
W. Hogarth, sk. 16	C. Campbell, sk. 18
Rusholme 010 220 502 030 300—18	
St. Matthews 201 001 040 104 012—16	

—Final.—

Balmy Beach—	Rusholme—
J. A. H. Burt 18	C. Campbell 11

By ends:

Balmy Beach 101 310 000 613 011—18
Rusholme 010 002 412 000 100—11

Ontario Trophy.

—Fifth Round.—

St. Matthews—	Granite—
H. G. Salisbury 17	J. Rennie 8

—Sixth Round.—

Rusholme—	Guelph—
N. Richardson 24	J. B. Hoover 6

Rusholme—	Oakville—
W. O. McTaggart 14	H. Chisholm 13

Canada—	Law Park—
Dr. Paul 16	Dr. Grundy 6

St. Matthews—	Canada—
J. Kerr 17	Sir J. Willison 7

St. Matthews—	N. Toronto—
W. Hogarth 20	A. H. MacLaughlan 16

Parkdale—	Lakeview—
A. R. Bickerstaff 27	H. Clarke 15

H. G. Salisbury (St. Matthews), a bye.

—Seventh Round.—

Rusholme—	Rusholme—
W. O. McTaggart 17	N. Richardson 16

St. Matthews—	St. Matthews—
H. G. Salisbury 17	J. Kerr 9

St. Matthews—	Parkdale—
W. Hogarth 16	A. R. Bickerstaff 12

Dr. Paul (Canada), a bye.

—Semi-Final.—

Rusholme—	Canada—
W. O. McTaggart 17	Dr. Paul 7

St. Matthews—	St. Matthews—
W. Hogarth 17	J. Kerr 8

Ontario Final Today.

The Ontario final game at 2 p.m. at Victoria Club, between these rinks:

Rusholme—	St. Matthews—
D. Watt,	N. Richardson,
Dr. J. L. L. Killoran,	W. W. Hiltz,
E. W. Miller,	A. Allison,
W. O McTaggart, sk	W. Hogarth, sk.

Toronto Trophy.

—Fourth Round.—

Rusholme—	Riverdale—
W. Strowger	McDougall 13
Outremont—	Lawrence Pk.—
McCormack 15	A. H. Evans 10
London—	Mimico—
Dr. R. D. Jarvis 14	A. H. Dods 12
Parkdale—	Granite—
F. Raney 13	W. Spalding 11
Canada—	Canada—
W. Pickard 12	J. McKenney 10
Thistles—	Kew Beach—
C. E. Boyd 17	A. H. Forbes 8
Guelph—	St. Simons—
Dr. Creelman 16	A. Machan 11

Rusholme (J. Sword) won by default.
Parkdale (F. Raney) a bye.

Rusholme—	London—
J. J. Brennan 19	W. Snelgrove 11
Victoria—	Oakwood—
E. Lightbourne 18	J. Phinemon 10
High Park—	Granite—
E. Nagle 17	J. S. Lee 11
Oshawa—	Weston—
Major King 18	Dr. Inch 16
Hamilton—	Dundas—
McCutcheon 15	Moffatt 13
Guelph—	St. Matthews—
F. M. Mahoney 13	G. E. Walton 9
Queen City—	Queen City—
R. B. Rice 18	W. Eakins 12

—Fifth Round—

Woodstock—	Lawrence Pk.—
A. N. Longstreet 14	Leman 11
Hamilton Vic.—	St. Simons—
T. H. Chambers 21	C. A. Withers 7
St. Catharines—	Weston—
F. J. Graves 16	N. J. McEwan 6
London—	Paris—
D. K. Allen 18	Smiley 10

Granite—	Bowmanville—
G. H. Orr 24	Deyman 8
Rusholme—	Kew Beach—
W. A. Strowger 12	A. H. Lougheed 10
London—	Outremont—
Dr. Jarvis 13	Ed. McCormack 11
R. C. Y. C.—	Parkdale—
E. Poirseau 16	F. Raney 12
Canada—	Thistles—
W. Pickard 17	C. E. Boyd 8
Guelph—	Rusholme—
Dr. Creelman 17	J. Sword 6
Granite—	Parkdale—
J. Rennie 19	W. Scott 14
Victoria—	High Park—
E Lightbourne 19	H. Nagle 7
Rusholme—	Guelph—
J. J. Brennan 17	W. Mahoney 16
Queen City—	Grimsby—
R. B. Rice 20	J. H. Forman 15

Dr. Gallanough (Victoria), Maj. King (Oshawa) and W. McCutcheon (Hamilton) won by default.

—Sixth Round.—

Ham. Vics.—	Woodstock—
T. H. Chambers 16	A. N. Longstreet 9
London—	St. Catharines—
F. Allen 19	F. J. Graves 11
London—	Grantes—
Dr. Jarvis 16	G. H. Orr 13
Canada—	R.C.Y.C.—
Dr. Pickard 20	A. Boisseau 5
Granite—	Guelph—
J. Rennie 23	Dr. Creelman 15
Guelph—	Victorias—
J. B. Hoover 12	Dr. Gallanough 11
Oakville—	Lawrence Park—
H. Chisholm 17	Dr. Grundy 7
Canada—	N. Toronto—
Sir J. Willison 21	McLauchlan 11
Lakeview—	Victorias—
A. Clarke 13	E. T. Lightbourne 7
Hamilton—	Oshawa—
W. McCutcheon 14	Maj. King 11
Queen City—	Rusholme—
R. B. Rice 19	J. J. Brennan 13

W. Strowger (Rusholme) a bye.

—Seventh Round.—

Ham. Vics.—	London—
T.M.Chambers 16	F. N. Allen 15
London—	Rusholme—
Dr. Jarvis 15	W. Strowger 14
Guelph—	Canada—
J. B. Hoover 16	W. Pickard 11
Canada—	Oakville—
Sir J. Willison 17	H. Chisholm 15
Rusholme—	Lakeview—
N. Richardson 13	H. Clarke 6
Queen City—	Hamilton—
R. B. Rice 18	W. McCutcheon 15
St. Matthews—	Parkdale—
J. Kerr 19	A. R. Bickerstaff 16

J. Rennie (Granite) a bye.

—Eighth Round.—

Canada—	Rusholme—
Sir J. Willison 21	N. Richardson 10

J. Kerr (St. Matthews) won by default from Dr. Paul (Canadas).

Willison Doubles.

—First Round—

—At St. Matthews—

Thistles—	Oaklands—
Craig,	Walker,
Litster 13	McKay 15
St. Catharines—	Riverdale—
McCarron,	Grundley,
Bain 14	Sutherland 12
Alexandras—	St. Matthew's—
Hickling,	Hughes,
Rowland 21	Chesman 16
Queen City—	Long Branch—
Kelk,	Harper,
Drewe 24	Bradshaw 13
Lawrence Pk.—	Victoria—
Ireland,	Pedley,
Brooks 19	Knight 8
Withrow—	Kew Beach—
Rice,	Niblock,
Mack 14	Lloyd 13
North Toronto—	Canada—
Butler,	Brown,
McLatchey 11	Weeks 24

—At Canada—

High Park (Birdsall and Clarke) won by default from Fernleigh.

Queen City—	Oakville—
Rolph,	Linton,
Hutchinson 17	Taylor 13
St. Matthews—	Brantford—
Barker,	Reid,
Walton 24	Hurley 2
Canada—	R. C. Y. C.—
Fraser,	Sparling,
Lennox 24	Duffit 9
Markham—	St. Matthews—
Moir,	McNichol,
Graham 18	Robson 19
Windsor—	West Toronto—
Downed,	Marshall,
Bedford 19	Walker 14
St. Catharines—	Fernleigh—
Graves,	Lumsden,
Rough 11	Raw 14
Victoria—	St. Matthews—
James,	Watson,
Ross 11	Hill 16
Oaklands—	London—
Dickinson,	Snelgrove,
Mason 16	Hind 12

—At Rusholme—

Queen City—	Alexandra—
Morrison,	Foster,
Geale 6	Lloyd 11
R. C. Y. C.—	Ottawa—
Doulton,	Mortlock,
Boulter 12	Finn 1

—Second Round.—

Oaklands—	St. Catharines—
Walker,	McCarron,
McKay 18	Bain 14

Alexandras—	Queen City—
Hickling,	Kelk,
Roland 13	Drew 12
Withrow Park—	Law Park—
Rice,	Ireland,
Mack 17	Brooks 16
High Park—	Canadas—
Birdsall,	Brown,
Clark 20	Weeks 11
St. Matthews—	Queen City—
Barker,	Rolph,
Walton 19	Hutchinson 11
St. Matthews—	Canadas—
McNichol,	Fraser,
Robson 12	Lennox 7
Fernleigh—	Windsor—
Lumsden,	Downey,
Raw 21	Bedford 13
St. Matthews—	Oaklands—
Watson,	Dickson,
Hill 17	Mason 10
Alexandra—	Horsman,
Foster,	Anderson 12
Lloyd 17	Ottawa—
Kew Beach—	Minty,
Atherton,	Finn 7
Lloyd 17	St. Matthews—
Victorias—	Hill,
Pepler,	Franey 9
Pearcey 17	Fernleigh—
Canadas—	Crawford,
Van Valkenburg,	Brown 12
Armitage 16	Victorias—
Canadas—	Taylor,
Doherty,	Mills 12
Doherty 14	Brantford—
Oaklands—	Oglivie,
Burch,	Husband 19
Storms 20	Thistles—
Granites—	Collins,
Shaw,	Coath 5
Boomer 14	Law Park—
St. Matthews—	Page,
Russell,	Bailey 9
Crighton 11	

—Third Round.—

Alexandra—	Oaklands—
Hickling and	Walker and
Roland 20	McKay 10
High Park—	Withrow Park—
Birdsall and	Rice and
Clarke 19	Mack 7
St. Matthews—	St. Matthews—
Barker and	McNicholl and
Walton 14	Robson 11
Fernleigh—	St. Matthews—
Lumsden and	Watson and
Ray 15	Hill 14
Alexandra—	Kew Beach—
Foster and	Atherton and
Lloyd 11	Lloyd 9
Victorias—	Canada—
Pepler and	Van Valkenburg
Pearcey 14	and Armitage 13
Canada—	Oaklands—
Dcherty and	Burch and
Doherty 14	Stormes 10
St. Matthews—	Granites—
Russell and	Shaw and
Crighton 17	Boomer 10

—Fourth Round.—

Alexandra—	High Park—
Hickling and	Birdsall and
Roland 15	Clark 10
Fernleigh—	St. Matthews—
Lumsden and	Barker and
Raw 14	Walton 10
Victorias—	Alexandra—
Pepler and	Foster and
Pearcey 10	Lloyd 4
Canada—	St. Matthews—
Doherty and	Russell and
Doherty 15	and Crighton 13

Draw for Willison Doubles.

Hickling and Roland (Alexandra) vs. Lumsden and Raw (Fernleigh).
Pepler and Pearcey (Victorias) vs. Doherty and Doherty (Canada).

OPEN DOUBLES.

—Canada Green, 9 a.m.—First Round.—

1—Lightbourne and Riches (Victoria) v. Grundy and Ball (Law. Park).
2—Downey and Fraser (Windsor) v. Pirie and Nichol (Dundas).
3—McNichol and Robson (St. Matthews) v. Harris and Patterson (Park.).
4—Pedley and Duncan (Victoria) v. Kilgallin and Smith (Ottawa).
5—MacLauchlan and Gould (N. Toronto) v. Duncan and Sutton (Port Credit).
6—Boulter and Boulter (R.C.Y.C.) v. Kelk and Drewe (Q.C.).
7—Brown and Laflamme (Granites) v. Sinkins and Goudy (Park.).
8—Morley and Finn (Ottawa) v. Craig and Litster (Thistles).

—Granite Lawn—First Round, 9 a.m.—

1—Lloyd and Niblock (Kew Beach) v. Sutherland and Hilton (River.).
2—McCarron and Bain (St. Catharines) v. Lightbourne and Lake (Victoria).
3—Warburton and Evans (Law. Park) v. McLellan and Watson (Bramp.).

Allen and Symons (London) play at 11 a.m.

4—McKinnon and Tate (Kew Beach) v. Haines and partner (Thistles).
5—Boyd and Sykes (Thistles) v. Love and Rose (Oak.).
6—Smith and Milne (Ottawa) v. James and Ross (Victoria).
7—Brown and Weekes (Canada) v. Irving and Raney (Park.).
8—Hunter and Speirs (Ham. Victoria) v. Fairty and Davis (Law. Park).
9—Gallanough and Doran (Victoria) v. McConachie and Forman (Grimsby).
10—Linton and partner (Oakwood) v. Orr and Leman (Law. Park).
11—Grindley and McDougall (River.) v. Pepler and Pearcy (Vic.), 11 a.m.
12—Shaw and Boomer v. Burch and Storms (Oakland).

—Victoria Lawn—Preliminary, 9 a.m.—

1—Crawford and Brown (Fernleigh) v. Rolph and Hutchinson (Q.C.).
2—Lee and Allen (Granites) v. Graves and Rough (St. Cath.).
3—Mock and Pirie v. Sir John Willison and Robertson.
4—Allison and Richardson (St. Matt.) v. Hickling and Rowland, 11 a.m.
5—McTaggart and Miller (Rush.) v. Taylor and Mills (Victoria).
6—Walker and Marshall (W. Toronto) v. McKennoy and McKenzie (N. Tor.).
7—Kerr and Rowlands (St. Simons) v. Hill and Watson (St. Matt.).
8—Chambers and Lunn (Hamilton) v. Miller and Milton.

—First Round—Victoria.—

9—J. Rennie and Digby v. Hiltz and Hogarth (St. Matt.), 11 a.m.
10—Marks and Rice (Q.C.) v. Sawden and Taylor (St. Matt.), 11 a.m.
11—Chipman and Wilks (Victoria) v. Salisbury and Bewley (St. Mat), 11 a.m.
12—Pirie and Geale (Q.C.) v. T. Rennie and Carnahan, 11 a.m.

—St. Matthews—First Round, 9 a.m.—

Haig and Haig (H. P.) v. Chesman and Hughes (St. Matt.).
Goudy and Suchan (H. P.) v. Stevenson and Oswald (Granite).
Armitage and Van Valk (Canada) v. Smith and Brennan (Rush.).
Wade and Moffat (Canada) v. Sparling and Cubitt (R.C.Y.C.).
Peary and Peary (Outremont) v. Bedford and Lennox.
Wood and Strowger (Canada) v. Munro and Briggs (Port Credit).
Macdonell and Hawley v. Carlyle and Woolnough (Canada).
Butler and McLatchey (N. T.) v. Brownlow and Moffat (B.B.).

P. P. C. AND HOWARD PARK DRAW.

P. P. C.—		Howard Park—	
N. Buckhardt	10	A. Downey	24
J. Song	20	A. McPhee	11
Codling	20	J. Dunlop	15
Total	50	Total	50

LU PRINCETON WINS CIRCUIT FEATURE

Besides Class Trot, Walter Cox Lands Pacing Race.

Cleveland, Ohio, Aug. 15.—Walter Cox walked off with the feature event of today's card in the North Randall Grand Circuit meeting, winning first money in the $3000 trotting feature with Lu Princeton. Royal Mac, the favorite in this race, gave Lu Princeton some hard competition, but failed to reward.

Cox also won the 2.19 pace, with Marjorie Kay, wo found the going easy. In the 2.12 pace Butte Hale, driven by Murphy, proved the class of his field, and altho he did not win either of the three heats by a large margin, was not forced to extend himself.

The 2.15 trot, with eleven starters, was a hot proposition from start to finish. Royal Hall, the favorite, was not even a contender, Cora Davis going to the front and walking off with first money.

2.15 class, pacing, $1000 (3 heats):

Butte Hale, br.g., by Senator Hale (Murphy)	1	1	1
Ubland Simmonds, b.h. (Valentine)	2	2	2
Loyal W., b.h. (Hedrick)	3	3	5
Belle Wreath, b.m. (Mallow)	5	4	3
Minnie Anna, ch.m. (Floyd)	6	5	4
Bingen Direct, b.h. (Egan)	4	6	6
Potlight, b.g. (Lane)	7	7	dr

Wilbur H., ch.g. (Benedict) ... dis
Time 2.04¾, 2.07¼, 2.05¾.

2.17 class, trot, $3000 (3 heats):

Lu Princeton, b.h., by San Francisco (Cox)	2	1	1
Royal Mac, b.g. (Murphy)	1	2	2
The Royal Knight, b.h. (White)	4	4	2
W. J. Leyburn, br.h. (Geers)	3	3	4
Ruth Rowland, b.m. (Winslow)	5	5	5

Time 2.05¼, 2.05¼, 2.05¼.

2.15 class, trotting, $1000 (4 heats):

Cora Davis, b.r.m., by Prodigal (Lyman)	5	1	2	1
Miss Isabelle McGregor, b.m. (Moorehead)	8	8	1	2
Belle Bingen, b.m. (O'Connell)	1	4	8	3
Lord Talbot, b.g. (Ray and (White)	3	2	5	ro
Ormode Rose, blk.m. (Mallow)	4	7	3	ro
Binland, blk.h. (McDonald)	2	6	10	ro
Binode, blk.h. (Valentine)	10	3	4	ro
Coastess Mobel, b.m. (Cox)	7	5	9	ro
June Red, b.m. (McCarthy)	9	10	6	ro
Royal Hal, b.h. (Fleming)	6	11	7	ro
High Cliffe, b.h. (Murphy)	11	9	11	ro

Time 2.08¼, 2.08¼, 2.08¼, 2.11.

2.19 class, pacing, $1000 (3 heats):

Marjorie Kay, b.m., by Ess H. Kay (Cox)	1	1	1
Abbee Bond, b.m. (Snow)	2	2	2
Jay Mack, ch.h. (McDonald)	3	3	3
Ardelle, ro.m. (Whitehead)	4	4	4
Judge Sale, blk.g. (Weaver)	5	5	5

Time 2.07½, 2.05¾, 2.06½.

Big Swimming Meet

High Park Mineral Baths

Annual Tournament

NEXT SATURDAY, AUGUST 18th

2.30 TO 5 P.M.

FULL PROGRAMME OF AQUATIC SPORTS

SWIMMING RACES—FANCY DIVING—CANOE TILTING, ETC.

FREE ENTRIES VALUABLE PRIZES OPEN TO ALL

An unusual opportunity to see Toronto's best swimmers in action.

2000 BLOOR ST. WEST. 'PHONE JUNCTION 444

Take Dundas and Bloor Street Civic Cars.

Sporting Notices

Notices of any character relating to future events, where an admission fee is charged, are inserted in the advertising columns at 3½ cents an agate line display (minimum 10 lines).

Announcements for clubs or other organizations of future events, where no admission fee is charged, may be inserted in this column at two cents a word, with a minimum of fifty cents for each insertion.

Truly Refreshing Beverages

Native Wines

Our assorted case contains $5.90

4 bottles Port, Red Label.
3 bottles Claret, St. Julie.
3 bottles White Golden Club.
2 bottles Catawba, Sweet.

Complete Price List Mailed Free on Request.

St. David's Wine Growers Co.

64 ATLANTIC AVE., TORONTO

Tel. Parkdale 532.

REMEMBER

THE CANADIAN NATIONAL Exhibition Shoot

AUG. 28th to SEPT. 1st

All trap loads for sale on the grounds.

Toronto Sporting Goods House.

THE D. PIKE CO.

123 KING STREET EAST.

SAGINAW TROTS WON IN STRAIGHT HEATS

Eel Direct Entered Erroneously in 2.13 Pace and Was Forced to Withdraw.

Saginaw, Mich., Aug. 15.—The second day of Saginaw's midsummer short ship meeting produced three straight heat wins. Eel Direct, the Canadian flyer, that would have been favorite in the 2.13 pace, was found to have been entered in this class erroneously, the class being too slow for his record. Cleo B., favorite with Eel Direct out, won handily, making all three miles in 2.09¼, a new mark for her, altho forced to go a long mile in the opener. Czar Peter, prohibitive favorite in the 2.22 trot, went lame, and the race developed into anybody's game in the betting. Conray Blake won, hard pushed by The Lure. Nelle Chimes was too fast for them in the 2.19 pace. Patch Minor, the property of Keller and Mather of Leamington, Ont., won third money in this event, the only Canadian of the day to stand in the money. Eel Direct will try conclusions with Battle King in the 2.09 pace tomorrow.

2.19 pace, purse $300:

Nelle Chimes, b.m., by Viceroy (Ragsdale)	1	1	1
Mable Allison, b.m. (Cares)	2	2	2
Patch Minor, blk.s. (Matper)	4	3	3
Ldo, ch.m. (Doane)	3	4	4
Big Timber, br.h. (Ferguson)	5	5	5
McKaig Simmons Jr., blk.s. (Kline)	6	dr	
Prince Henry, blk.g. (McFarland)	ds		

Time 2.15¼, 2.16¾, 2.15¼, 2.22.

2.22 trot, purse $300:

Conroy Blake, b.g., by Conroy S. (Cares)	1	1	1
The Lure, blk.g. (Colby)	2	2	2
Billy Lake, blk.g. (Kent)	3	3	4
Belle of Miami, br.m. (Binney)	5	5	3
Lorette Woodcliffe, blk.m. (Kiesdrath)	4	4	5

Time 2.20¼, 2.20¼, 2.19¼.

2.13 pace, purse $400:

Cleo B., ch.m., by Orange B. (Sheridan)	1	1	1
Baronwood, b.g. (Ragsdale)	3	2	10
Donnie, m.b.m. (Degentenair)	10	6	2
College Boy, blk.g. (Cares)	3	9	4
Flaxie, d.b.m. (Morrison)	6	5	3
Captain Mac, b.h. (Cox)	4	3	8
Capt. Heir de Law, blk.s. (Bell)	8	8	6
Sunday Evening, b.m. (Calkins)	5	4	7
Lee Grand, b.h. (Van Vleet)	3	7	5
White Ball, ro.s. (Yarkes)	9