OAK HALL, CANADA'S LARGEST CLOTHING STORE

Clothing for Gentlemen.

For many years past we have been supplying professional men and others with very fine clothing at low prices. Every season improvements have taken place till now it seems as if the pinnacle of perfection were reached. Every garment with the following worked on the coat hanger:

W.E.SANFORD M.f.g Co. Limited

can be relied upon as being the perfection of style, material and finish. Oak Hall Clothiers are the retail branch of the W. E. Sanford Manufacturing Co., and as our guarantee of money refunded if clothes are not satisfactory goes with every purchase, absolute satisfaction is assured. Here are a few items:

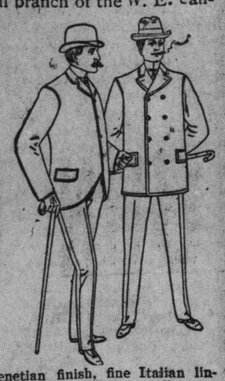

Men's Single-breasted English Worsted Serge suits, blue and black, for fall and winter wear, Italian lined, silk stitched edges, newest cut trousers, very best style and finish throughout. Sizes 34 to 44.

10.00, 12.00, 14.00

Good all wool tweed suits, neat mixed brown pattern, made to fit short, stout men, perfect fitting and thoroughly well made, sizes 36 to 44 chest.

8.50

Men's English Worsted black suits, venetian finish, fine Italian linings, bound edges, sizes 34 to 42. Specially good value for fall.

12.00

Men's all wool tweed suits, small dark brown checked pattern, twilled linings, very stylish, sizes 36 to 44.

8.00

Men's fall light weight whipcord Overcoats, in box or centre seam style, finest Italian linings, mohair sleeve linings, sizes 34 to 44.

10.00, 12.00, 14.00, 16.00

Men's dark grey fall Overcoats, Italian lined, mohair sleeve lining, centre seam style, sizes 36 to 42, remarkably good value for

6.50

Men's Oxford grey worsted fallweight Overcoats, Farmer's Satin lining, fine mohair sleeve linings, box back or centre seam style, sizes 36 to 44.

10.00

Men's English Covert Cloth fall Overcoats, box or centre seam style, Italian lined, mohair sleeve lining, regular ten dollar value for

8.50

Oak Hall Clothiers, 115 to 121 King St. E., Opp. St. James' Cathedral, Toronto

IN MEMORY OF HIS BIRTH

The Advocates of Single Tax Gather and Commemorate the Natal Day of Henry George.

Last night a coterie of those interested in the life and movement of Henry George gathered in St. George's Hall to celebrate the birth of this apostle of Single Tax.

The chairman, Mr. Julian Sale, in his introductory remarks dwelt on the social problems that ever exist. "If we would cure social disease we must go to the root," was the gist of his remarks.

The chief speaker of the evening was the Very Reverend Chas. D. Williams, Dean of Trinity Church, Cleveland, Ohio. He reviewed Henry George's career, showing the struggle of his life, and the simple, clear, unostentatious character of the man who lived for his cause and died in poverty.

Rabbi Lazarus spoke in a like strain, praising the man, though not entirely in accord with some of his principles.

Other speakers were the Rev. Mr. Rowe and J. W. Bengough.

A number of ladies were present and showed by their deep attention thir interest in the subject. Refreshments were served and "Auld Lang Syne" closed the evening.

Not of the Ancient Order.

The art of compounding liniments and lotions is recorded among the ancients of many ages back, but Griffiths' Menthol Liniment is a decided improvement on all previous liniments brought before the public. It combines the well-known pain relieving properties of Menthol with the best counter irritants known to medical science. Sold by all druggists 25 cents.

PREJUDICE--CREDULITY--REASON.

The dentist who asks you to pay the highest prices depends upon your prejudice for his service.

The dentist who tells you that he does the best work at the lowest prices—less than fair prices — depends upon your credulity.

We depend upon your reason—and upon the good quality of our work and the fairness of such charges as these:

Silver Fillings, 50c up
Gold Fillings $1 up
Gold Crowd and Bridge Work, $5 per tooth.
Artificial Plates, $5 up
Painless extracting, 25c
Free when plates are ordered

NEW YORK REAL PAINLESS DENTISTS
Cor. Yonge & Queen Sts.
ENTRANCE NO. 1 QUEEN EAST
Phone 1972 Dr. C. F. Knight, Prop.

An Exhibit Which is a Credit to Canada.

The exhibit by Messrs. Heintzman & Co. is one of the finest ever shown at an exhibition in Canada. They have several very fine instruments in walnut and mahogany cases, gotten up in rococo design. The mahogany crotch is an exceptionally pretty piece of veneer, and probably one of the finest pianos ever placed at an exhibition. There are three other upright pianos, gotten up in different styles of architecture, which must have required considerable study by the one who designed the cases, as the lines are simply perfect. The wood in these instruments is of San Domingo mahogany and of the choicest kind. Messrs. Heintzman & Co. also have one of their baby grand pianos on exhibition, which contains all the new improvements and upon examining these pianos very carefully we are not at all surprised at the exceedingly large demand that has been made for this particular style of piano, as the tone is very powerful, and yet it has that soft, round, sweet, full tone which has made the Heintzman & Co. piano famous throughout the world, and we must congratulate Messrs. Heintzman & Co. upon producing such an excellent instrument and we are safe in saying that there is no finer piano made in the world than the piano manufactured by Heintzman & Co. They also have about ten other upright piano of the regular designs, manufactured in different kinds of fancy woods, which are all models of perfection and are a credit to this firm's skill and enterprise. In fact, there is a refinement about Messrs. Heintzman & Co.'s exhibit, both in the instruments themselves and the manner in which they are placed on exhibition, that one can easily see why it is that the Heintzman & Co. piano is the favorite instrument among the music-loving people of Canada.

Lugsdins'--You Know Them!

The fur showroom of this reliable old fur firm is a rendezvous for hundreds of visitors to the city—that they appreciate the grandly-made, handsome and stylish garments made by J. & J. Lugsdin, 122 Yonge-street, is evidenced by splendid orders being placed for seal and Persian lamb sacks, jackets, capes and wraps, and the many selections from superb range of fur novelties in capelines, collars, collarettes, ruffs and scarfs, in all the popular furs and combinations, the very latest productions in exclusive designs from Paris, London and New York models. And their prices are so moderate. Their showroom on the ground floor is the largest and best-lighted in the city. You're welcome to see the Lugsdin display, whether you've any notion of buying or not.

Excess Fares Discontinued.

The Northwestern Line has discontinued excess fares on the "Colorado Special," which leaves Chicago daily 10.00 a.m., reaching Omaha 11.55 p.m. and Denver 2.55 next afternoon. It has further improved its service by perfecting through sleeping car arrangements on the "Colorado Special" to Colorado Springs. Train leaving Chicago 10.30 p.m. daily also has through sleeping and chair cars. Tourists' tickets via the Chicago & Northwestern on sale at all important points in the United States and Canada. 66

Trading Stamp Collectors will please note that the head office of the Standard Fuel Co. has been removed to the Toronto Street Railway Building, but that Trading stamps are cheerfully given with all cash orders when asked for.

Coming!

Dr. Jebb, Eye Specialist, will be at the Rossin House Drug Store, 6th, 7th and 8th inst. Hours from 10 to 12 a.m. Consultation free.

Archie Hughes of 243 Jones-avenue, 12 years of age, attempted to board an express wagon yesterday afternoon on Bay-street and had his left foot run over. He was taken to the Emergency Hospital, where it was found that one of his toes was badly crushed. He will be removed to the Sick Children's Hospital this morning.

THE RECEPTION OF REPORTS

Varied Branches of Church Work Show How They Stand.

The Delegates Will See the Fair—More Children Go to Sunday School Now—Morning, Afternoon and Evening Sessions--What They Will Do To-Day.

The big General Conference of the Methodist Church got down to business yesterday morning in proper style. By nine or shortly after the delegates were in their places, and the usual sprinkling of spectators filed the front row of the galleries. A hint dropped by the General Superintendent on the previous day, asking the members of the Conference to be in their seats as promptly as possible, seemed to have had its effect. The usual opening exercises followed, the Rev. Dr. Morton of the Nova Scotia Conference leading the devotions. The minutes of the Thursday evening session were read and adopted and the Conference at once plunged into the midst of business.

Reports Read.

The morning was wholly taken up with the reading of reports by the chairmen and secretaries of the various committees appointed by the last General Conference. The session was brimful of interest to everyone connected with the Methodist church, and the attentive attitude of the delegates bore emphatic witness to this fact.

As It is Figured Out.

Dr. Cornish came first on the list, with his report of the Statistical Committee. There were now 2031 Methodist ministers; the church membership amounted to 282,568, an increase of 19,584 since the last meeting of the Conference; $9,276,986 had been raised for church purposes, representing an increase of $107,307; young people's societies of various kinds numbered 1947, and they had raised for the church the sum of $52,846; the number of local preachers is 2352; exhorters, 1031; class leaders, 7309; stewards, 9071; society representatives, 6571.

Legal Matters.

Dr. Ryckman, secretary of the General Conference special committee, followed and read the minutes of the last meeting of the committee. This is the committee which attends to all the official and legal business of the Conference during the four years' intermission.

Will See the Fair.

At this point Rev. Dr. Briggs introduced Mr. Withrow to the Conference, who invited the delegates to the Industrial Fair for Saturday afternoon. The invitation was accepted with thanks.

Northwest Missions.

Rev. James Woodsworth read the report of the Northwest Missions Committee. The work was in a satisfactory condition. The field was too large for the number of men working it. The membership of the Manitoba and Northwest Conference was 17,692, an increase of 2486 in four years. Sunday schools showed an increase of 18 per cent. in the number of schools and 31 per cent. in number of scholars. Church buildings were in a very satisfactory condition, and the country generally is becoming more and more self-sustaining. What is chiefly needed is a supply of well-trained men.

British Columbia.

British Columbia is doing well. The boom of a year or so back has subsided, but much that is real remains. It is a very hard field for missionaries for obvious reasons. Yet the undoubtedly brilliant future awaiting the Canadian West justifies the straining of every nerve to keep Methodism well before the public there. The issue is a vital one.

Bookroom Showing.

The report from the Book Room, presented by Dr. Briggs, showed that the amount of capital stock was $400,000, an increase of $60,000; $34,000 had been handed over to the superannuation fund.

Address Printed.

It was recommended that 100,000 copies of the portion of Dr. Carman's address referring to prohibition should be printed and distributed, the expense, $38.50, to be borne by the Temperance and Prohibition Committee.

Missions and Leagues.

The rest of the morning was divided between two most interesting and important reports—that of Dr. Sutherland on missions and that of Rev. A. C. Crews on Epworth Leagues and Sunday schools. Both were of an elaborate nature. Dr. Sutherland reviewed the entire field. Work among the Indians was especially referred to, and a list of proposed regulations to govern medical missionaries outlined. The statement was largely of a statistical and historical character.

Mr. Crews also dealt in figures. The Epworth League had increased 34,760 in the four years. Last year it and other young people's societies raised $52,846. The number who had taken the pledge showed a falling off. Other subjects dealt with were the Catechism, the "home department," the Sunday school aid fund and Sunday school periodicals.

Mr. McGibbon was granted leave of absence from the Conference for five days.

Dr. Nugent of Hamilton led the devotional exercises, which opened the afternoon session. After the reading of the minutes it was moved that a record be kept of attendance at the various sessions of the conference.

A memorial from the London Conference relating to the abolition of the canteen at the annual meetings of the militia there was referred to the Committee on Temperance and Prohibition.

Re Education.

The report of the Committee on Education was then read by the general secretary of education, Dr. John Potts. The report dealt first with the subject of colleges. The showing was not satisfactory. From St. John to Victoria every college was overburdened with debt. Victoria was the worst off of the lot. The old site at Cobourg had been sold to the Government for $13,406, and $13,406 had been raised in other ways. But the most remarkable event of the quadrennium in this connection was the bequest of $201,000 by the late Mr. Massey. Several scholarships have been founded through the generosity of friends.

Dr. Potts called for decisive action on the part of the Conference with regard to this financial embarrassment of the colleges. The million dollar scheme offered a distinct prospect of hope.

The report was referred to the Committee on Education.

Victoria Report.

Dr. Burwash then read the report of the Board of Regents of Victoria University. There were 255 students attending this year. In six years the library has grown from one of six to one of 11,000 volumes. A corresponding increase in the standing required to be taken by students has also been effected.

Dr. Burwash concluded with an eloquent defence of the value of a college education to young women as well as to young men. The report was referred to the Committee on Education.

Wesley College.

Wesley College was next heard from. This is the Methodist College in affiliation with the University of Manitoba. I. A. M. Aikins, Q.C., read the report, which showed a satisfactory increase in attendance, staff of instructors, tutors, etc., during the past four years and a most gratifying record on the part of its students. But the expense was weighing heavily upon them also. A high tribute was paid to the late Mr. Massey and to the principal of the college, Dr. Spurling. The report concluded with a financial statement of the college's resources and a few details in connection with the erection of a new college building.

Montreal College.

Rev. Dr. Shaw read a brief report dealing with the state of the Wesleyan Theological College of Montreal, now in affiliation with McGill. The number of students is 250, and 60 degrees have been granted during the past four years. The financial condition was bad. The college is worth as an asset to the church a little over $125,000.

Superannuation Report.

Dr. Griffin, secretary of the superannuation fund, was next called upon. As it consisted entirely of figures, Dr. Griffin refused to read his report and was suffered to depart in peace, upon referring it to the proper committee.

Notices of Motion.

Dr. J. J. Maclaren gave notice of a motion appealing to the Methodist Church at large to secure as large a majority as possible for prohibition at the coming plebiscite. And also one which looked to the removal of such ministers as make themselves objectionable to the parishes.

A number of other notices of motion were also read by Messrs. Hazelwood, Henderson, Wallace, Wells and others, and will come before the conference in their proper time.

Expenses to Be Raised.

Dr. Mills' proposal to make some definite arrangement to meet the current expenses of members of the conference came up again for discussion. The conference is at present in debt some $22,000. Dr. Mills' plan is to form a strong committee, which shall deal with the question fully. In the end the matter was again laid over.

Committees Struck.

The report of the Nominating Committee was then received and occupied nearly an hour in delivery. It contains a list of the members of the several committees in full, and every delegate's name figures at least twice in it. The full report is to be printed and distributed to the conference to-day. The committees were asked to meet and organize as soon as possible.

An Investigation.

Rev. Mr. Bland asked that a committee should be appointed to look into the relation of Christianity to the social evils of the day. Carried.

A vehement discussion of the sustentation fund wound up the afternoon's proceedings. Dr. Sutherland wanted a special committee to take up the matter. As the matter now stands some conferences have such a fund and others have not. Dr. Sutherland desires unanimity.

Colored Church Filled.

A request of the British Methodist Episcopal Church, colored, for a supply for Sunday was granted, after a little hesitation and volunteers were called for. Rev. Mr. Chisholm will take the morning service and Rev. T. W. Jackson will officiate in the evening.

Evening Session.

In the evening the chair passed over the usual order of business and called at once for the report of the Nomination Committee as amended after the afternoon session, and, after a few further amendments, it was adopted.

New Committees.

New committees drafted by the Nomination Committee, and added temporarily to the general list are:

1. Committee on Superannuation Fund.
2. Committee on Sociological Questions.
3. Committee on Reception of Delegates.
4. Judicial Committee.
5. Sustentation Committee.
6. Ecumenical Conference Committee.

A Hot Discussion.

An animated discussion of the Judicial Committee arose in passing. Some were for doing without it; others thought it would be useful for revising the decisions of the Court of Appeal during the quadrennium. By a point of order, which requires a notice of motion to be given before a reconsideration of any question is possible, the Judicial Committee was allowed for the moment to stand. A motion to enlarge its numbers was voted down. Nearly the whole of the session was consumed in this discussion. At the end things stood exactly as at the beginning. For the present the whole question was laid on the table.

To-Day's Work.

The Conference meets this morning at 10.30, an hour and a half later than usual, in order to allow the committees time to organize and report at once to the General Conference.

Sabbath Appointments Sept. 4.

Metropolitan—11 a.m., Rev. Dr. Carman; 7 p.m., Representative M.E. Church South, Rev. Coke Smith.

Berkeley-street—11, Rev. J. F. Betts; 7, Rev. A. D. Morton.

Sherbourne-street — 11, Rev. Howard Sprague, D.D.; 7, Rev. T. W. Johnstone.

Carlton-street—11, Dr. Antliffe; 7, Dr. T. G. Williams.

Central—11, Rev. N. R. Willoughby, D.D.; 7, Rev. M. Benson, D.D.

Parliament-street—11, Rev. L. Curtis, B.A.; 7, Rev. G. W. Henderson.

Gerrard-street—11, Rev. Stephen Bond; 7, Rev. W. J. Hunter, D.D.

King-street—11, Rev. J. E. Mavety; 7, Rev. O. R. Lambly, D.D.

Woodgreen—11, Rev. William Jackson, D.D.; 7, Rev. Thomas Crosby.

Queen-street east—11, Rev. Thomas Lawson; 7, Rev. D. N. McCamus.

Simpson-avenue—11, Rev. J. H. Hazlewood; 7, Rev. D. Winter.

Don Mills—11, Rev. G. Steel; 7, Rev. C. T. Scott, B.A.

East Toronto—11, Rev. J. P. Wilson, B.A.; 7, Mr. Edwin Shaw.

Elm-street—11, Rev. G. M. Campbell; 7, Rev. S. P. Rose, D.D.

Queen-street—11, Rev. W. Williams, D.D.; 7, Rev. J. Hannon, D.D.

Broadway Tabernacle—11, Rev. W. H. Heartz, D.D.; 7, Rev. Thomas Griffith, Ph.D.

New Richmond—11, Rev. W. H. Sparling, B.A.; 7, Rev. T. J. Mansell.

St. Paul's—11, Rev. S. G. Bland, B.A.; 7, Rev. George J. Bond.

Yonge-street—11, Rev. George Jackson; 7, Rev. E. B. Ryckman, D.D.

Agnes-street—11, Rev. E. Roberts; 7, platform meeting.

Davisville—11, Rev. T. W. Jackson; 7, Rev. Caleb Parker.

Eglinton—11, Rev. Thomas Philp, B.D.; 7, Rev. T. T. George.

Trinity—11, Rev. R. Brecken, D.D.; 7, Rev. W. Dobson.

Euclid-avenue—11, Rev. W. H. Emsley; 7 Rev. Joseph Philp.

Chestnut-street M. E. Church—11, Rev. F. Chisholm; 7, Rev. T. W. Jackson.

Wesley Church—11, Rev. S. J. Shorey; 7, Rev. W. R. Young, B.A.

Parkdale—11, Rev. W. J. Crothers, D.D.; 7, Rev. J. A. Rogers.

North Parkdale—11, Rev. F. B. Stacey, B.A.; 7, Rev. T. M. Campbell.

Bathurst-street—11, Rev. F.E. Nugent; 7, Rev. H. P. Cowperthwaite.

Clinton-street—11, Rev. J. M. Harrison; 7, Rev. W. H. Langille.

Centennial—11, Rev. J. E. Howell, M.A.; 7, Mark Fenwick.

St. Clarens-avenue—11, Rev. R. W. Wedall; 7, Rev. B. Clement.

Epworth—11, Rev. I. Hall; 7, Mr. A. C. Wells.

Crawford-street—11, Rev. T. Manning, B.A.; 7, Rev. A. L. Russell, B.D.

Westmoreland-avenue—11, Rev. J. Livingstone; 7, Rev. J. W. Holmes.

Zion—11, Rev. Jasper Wilson, M.A.; 7,—

Perth-avenue—11, Mr. Abraham Shaw; 7, Rev. F. Chisholm.

Davenport — 11, Rev. George Cornish, LL.D.; 7, Rev. C. Ladner.

Toronto Junction—11, Rev. F. A. Cassidy; 7, Rev. G. W. Dean.

Mimico—11, Rev. T. Ferrier; 7, ——

Lambton—11, Rev. J. Maclean, Ph.D; 7, ——

Olivet Church—11 and 7, Rev. C. D. Baldwin, M.A., of Lacolle, Que.

LUXFER PRISMS AT EATON'S

The T. Eaton Co., Limited, are always on the lookout for the latest and best means of placing their goods before the public. They find it most important to have good light all over their premises, and to get this they have used Luxfer Prisms very extensively in the Grand Entrance on Yonge-street. The cut we print shows how the prisms are placed in the upper part of the windows on each floor. The effect of using the Luxfer Prisms is very manifest, as anyone can see the moment they enter the place. A flood of bright clear daylight shows up the goods on the counters and show tables to perfection.

The Luxfer Prism Company (Limited) who installed these prisms at Eaton's have a very wonderful exhibit at the Industrial Exhibition, in a building they have erected between the Press Building and the pavilion of The Rice Lewis & Son (Limited). If you want to see the contrast between the light derived from an ordinary plate glass window and one in which Luxfer Prisms are installed, call at their building at the Exhibition, or at their warehouse 58 Yonge-street, Toronto.

Left Prostrate

Weak and Run Down, With Heart and Kidneys in Bad Condition—Restored by Hood's Sarsaparilla.

"I was very much run down, having been sick for several months. I had been trying different remedies which did me no good. I would have severe spells of coughing that would leave me prostrate. I was told that my lungs were affected, and my heart and kidneys were in a bad condition. In fact, it seemed as though every organ was out of order. I felt that something must be done and my brother advised me to try Hood's Sarsaparilla. I procured a bottle and began taking it. Before it was half gone I felt that it was helping me. I continued its use and it has made me a new woman. I cannot praise it too highly." MRS. SUMMERVILLE, 217 Ossington Avenue, Toronto, Ontario. Get only Hood's, because

Hood's Sarsaparilla

Is the best—in fact the One True Blood Purifier. Sold by all druggists. $1, six for $5.

Hood's Pills are purely vegetable, reliable, beneficial. 25c.

Makes You Strong Again

Hazelton's Vitalizer cures Loss of Power, Pains in the Back, Night Emissions, Stunted Development and all ailments brought on by self-abuse—a never-failing remedy. One month's treatment, $2. Treatise mailed free. Enclose stamp.

J. E. HAZELTON, Ph.D., 308 Yonge-street, Toronto.

Smokers . . .

The following 10c Cigars for 5c:
BOSTONS,
OSCAR AMANDA,
WILLIAM PITTS,
UPMANS and
CAROLINAS.
10c plug Briar for 7c.
ALIVE BOLLARD, 199 YONGE STREET.

Established 28 Years.

FALL DYEING and CLEANING

No one should wear a faded suit or overcoat when they can be dyed and pressed to look new, for a small amount, at the best house in Toronto.

Cleaning and pressing fall suits are a specialty. Men pressers employed.

Ladies' goods of all kinds done in the finest possible manner.

STOCKWELL, HENDERSON & CO., 103 King-street west and 259 Yonge-street. 'Phone us and we will send for goods. Expressage paid one way on goods from a distance. 246

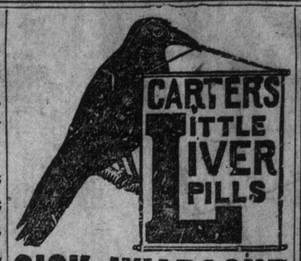

SICK HEADACHE

Positively cured by these Little Pills.

They also relieve Distress from Dyspepsia, Indigestion and Too Hearty Eating. A perfect remedy for Dizziness, Nausea, Drowsiness, Bad Taste in the Mouth, Coated Tongue Pain in the Side, TORPID LIVER. They Regulate the Bowels. Purely Vegetable.

Small Pill. Small Dose. Small Price.

THE "TWIN" RING

One of the favorite styles now offering in Ladies' Rings is the "Twin."

One reason why it is a great favorite is because it really makes more appearance for its cost than any other style.

In this Ring the two stones are set side by side diagonally on the finger—either two diamonds or one diamond with a pearl, emerald, ruby, opal, sapphire or turquoise.

We have a magnificent assortment between $15.00 and $75.00, with special ones as high as $400.

Ryrie Bros., DIAMOND MERCHANTS, Cor. Yonge and Adelaide Sts., TORONTO.

BEAUTY IS POWER

Dr. Campbell's Safe Arsenic Complexion Wafers, Fould's Arsenic Soap and Fould's Arsenaline Creams are the most wonderful preparations in the world for the complexion. They remove Pimples, Freckles, Blackheads, Moth, Sallowness, Tan, Redness, Oiliness, and all other facial and bodily blemishes. These Preparations brighten and beautify the complexion as no other remedies on earth can. Wafers, per box, 50c and $1; 6 large boxes, $5; Soap, 50c. Address all mail orders to

H.B.FOULD, 256 Yonge-St., Toronto
Sold by all Druggists in Canada. 246

NEW BILLIARD GOODS.

New and handsome Designs in Billiard Tables of all kinds.
Special brand of fine Billiard Cloths.
Ivory Balls, Fancy Cues, Lignum-Vitae, Bowling Alley Balls Maple Pins, Etc.
Billiard repairs of all kinds promptly attended to.

SAMUEL MAY & CO., 346
Phone No. 318. 74 York St., Toronto.

MONEY TO LOAN.

TRUST AND COMPANY MONEY TO loan on improved real estate; terms and rates reasonable. Macdonell, Boland & Thompson, 2 Toronto-street, Toronto. 246

IF YOU WANT TO BORROW MONEY on household goods, pianos, organs, bicycles, horses and wagons, call and get our instalment plan of lending; small payments by the month or week; all transactions confidential. Toronto Loan and Guarantee Company, Room 10, Lawlor Building, No. 6 King-street west ed 7

MONEY LOANED SALARIED PEOple holding permanent positions with responsible concerns upon their own names, without security; easy payments. Tolman, 81 Freehold Building.

PATENTS.

RIDOUT AND MAYBEE—103 BAY-street, Toronto, Foreign Members of the Chartered Institute of Patent Agents, England; patent pamphlet free. John G. Ridout, Barrister; J. Edward Maybee, Mechanical Engineer.

MANUFACTURERS AND INVESTORS —We offer for sale a large line of new Canadian patents; in the hands of the proper parties quick sale and big profits; send for catalogue, enclosing 3c. The Toronto Patent Agency (limited), Toronto.

STEWART, BENNETT & CO., PATent Attorneys, Experts, Engineers, and Draughtsmen; head office, Toronto, Confederation Life Building. Branches—England, Germany France; list of inventions wanted mailed free.

MEDICAL.

DR. COOK, THROAT AND LUNGS. Consumption, Bronchitis and Catarrh specially treated by medical inhalations. 90 College-street, Toronto.

DR. SPROULE, B.A., SPECIALIST, catarrh and nervous disorders. Letters answered. Newport, Vermont.

MARRIAGE LICENSES.

H. S. MARA, ISSUER OF MARRIAGE Licenses, 5 Toronto-street. Evenings, 589 Jarvis-street.

ART.

J. W. L. FORSTER — PORTRAIT Painting. Rooms: 24 King-street west, Toronto.

DR. CULL'S
Celebrated English Remedy
Cures Gonorrhœa, Gleet, Stricture
Price $1.00 per bottle.
Agency—308 Yonge-st., Toronto

Dodge
MAN'FG CO. OF TORONTO, LIMITED.
Engineers, Founders and Machinists.
Estimates given on all kinds of special and general Iron Work. Shafting, Hangers, Pulleys, Frictions, etc., for prompt delivery. All kinds millwright work promptly attended to.
Dodge Mfg. Co., of Toronto, Limited.
Office, 74 York Street, Toronto.
Telephone 2080. 246

TO RENT

ROOMS TO LET—FURNISHED OR unfurnished. No. 6 Clarence square.

ARTICLES FOR SALE.

MERRY-GO-ROUND IN FIRST-CLASS running order—will sell at a bargain for cash. Box 215, St. Catharines.

BICYCLES—NEW '98 LADIES' AND gents', at prices lower than competitors; largest stock of second-hand wheels in Canada. Clapp Cycle Co., 463 Yonge-st.

WANTED.

WANTED TO BUY—WILL PAY A fair price in cash for a good second-hand brougham or coupe. C. Collett, 13 St. Mary-street, Toronto.

WANTED—MODERN TYPEWRITER in good condition; state make, number, how long in use, lowest cash price and send sample of writing. Box No. 61, World.

EDUCATION.

PREPARATORY SCHOOL FOR COLlege studies, 45 Bloor-street east. English (all branches), Latin, French, Music (pianoforte). Reopens Monday, Sept. 5. For prospectus address Principal.

BUSINESS CHANCES.

THE BEST CHANCE IN CANADA for two first-class tinsmiths, with a few hundred each, to buy a wholesale tin business. Apply Box 57, World.

ICE—ICE—CAR LOTS SHIPPED TO any point, either railway; first quality ice. For rates apply Grenadier Ice & Coal Co., Toronto. 246

PERSONAL.

"POINTS THE PATHWAY TO SUCcess." Prof. Campbell, Phrenologist, 165 Queen-street west.

"TORONTO'S LEADING PALMIST." 57 Ann-street. Ladies only.

PSYCHOMETRY AND CLAIRVOYance. Mrs. J. B. Nichols, 18 Gould-street.

STORAGE.

FAMILIES LEAVING THE CITY AND wishing to place their household effects in storage will do well to consult the Lester Storage Company, 369 Spadina-avenue.

BUSINESS CARDS.

1000 NEATLY PRINTED CARDS, billheads, dodgers or labels, 75c. F. H. Barnard, 105 Victoria-st. 246

ALL BICYCLE RIDERS GOING TO EXhibition should get their wheels checked at the Big New Tent on Dufferin-street.

PRINTING — CARDS, STATEMENTS, picnics, announcements, business stationery; good work; reasonable prices; prompt. Adams, Stationer-Printer, 401 Yonge.

CHURCHES.

THE CHURCH OF THE HOLY TRINITY, Trinity Square, Toronto (Yonge-street, between Louisa and Alice-streets). Surpliced choir. Sunday services, 8 and 11 a.m. and 7 p.m. All seats free and unappropriated. Canadian, British, American and foreign visitors to our city cordially invited.

ROOMS WANTED

WANTED—FOUR FURNISHED OR unfurnished rooms, suitable for light housekeeping; good locality. Box 58, World.

ENGLISH RIDING SCHOOL.

ENGLISH RIDING SCHOOL—RIDING taught; all branches. Capt. Lord, 72 Wellesley-street.

LEGAL CARDS.

MACLAREN, MACDONALD, SHEPley & Middleton, Maclaren, Macdonald, Shepley & Donald, Barristers, Solicitors, etc., 28 Toronto-street. Money to loan on city property at lowest rates.

KILMER & IRVING, BARRISTERS, Solicitors, etc., 10 King-street west, Toronto. George H. Kilmer. W. H. Irving.

LOBB & BAIRD, BARRISTERS, SOlicitors, Patent Attorneys, etc., 9 Quebec Bank Chambers, King-street east, corner Toronto-street, Toronto; money to loan. Arthur F. Lobb. James Baird.

VETERINARY.

ONTARIO VETERINARY COLLEGE, Limited. Temperance-street, Toronto, Canada. Affiliated with the University of Toronto. Session begins in October.

F. A. CAMPBELL, VETERINARY SURgeon, 97 Bay-street. Specialist in diseases of dogs. Telephone 141.

OPTICIANS.

TORONTO OPTICAL PARLORS, 88 Yonge-street, upstairs. A full line of spectacles and eyeglasses kept in stock at jewelers' prices. F. E. Luke, optician, with W. E. Hamill, M.D., oculist. Tel. 502.

HOTELS.

THE GRAND UNION.
CHARLES A. CAMPBELL.

ALBION HOTEL, JARVIS-STREET. Terms, $1.00 to $1.50 a day. Take Parliament-street cars to East Market Square; all conveniences, accommodation for 300 guests. Special rates to weekly boarders. John Holderness, Proprietor.

ROSEDALE HOTEL—BEST DOLLAR A day house in Toronto; special rates to winter boarders; stable accommodation for 100 horses. John S. Elliott, Prop.

ELLIOTT HOUSE, CHURCH AND SHUter streets, opposite the Metropolitan and St. Michael's Churches. Elevators and steam heating. Church-street cars from Union Depot. Rates $2 per day. J. W. Hirst, proprietor.

HOTEL GLADSTONE
1204-1214 Queen West, opp. Parkdale Railway Station, Toronto.
TURNBULL SMITH, PROP.
Rates, $1 and $1.50 a day. Special rates to families, tourists and weekly boarders. This magnificent hotel refitted and refurnished throughout. Tel. 5004.