Free Gifts of Toilet Soaps

Use SUNLIGHT SOAP and GET THE PREMIUMS

The Coupons are the same as cash because they can be exchanged for Toilet Soaps for which you have to pay out money every week.

Users of SUNLIGHT and CHEERFUL SOAPS can get their TOILET SOAPS for nothing.

Read circular in every package, or write us for Premium List.

A gift is of little value if it consists of something you have no use for.

In exchange for Sunlight Soap Coupons you can get something you need and use every day.

SAVE SUNLIGHT SOAP COUPONS

Lever Brothers Limited, Toronto, Canada 160

Royal Household Flour

Best for Bread & Pastry

THE OGILVIE FLOUR MILLS CO. LTD. MONTREAL.

LAWRENCETOWN.

Rev. J. T. Eaton of Weymouth, is spending a few days in town.

F. E. Wheelock and W. H. Longley left last week to take a course at Yale.

Roy Whitman who has been spending a few weeks here, returned last week to Medford, Mass.

Several from here attended the picnic at Springfield and the Dominion camp last Saturday.

Dr. W. R. Morse of Ohio, Yarmouth county, has been paying his old home a visit. All were glad to see the genial face of the Doc.

Every day finds many of our citizens going to Halifax and all those returning speak in the highest terms of the exhibits of our grand Dominion. Only a few days remaining for those who wish to go.

The D. A. R. would have been somewhat handicapped the past few weeks had it not been for our grand system of water. Their engines have all been having their tanks filled here, as it was impossible to get water at their own tanks east or west of us. They gladly pay for same and our firemen have charge of the watering up of the engines.

J. E. Schaffner has as many as eighteen persons in his apple warehouse getting apples ready for South Africa market. Most of the apples and pears are being packed in bushel boxes and half barrels, both of which make a neat and compact package, and when the fancy paper sleverling is on, they show up well. Better call in there any day and see this work done.

Dr. Hall gave an interesting talk on his recent trip to Europe in Phinney's hall on Monday evening. He told of his trip, of several weeks duration, from the time he left until his arrival home. The account the doctor gave of the many sights of London held the closest attention of the large audience. The proceeds of the lecture go toward a library for our schools.

Mrs. Stephen Pennell passed away on Sunday after two days illness. On Friday evening last she had a severe paralytic stroke from which she never recovered. The deceased lady was the eldest daughter of the late Deacon Albert Dunn, of Inglisville, and she leaves a husband, mother and two sisters to mourn their loss. Mr. P. has the full sympathy of all in his bereavement.

There is more Catarrh in this section of the country than all other diseases put together, and until the last few years was supposed to be incurable. For a great many years doctors pronounced it a local disease and prescribed local remedies, and by constantly failing to cure with local treatment, pronounced it incurable. Science has proven catarrh to be a constitutional disease and therefore requires constitutional treatment. Hall's Catarrh Cure, manufactured by F. J. Cheney & Co., Toledo, Ohio, is the only constitutional cure on the market. It is taken internally in doses from ten drops to a teaspoonful. It acts directly on the blood and mucous surfaces of the system. They offer one hundred dollars for any case it fails to cure. Send for circulars and testimonials.

Address: F. J. Cheney & Co., Toledo Ohio.

Sold by druggists, 75 cents.

Take Hall's Family Pills for constipation.

PARADISE.

Mrs. James Phinney who has spent the past year in Massachusetts, accompanied by her daughter, Mrs. Whitten, made a flying visit to her home here last week.

Dr. V. C. Morse, of Cambridge, and Haviland Morse, of Boston, returned to their respective duties on Saturday.

Mr. Barss, of New Germany is visiting Mr. and Mrs. A. Starratt.

Mrs. S. K. Morse very pleasantly entertained a number of friends on Friday evening.

Misses Mabel and Ella Longley and brother Willard have been visiting their uncles in Halifax the last two weeks.

Harold Longley spent last week at the exhibition.

Our teachers were in Halifax last week attending the meeting of the institute.

T. A. Elliott of Boston is visiting at the home of H. Young.

W. H. Longley left on Monday for Yale University where he intends taking a post graduate course.

T. Dwight Ruggles returned to resume his studies at U.N. B., and A. D. Darling left for Baltimore where he will take a course in dentistry at the University Maryland.

Pastor H. H. Saunders is away on his vacation. The pulpit was occupied on Sunday by Rev. J. Hadden Balcom.

Amongst those who attended the Dominion exhibition are: Mrs. F. W. Bishop and son Reggie, Mrs. J. C. Phinney, Louis Balcom, Harold Balcom, Paul Durling, J. Jackson, B. Spurr, Mr. and Mrs. R. S. Leonard.

Mrs. Roderick MacDonald, of Halifax has been the guest of her sister, Mrs. John MacCallum.

Hotel arrivals—J. P. Mitchell and Rev. C. Towlman, Sterling, Mass.; Main Dodge, Boston; Mr. and Mrs. Rawding, Howard Rawding, Maitland.

Dr. and Mrs. Woodille, of Lynn, Mrs. Woodille of Dorchester and Mrs. Lanson of Winthrop are guests of Mr. and Mrs. A. Starratt.

Mrs. Asa Morse, of Williamston is visiting Mrs. T. M. Longley.

Mr. and Mrs. Reuben Wallace and children of Wolfville spent Sunday with their brothers, H. A. and H. W. Longley.

Ralph Freeman, of New York is spending his vacation with his parents Mr. and Mrs. D. C. Freeman. Mrs. S. Harris, of Margaretville also visited Mrs. Freeman recently.

Mrs. Roderick MacDomald, of Halifax, is visiting her sister, Mrs. John MacCallum.

Mr. and Mrs. Philip Inglis, of Tupperville visited their niece Mrs. D. D. Starratt last week.

Mrs. Plummer and children of Winchester, Mass., who have been spending several weeks with Mrs. Plummer's parents, Mr. and Mrs. W. H. Bishop, returned home on Saturday.

Dr. Vernon Morse, of Cambridge, is visiting his parents Mr. and Mrs. J. C. Morse. Haviland Morse is also spending his vacation with his parents Mr. and Mrs. S. K. Morse.

Mr. and Mrs. Harrison Jones and son of Weymouth spent Sunday at the home of Mr. and Mrs. D. B. Durling.

Mrs. Freeman of Queens county is visiting her son, Geo. Starratt.

Caleb Gillis and family are occupying their new house.

Mrs. Susan Starratt who has been spending the summer at Port Lorne has closed her cottage for the season and returned to Paradise.

Shipments of apples for England are being made each week from this station.

E. S. Cole and daughter Leta of Brockton, former residents of Paradise, are visiting friends here.

Several of our young men were in camp at Aldershot.

Dr. and Mrs. Venables, after a four weeks' visit with friends in Paradise have returned to their home in Halifax.

Hotel arrivals—C. Phinney, Middleton; Mr. Hatfield, Bear River; Mr. and Mrs. Harry Graham, Mr. St. Clair and Mr. Geldart, Port Maitland; Mr. Trefry and F. Bishop, Lawrencetown; B. N. Barnes, Montreal; Mr. Crowell, Bridgetown; G. H. Evans, St. John.

INGLISVILLE.

Service for Sunday, Rev. W. M. Brown, East Inglisville 3 p. m.

Mr. and Mrs. G. C. Banks have been visiting relatives at Kingston.

Wallace Nangler is much improved in health.

Roop Calrighan is very ill at time of writing.

Fred Bartenux and sister Euphemia attended the wedding of their cousin Miss May Sprowl at Clementsvale on the 26th.

Mrs. H. O. Whitman recently visited friends at Lawrencetown.

A hot supper will be held at the home of John Banks on Thursday evening October 4th. Supper 25 cents. If not fine on that evening the following fine evening. Supper will be served from 6 p.m. until 9 p.m.

The Pandora Thermometer

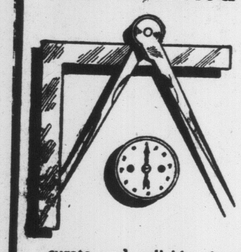

The thermometer on the Pandora range oven means precisely in accuracy to the cook what the square and compass mean to the draftsman. Without the square and compass the draftsman would have to work entirely by guess, just as you do without an accurate and reliable thermometer on your oven.

The Pandora thermometer reduces cooking to an exact science. You know precisely how much heat you have and what it will do in a given time. It is one of the small things which makes the Pandora so much different and better than common ranges.

McClary's Pandora Range

Warehouses and Factories: London, Toronto, Montreal, Winnipeg, Vancouver, St. John, N.B., Hamilton

BRIDGETOWN FOUNDRY COMPANY, SOLE AGENTS.

"Made in Amherst"

Business Men

who appreciate the importance of being WELL DRESSED wear

HEWSON TWEEDS

The patterns leave nothing to be desired in the way of elegance—and the cloths are pure wool

Look for the Hewson trademark.

ARLINGTON.

Mrs. Wallace Marshall is visiting friends at North Range.

Miss Lettie Marshall has returned home, after spending a few days at Mrs. Fred Stirk's.

Mrs. Howard Messenger has returned home from Berwick where she has been visiting friends.

James Grant has returned to his home in Hamilton, Mass.

Mrs. Burton Marshall is visiting friends in Bridgetown.

Mrs. M. C. Foster and little son of Carleton Corner is visiting at her mother's, Mrs. John Brittain.

Mrs. Curtis Foster and children were visiting at Mrs. Burton Marshall's.

W. A. Marshall of Bridgetown was visiting friends here recently.

The boys have returned from Aldershot.

Miss Una Taylor spent Sunday with her parents Mr. and Mrs. J. Taylor.

Miss Lettie Marshall was visiting at Robert Marshall's of Central Clarence.

Mr. and Mrs. Joseph Marshall was visiting friends in Bridgetown.

Mrs. Howard Messenger is visiting friends in Berwick.

Mrs. Wallace Marshall has been at Hayelock attending the wedding of her brother, Frank Balser.

Mrs. Curtis Foster and children were visiting at Mrs. Joseph Marshall's.

Mr. and Mrs. John Balser and Frank Balser of Natick, Mass., was visiting at Mrs. Wallace Marshall's recently.

PORT LORNE.

Service for Sunday October 7th, Port Lorne 11 a. m. Sunday school 10 a. m.

Miss Lena Starratt returned to her home in Brockton, Mass., a short time ago.

Georgia Hall is visiting relatives in Lynn, Mass.

Several from here attended the exhibition at Halifax.

Mrs. James Anthony is visiting relatives in Lynn, Mass.

Mr. and Mrs. T. W. Templeman have gone to the United States for the winter.

Mr. and Mrs. Edmund Clarke have returned to their home in Brockton, Mass.

PHINNEY COVE.

A new baby boy has arrived at the home of Mr. and Mrs. Norman Hamilton, and a baby girl at the home of Mr. and Mrs. Joseph Banks. One of our esteemed neighbors tells us to add that "there are more to come."

Mrs. Fieldings and little daughter have returned to their home after a pleasant visit to her parents, Mr. and Mrs. Turpel.

Miss Lena Chute, who has been spending a short time in Granville, is home again.

Mrs. John Chamberlain and little daughters have returned home after spending the summer with Mrs. Foster Farnsworth. They were accompanied by Mr. Chamberlain and his mother who have been here on a short visit.

Elmer Farnsworth is home on a visit to his mother and other friends.

Mr. and Mrs. Frank Farnsworth have returned from Nahant, Mass., where they have been during the summer.

HAMPTON.

Miss Belle Foster, of Lynn, is spending her vacation with her parents Mr. and Mrs. Alonzo Foster.

Ensley Brinton and wife spent a few days with Mr. Brinton's mother, Mrs. Elias Brinton.

Mrs. Elijah Risteen and Mrs. John Titus and daughter Fanny, are visiting their friends in different places in Massachusetts.

Willard Hall and wife have returned to their home in Cambridge.

Benjamin Foster and wife have returned to their home in Lynn.

Mrs. Elias Messenger has returned to Massachusetts after a few days spent at home.

Mrs. Judson Foster and son Linden have gone to New York—Mrs. Foster to visit her daughter, and Linden to resume work.

Bernard Mitchell and wife were visiting at Port Lorne last week.

BELLEISLE.

Mrs. Frederick E. Covert of Somerville, Mass., is spending a week or so with her parents Mr. and Mrs. Geo. R. Gesner.

C. Leonard Gesner, principal of the high school, Canning, Kings county, spent last week at his old home here.

Mr. and Mrs. Frank B. Mills, of Granville Ferry spent Sunday with Captain William and Mrs. Gesner.

Miss Maudie Coleman is with relatives in Halifax for a few weeks.

Gilbert Hicks and J. Burrell, of Clementsport with S.F. Nickerson, of F. Nickerson, of Arcadia, were guests last week of Mr. and Churchill L. Goodwin.

Mrs. George T. Young and J. Blake of New London, Conn., were guests last week of Mr. and Mrs. Frank F. Bent.

Mrs. Samuel C. Churchill, of Marlboro, Mass., who has been visiting her father I. F. Longley for some weeks past, returned home last Saturday. She was accompanied by her sister Hattie, who will spend the winter.

Miss Agnes Gesner has gone to Truro to attend the normal school during the winter.

Quite a large number of our citizens took in the exhibition at Halifax.

Arriving This Week

6 tons Fence Wire
1 car Fertilizers
1 car Flour, Feed, etc.

Also Rennie's Field and Garden Seeds. Seed Oats, Blue Vitriol, Paris Green and Lime.

ALL AT VERY LOW PRICES FOR CASH

It will pay you to get our prices

W. E. PALFREY, LAWRENCETOWN

PORT WADE.

Splendid weather prevails here and the frosts have not yet cut the pumpkin vines.

A mild form of diphtheria or diphtheretic sore throat is still lurking in a few families here.

Harry Holts of Boston is visiting with his grandfather and other friends here.

Mrs. Adelbert Ryder and daughter Mrs. W. Covert have been visiting friends at Clarence and Mt. Handley the past week.

Anniversary Division, S. of T., relatives and friends unite in deep sympathy with Charles McWhinnie, in the death of his wife Lottie, who will be greatly missed in this community, as she was an active and consistent member of the Methodist church, and also of our division here.

Milton W. Kendall has returned to his position with the United States Shoe Machine Co., Beverley, Mass.

Edith Johns has returned home from Annapolis Royal and is preparing to go to Boston soon.

James Snow and Arthur Hayden with schooner Eddie J. disposed of their apples and arrived in port here Saturday night.

Captain Edward Keans and crew of Wilfrid L., arrived in port here Sunday and report fishing fairly good.

Mrs. Bruns of St. John is visiting with her daughter Mrs. Cornelius Ryder.

James Nelson and Mrs. Edward Slocumb are on the sick list.

Miss Etta Snow has returned to her school at Mink Cove, Digby Co.

Fred Parker has gone to Boston to consult physicians there in regard to his health.

ALBANY.

Almon Oakes, Clayton Zwicker and Robert McKay captured two moose last week.

Mrs. Wm. Oliver, of Lynn, Mass., is visiting relatives here.

Mrs. Maria McKay, of Middleton was the guest of Miss Mary Oakes last week.

Mrs. Acker, of Half-way-House, is at the home of her daughter, Mrs. Sheridan where she is receiving medical attendance from Dr. S. Primrose.

Miss Mary Crisp, teacher at Alpena visited Mrs. Leonard Whitman recently.

Ernest Balcom has removed his steam mill to Albany where he and his men are sawing logs for Messrs. A. B. Fairn and A. W. Allen, of Middleton.

About forty people left this station on Saturday 29th for the great American picnic at Chain Lakes. A very enjoyable time is reported.

Mr. and Mrs. Pollard, of Massachusetts are guests at the home of Mr. and Mrs. Leander Whitman. Mrs. Pollard is the late Asaph Whitman's youngest daughter.

CANADIAN PACIFIC

SUMMER TOURS

BOOKLET IS BRIM FULL OF

VACATION IDEAS

IT OUTLINES MANY DELIGHTFUL TRIPS

WITH INFORMATION AS TO

ROUTES and TRIPS

GET A COPY

A. B. HOWARD, Acting D. P. A., C.P.R. ST. JOHN, N. B.

Wilson's FLY PADS

THE ONLY THING THAT KILLS THEM ALL

AVOID POOR IMITATIONS.

Sold by all Druggists and General Stores and by mail.

TEN CENTS PERPACKET FROM

ARCHDALE WILSON

Wall Papers - -

A large stock of American and Canadian Wall Papers in stock for the fall trade

I have several New Home Sewing Machines in stock which will be sold low for cash or on easy terms. The easiest and lightest running machine on the market.

Magnet Cream Separators always in stock. Give me a call and get Prices.

F. B. Bishop. Lawrencetown, N. S.

Always Remember the Full Name

Laxative Bromo Quinine

Cures a Cold in One Day, Grip in Two.

E. W. Grove on Box. 25c.

A Horse's Nose.

A man at the horse market recently refused to buy an apparently desirable animal on the ground that "he had a Roman nose."

"A horse's nose tells a whole lot about his disposition," said the reader of equine character. "An animal with a prominent nose has courage and stubbornness in equal proportion; consequently he makes a first class balker. Noses of the pancake variety indicate meekness. A nose that is wide between the eyes denotes trustworthiness. A generally vicious temperament accompanies the nose that narrows at the top. Horses that run away, bite their neighbors and kick the dashboard into flinders have that type of nose. A horse with broad, flaring nostrils is a high liver; also he is lazy. The thin, sensitive nostrils belong to racers and high class carriage horses. Fire department horses usually have the aristocratic nasal lines. Deep horizontal ridges in a horse's nose indicate humility and even solemnity. Ministers' horses and those driven by undertakers are frequently marked by that peculiarity. Of course, there are exceptions to those deductions, but taken all in all the thoroughgoing horseman will pronounce them about right."—New York Post.

Buying an Election.

In bygone days men were often unwilling to be made members of the British house of commons. It was costly and therefore a difficult position for a poor man, but at the same time representatives were not easily to be found among the well to do classes. There is an amusing account of how the sheriff rode up to the county court in the fourteenth century, ready to nominate a candidate. A gay knight, fearful of election, "hastily withdraws from the crowd at the words election and parliament and spurreth off as fast as his good horse may carry him." On the other hand, some sought election by any means, and the first instance of corruption in electioneering matters is said to be that of Thomas Long, in 1571, who, "being found to be a very simple man and not fit to serve in that place, was questioned how he came to be elected." The simple man admitted that he "gave to Anthony Garland, mayor of the town, £4 ($20) for his seat in parliament," which was ordered to be returned, though the seat was not forfeited.

What Produces Perfume.

It is not oxygen, but light, which is the main cause of the transformation and destruction of the odorous principles, although in many cases the two agents act in concert. In producing the perfume of plants light acts both as a chemical and mechanical power. The intensity of the perfume of flowers depends upon the balance established at every hour of the day between the pressure of water in their cellules, which tend to drive the perfumes outward, and the drying action of light. Where there is too much heat there is too little scent. This is due to the excess of light and the dearth of water.

LIVED ON GREEN BANANAS.

American Sailors Shipwrecked Had Hard Time Keeping Alive.

Victoria, B. C. Sept. 29—The steamship Cambrian, which returned to Sydney from a South Sea cruise, has reported picking up two American seamen, Charles Green and William Brown, who had lived for seven and a half months on green bananas for the most part, when they were cast away from their wrecked Chilian schooner Sartia, on Easter Island. The Chilians on the island succored their countrymen, but refused food to the Americans as well as lodging. The two were shown a cave to sleep in, but found

BARGAINS.

We have a few

NOVA SCOTIA CARRIAGES.

left on hand, and we will sell them at cost to clear.

In the HARNESS line we have them from 10.00 to 50.00, the latter an English make.

Also, a first-class second hand SQUARE PIANO, in good condition this will be sold at a bargain.

Also a good second-hand ORGAN a bargain for some-one.

Call and see these goods, and if you want them, cash will get your bargains, if you want time we can accomadateyou.

JOHN HALL

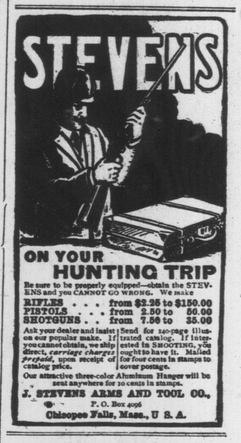

Be sure to be properly equipped—obtain the STEVENS and you CANNOT GO WRONG. We make

RIFLES . . . from $2.25 to $150.00
PISTOLS . . . from 2.50 to 50.00
SHOTGUNS . . from 7.50 to 35.00

Ask your dealer and insist on our popular make. If he can't supply you we will ship direct, carriage charges prepaid, upon receipt of catalog price.

Our attractive three-color Aluminum Hanger will be sent anywhere for 10 cents in stamps.

Send for 100-page illustrated catalog. If interested in SHOOTING, you ought to have it. Mailed for four cents in stamps to cover postage.

J. STEVENS ARMS AND TOOL CO., P. O. Box 4096 Chicopee Falls, Mass., U. S. A.

Wanted

Will give $15 each for

Old Desks

like this in Mahogany, or $7.00 for Birch State condition of desk.

ADDRESS W. A. KAIN, 16 Germain St., St. John, N. B