

PROPERTIES FOR SALE. Bennett & Roberts (Successors to H. H. Bennett.) Estate Brokers and Valuers, Financial and Insurance Agents.

PROPERTY FOR SALE. PARKDALE. Lovell's of Toronto's Wards, containing the most magnificent building sites on streets which are every local improvement at fully fifty per cent. below prices asked on muddy streets in many sections of the city...

PROPERTY FOR SALE. PARKDALE. Now St. Alban's Ward, offers inducements that no other city ward can. The charming stretch of water-front affords the grandest view from the gaming sloping and shady streets extending to the limits of the city...

PROPERTY FOR SALE. PARKDALE. Within five minutes' walk of High Park and its remaining and picturesque surroundings, boat clubs and summer hotels. The street subway will be completed during the present summer...

PROPERTY FOR SALE. H.L. HIME & CO. Estate and Financial Agents AND STOCK BROKERS 20 KING-STREET EAST

PROPERTY FOR SALE. PARKDALE. Never before in the history of Toronto have such opportunities been afforded to acquire suburban lands at a moderate price.

PROPERTY FOR SALE. WORTH KNOWING WHERE TO BUY property at the very lowest figure and realize a handsome profit on your investment in a very short time

PROPERTY FOR SALE. MIMICO. 800 FEET ON ROSE-AVENUE. 800 FEET ON CENTRAL-AVE. 800 FEET ON HAWTHORN-AVENUE. 80 FEET ON MAIN-STREET.

PROPERTY FOR SALE. MIMICO. 1500 FEET ON EVANS-AVENUE, close to Church. 600 FEET ON BELLA-AVE. 600 FEET ON DEAN-STREET. 1000 FEET ON CHURCH-ST. 500 FEET ON LAKE SHORE-Road.

PROPERTY FOR SALE. MIMICO. 55 ACRES CORNER WOODRIDGE and DUNDAS ST. E. G. S. Chas. E. Thorne & Co. Real Estate and Financial Agents.

PROPERTY FOR SALE. H.L. HIME & CO. Beautiful healthy locations, with rapid, frequent and comfortable railway service will be always sought after and in demand.

PROPERTY FOR SALE. FARM TO EXCHANGE. A large lot with plenty of room for a lawn and garden is now within the reach of all.

PROPERTY FOR SALE. FARM TO EXCHANGE. A number of UNENCUMBERED farms from \$300 to \$30,000 for exchange for City Property.

PROPERTY FOR SALE. MONEY TO LOAN. A large amount of Trust Funds to loan at low rates of interest. City and Farm Property. Advances made on second mortgages.

PROPERTY FOR SALE. LAKE & CO. ESTATE AGENTS 18 King-street East. ASYLUM PROPERTY Crawford-street Few choice lots left East or West side \$50 per foot

PROPERTY FOR SALE. J.J. & S.A. MCINTYRE 19 Yonge-street Arcade. DAVENPORT - ROAD QUEEN-STREET WEST \$310 PER FOOT, INCLUDING STOKES

PROPERTY FOR SALE. J.J. & S.A. MCINTYRE 19 Yonge-street Arcade. HOUSE FOR SALE \$4000 will buy a very desirable solid brick house on the west side of Spadina-avenue, below Sussex; bath, gas, furnace, etc.

PROPERTY FOR SALE. Chas. E. Thorne & Co. REAL ESTATE ETC., 10 KING-ST. E. PAIR BRICK-CLAD HOUSES, 6 rooms, bath, slate roof, etc., well furnished only \$2000.

PROPERTY FOR SALE. MIMICO. 800 FEET ON ROSE-AVENUE. 800 FEET ON CENTRAL-AVE. 800 FEET ON HAWTHORN-AVENUE. 80 FEET ON MAIN-STREET.

PROPERTY FOR SALE. THE KENNEDY PARK ESTATE. GEORGE GURD, REAL ESTATE AGENT, 150 Dundas-street, West Toronto Junction, is now in a position to sell a limited number of beautiful street, avenue and drive, varying in width from 61 feet to 140 feet and containing from 1 to 2 1/2 acres and well covered with fine well-grown trees, making it an ideal spot to convert them into lovely white homes without having to wait a lifetime to grow the shade trees that flourish in town.

PROPERTY FOR SALE. THE PROPERTY IS BEING PLACED UNDER the "Transfer Title," which means easy transfer at a trifling cost and indisputable title. EDWARD CLENDEAN IS ABOUT TO acquire a large residence in Glenholme Drive in the center of the property and others in and building during the year.

PROPERTY FOR SALE. THE PROPERTY IS BEING PLACED UNDER the "Transfer Title," which means easy transfer at a trifling cost and indisputable title. EDWARD CLENDEAN IS ABOUT TO acquire a large residence in Glenholme Drive in the center of the property and others in and building during the year.

PROPERTY FOR SALE. THE EXCHANGE. BRYCE & CO. Real Estate AND FINANCIAL AGENTS Valuers, Etc. 85 Yonge-st. Telephone 2840

PROPERTY FOR SALE. THE DOW COTTAGE. \$30 down and \$85 yearly will buy choice cottage on Marguerite, Brook, Manchester, Westminster, Ossington, Robin, Albert, Winton, Leppin or St. Charles-avenue. A great chance for living. These cottages have been planned with great care to give the workman a chance to own his home. Address JOHN L. DOW Room 21 Manning Arcade

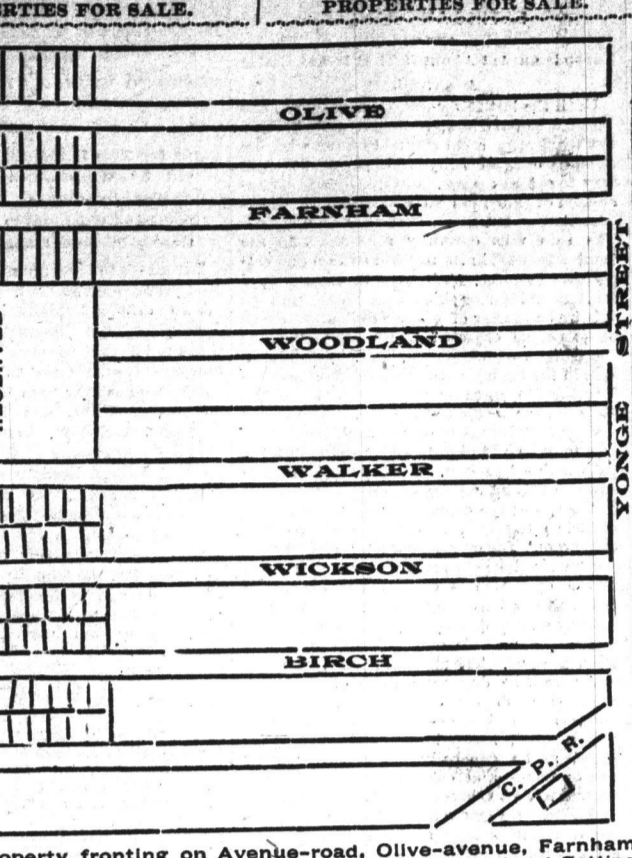

PROPERTY FOR SALE. This property fronting on Avenue-road, Olive-avenue, Farnham-avenue, Walker-avenue, Wickson-avenue, Birch-avenue and Gottenham-avenue will cut up about 6550 feet frontage and we can sell it in blocks to suit about \$22 per foot all around. This is a big bargain to any one who can put up about one-third cash. We can show intending purchasers over this property and give full particulars. The land is all level and no waste. The prices being set in vicinity would equal 60 per cent profit. Call at once and get full particulars.

ELGIE & RICE - BROKERS 16 KING EAST 425 FEET -- PACIFIC-AVENUE -- JUST north of Bloor-street, \$22.50 per foot. Elgie & Rice, 16 King east 250 FEET -- COLLEGE -- Between Givens and Ossington, \$90 per foot. Elgie & Rice, 16 King east OVER 200 FEET -- CHERRY-AVENUE -- Parkdale, for sale cheap. Elgie & Rice, 16 King street east 50 FEET -- MADISON-AVENUE -- Just north of Bloor, \$85. Elgie & Rice, 16 King-street east CORNER OF BRUNSWICK and Lowther-- 3 lots at \$62 per foot. Elgie & Rice, 16 King-street east 400 FEET -- TYNDALL AND SPENCER -- avenues--north of track, price and terms reasonable.

MIMICO REAL ESTATE SECURITY COMPANY CAPITAL, \$500,000, SHARES, \$100 Each To interest the general public in the enterprise and to develop the property more quickly it has been decided to offer ONE THOUSAND SHARES of the Capital Stock for Subscription AT PAR. Easy Terms of Payment. The Stock Book will be opened 3rd April, 1930, and applications entered in the order received. The Company itself is strictly a Real Estate Company.

OPPORTUNITY IS WITHOUT DOUBT THE BEST that the Real Estate Market now offers to investors. Apply for prospectus and further information to the Company's office, 38 Toronto-street, Toronto.

A. McROBERTS MANAGER HUGHES BROTHERS TRADE SALE Will continue until Thursday, March 27. All First-class City Property. Telephone 2014 7 Adelaide-street east

KERR & BREEZE, REAL ESTATE and Financial Brokers, 11 Victoria-street, Telephone 545 WEST TORONTO JUNCTION. DAVENPORT-ROAD. FAIRVIEW-AVENUE CRESCENT. FRANKLIN-AVENUE-40X150. HIGH PARK-AVENUE. HOOK-AVENUE-50X100. LAKEVIEW-AVENUE. ROWLAND-STREET. DUNDAS-STREET. DUNDAS-STREET. DUNDAS-STREET. CHURCHILL-AVENUE, EKOLA-YONGE-CORNER. WE HAVE A FEW HUNDRED FEET left on River and Murray streets at 44 and 45 respectively. For full particulars of above property call at Kerr & Breeze, 11 Victoria-street, Telephone 545.

ABSOLUTELY THE BEST INVESTMENT TO-DAY IS THE BANSTEAD LODGE ESTATE NORTH TORONTO

THIS BEAUTIFUL PROPERTY IS NOW SURVEYED AND OFFERED TO THE public at prices that may conveniently be expected to double within six to ten years. IT IS SITUATED BETWEEN EGLINTON-AVENUE AND THE NEW UPPER Canada College and has a large frontage on Avenue-road. It is the highest land west of Yonge-street, commands a grand view of the city and lake and has natural drainage facilities.

PLAN OF SUB-DIVISION OF LOTS 2nd AND 3rd REG. PLAN 394, COUNTY OF YORK. EGLINTON AVENUE

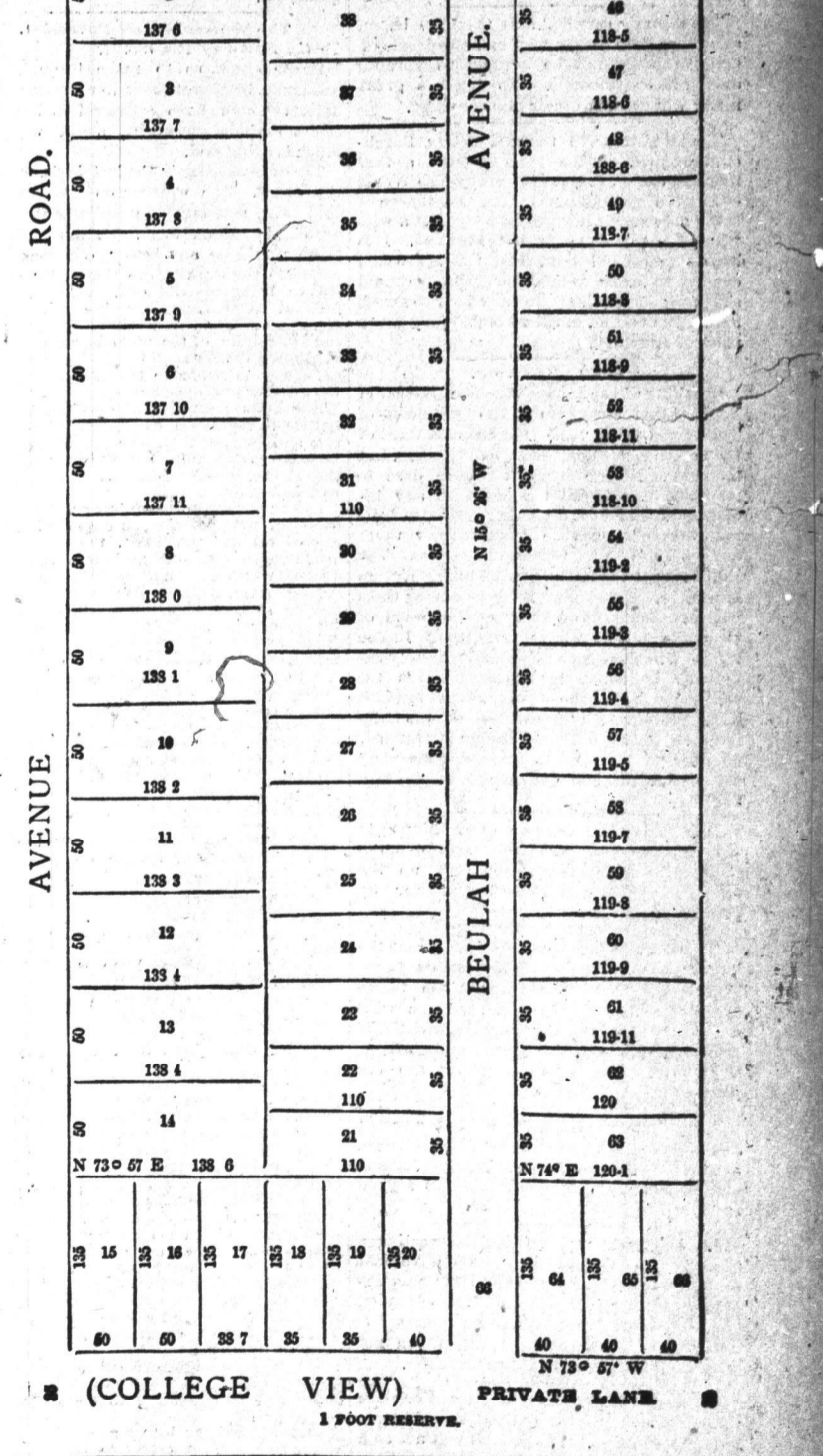

PRICES FOR SPRING OF 1930 ONLY. AVENUE-ROAD FRONTAGE-\$15 PER FOOT. BEULAH-AVENUE-\$40. COLLEGE-VIEW-\$15. TERMS-ONE-THIRD CASH-BALANCE 8 YEARS AT 6 PER CENT. J. H. DOUSTAD & CO., 19 ADELAIDE-STREET EAST.

Advertisement for DR. WASHINGTON Throat and Lung Surgeon, 78 McCaul Street, Toronto. Will in the future be in his office and can be consulted personally on Sundays. One day of each week Dr. Washington has an extensive practice all over the Dominion, and owing to the fact that he can be in his office only three days in the week.