URGES ENFORCING OF PARKING HOURS

E. Bernard Sugggests To Commission Way Out of Traffic Problem.

NO ACTION TAKEN

Parking regulations in the business districts of the city will remain the same, for the present at least, a move to change the bylaw failing to materialize at last evening's session of the traffic committee. Mayor Wenige moved to eliminate parking rights between the hours of 6 and 12 week nights on Dundas street from Talbot to Clarence streets and on Richmond street from Queen's avenue to York street. He was supported only by Chief Birrell, and failed to get the necessary majority.

E. Bernard of the London Motor Club thought that rigorous enforcement of the present half-hour clause of parking in congested districts would be helpful. It was a matter of administering vigorously the "thou shalt nots" of the motor bylaws.

Wants Special Officer.

Mr. Bernard thought that a specially appointed traffic officer could keep a careful check on cars parked in the downtown district during the evening and lay charges against offenders. Chief Birrell supported the move, but stated that he would have to have extra men on the force to carry it out to the letter.

Ald Towe's idea was that much shopping was done on Saturday night and in afternoons by motorists, who parked their cars in front of downtown stores. Unless cars were checked, they would leave their cars parked for an entire evening. However, no move to eliminate half-hour parking got passed the ballot.

Speaking on the effectiveness of traffic policemen, Mayor Wenige ventured the opinion that it was impossible to check up each and every breach of the bylaws and motor act, as practically 90 per cent of motorists out every evening violated some section of the act, even ever so slightly.

Bylaws Revised.

Chief Birrell and Ald. Towe were named as a delegation to go to Toronto to have the London motor bylaws, as revised last evening, confirmed by the provincial department. The department asked for certain revisions which were taken up last night and revised.

"Stop" signs for the east end of the Pipe Line road at Wharncliffe road were recommended. These, it was agreed, would be a help to motorists from Byron and Springbank in cautioning them when coming onto the busy thoroughfare.

The committee recommended that permission to park on the south side of Bathurst street from Talbot to to Clarence streets be refused.

A vote of appreciation was tendered the public utilities commission for partially closing Victoria Park to motor traffic.

DUNWICH TOWNSHIP MAN SERIOUSLY HURT IN FALL

Special to The Advertiser.

Dutton, July 24.—While assisting in getting hay into a barn this afternoon, Wilbert Lodge, an employee of William McKay of Dunwich township, fell about fifteen feet from a mow to the barn floor. He alighted on his head and sustained injuries which Dr. John Turner declares to be serious. He is in a semi-conscious condition at the home of Mr. McKay, and the full extent of his injuries will not be known for some hours.

CUNARD
ANCHOR
ANCHOR-DONALDSON

Largest Cabin Steamers in the St. Lawrence Service

(Free rail transportation from Montreal to Quebec.)

Quebec, Queenstown, Liverpool.

Aug. 7, Sept. 4, Oct. 2.....Caronia
Aug. 21, Sept. 18, Oct. 16.....Carmania

Montreal, Plymouth, Cherbourg, London.

July 26, Aug. 30, Oct. 4 .....Antonia
Aug. 2, Sept. 6, Oct. 11 .....Ausonia
Aug. 16, Sept. 20, Oct. 25.....Andania

Montreal, Glasgow.

Aug. 1, Aug. 29, Sept. 26.....Athenia
Aug. 15, Sept. 12, Oct. 10 ....Saturnia
Sept. 5, Oct. 3, Oct. 31 .....Cassandra

FROM NEW YORK.

Cherbourg, Southampton.

Aug. 6, Aug. 27, Sept. 17 .....Aquitania
Aug. 13, Sept. 3, Sept. 24....Berengaria
Aug. 20, Sept. 16, Oct. 1 ..Mauretania

Plymouth, Cherbourg, London.

Aug. 9, Sept. 13 .....Lancastria
Aug. 23, Oct. 11 .....Albania
Sept. 27 .....Saxonia

Queenstown, Liverpool.

Aug. 7, Sept. 6, Oct. 4.....Laconia
Aug. 9, Sept. 9, Oct. 9 .....Franconia
Aug. 23, Sept. 20, ...Scythia

Londonderry, Glasgow.

July 26, Aug. 21, Sept. 20 ...California
Aug. 6, Sept. 6, Oct. 4.....Cameronia
Aug. 9, Sept. 13, Oct. 11.....Columbia
Aug. 30, Sept. 27, Oct. 25 .....Assyria
Sept. 9, Oct. 2 ..... Tuscania

FROM BOSTON.

Queenstown, Liverpool.

Aug. 7, Sept. 6 Oct. 7.....Samaria
Aug. 24, Sept. 21 .....Scythia

Full information
THE ROBERT REFORD CO., LTD.
Toronto, or Local Agents.

BEAN MEN TO CONTROL ALMOST TOTAL OUTPUT

Ontario's Greatest Co-operative Association Is Completed by Growers.

TO GOVERN MARKET

Seventy Per Cent of Crop in Canada Already Signed Up.

Special to The Advertiser.

St. Thomas, July 24.—The organization of the biggest co-operative business in Ontario was completed Thursday evening, when the three Elgin directors for the Ontario Bean Growers' Co-operative Association were elected at Dutton. Directors for Kent and Huron, the other two counties represented, were elected Wednesday evening.

The organization has over a thousand members at present, all of whom have contracted their entire crops for the next five years with the Association. The membership represents over 80 per cent of the Ontario bean production, and approximately 70 per cent of the total Canadian crop. The canvass for members is not yet completed, particularly in Elgin, and the directors are confident that the membership can be increased to 1,300 or 1,400 in a short time, representing 90 per cent of the Ontario crop.

At present the association will handle about 500,000 bushels of beans a year, with a turnover of over a million dollars annually.

Outline Purposes.

The principal objects of the association, as outlined by W. R. Reek, manager of the dominion experimental farm at Ridgetown, who has been prominent in the work of the organization, are stabilizing of prices through the elimination of price-cutting, the improvement in the quality of the beans produced, and the widening of markets, chiefly through standardization of distribution.

Over 200,000 bushels of foreign beans were imported into Canada last year, chiefly from Japan and the Danubian regions of Central Europe. These went chiefly to the largest users in Canada, the canners in Montreal and other large Eastern centers, who required single orders of from 10,000 to 100,000 bushels of beans of high and dependable quality. Hitherto no Canadian grower could meet these demands. By co-operation and uniform inspection of all beans shipped local growers will be able to satisfy these large buyers.

Another object of the association will be to improve the quality of the beans grown by closer attention to problems of seeding. At present many growers are using poor seed, while their neighbors are growing and selling exceptionally fine samples. With co-operative management, the best seed will be saved and will be at the disposal of all.

The association will also do experimental work in developing new strains and in importing the better foreign varieties.

Wider Markets.

Directors of the new organization hope to widen their markets in Ontario, and perhaps in the west, by popularizing the bean, and by arranging for the distribution of the product in standardized packages. The Canadian bean, it is pointed out, is a better bean than its foreign rivals, but has not in the past been markefed efficiently.

It is not the intention of those behind the new movement to antagonize dealers who have handled the bean situation in the past. An effort will be made to have them work in co-operation with the board of directors of the association in the gathering, cleaning and handling of the crop for marketing purposes.

Board of Directors.

Head offices of the association will be located at Ridgetown. A president will be elected by the directors themselves, choosing one of their number, as well as a permanent secretary.

The board of directors comprises nine members, four from Kent, two from Huron, and three from Elgin. The Kent directors are Jack Millns, Raleigh Township; Angus McMillan, Harwich Township; D. McDairmid, Howard Township, and Ted Scott of Highgate, Orford Township.

The Huron directors are Mr. G. Leaton, Brucefield, and John Laporte of Zurich. The Elgin directors are William Pearce, Dunwich; R. T. Ferguson, Southwold, and W. A. Kelley of Aldborough.

The movement for organization started over a year ago, and has succeeded chiefly through the assistance accorded it by the agricultural representatives in the three counties, S. B. Stuthers of Huron; Ralph White of Kent, and C. W. Buchanan of Elgin, and W. R. Meek, manager of the Dominion experimental farm at Ridgetown.

HURON ORGANIZED.
Special to The Advertiser.

Zurich, July 24.—About 200 attended the meeting of bean growers here last night, and it was decided to actively affiliate with the new Ontario Bean Growers' Association.

Bylaws were tentatively adopted, and John Laporte and George Layton were elected to the board of directors as the Huron County representatives. Oscar Klott was chairman of the meeting.

About 70 per cent of the beans grown in Huron are now controlled by the new organization and more growers will be joining.

ELGIN READY.
Special to The Advertiser.

Dutton, July 24.—Bean growers of West Elgin tonight formed a branch of the Ontario Bean Growers' Association. About 100 attended a meeting here. The attendance was comparatively small, because of a terrific storm which visited this section early this evening.

Dean Fred Clement of Columbia University, Vancouver, was the chief speaker, and he told of the co-operative work in his province in the handling of fruit. J. McDemaid of Kent County told of work there, and said that 90 per cent of the beans produced in that county will be controlled by the new organization. Charles Buchanan, representative of the department of agriculture in Elgin, presided. W. R. Reek of Ridgetown was present and assisted in the organization work.

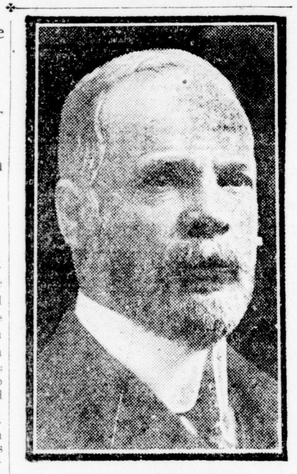

JUDGE COATSWORTH,
Of Toronto, who has fixed the tral of Home Bank drectors for September 9. The accused pleaded not guilty yesterday and elected to take a speedy trial.

MANY DELIGHTED AT LOEW'S SHOW

"Name the Man" Is Replete With Dramatic Action.

"Name The Man," Sir Hall Caine's latest drama to be transferred to the screen and adapted from his book, "The Master of Man," is one of the best pictures seen at Loew's in some time and should crowd the popular play house today and tomorrow.

Coupled with the feature picture is an A1 St. John comedy, "His First Car," which will be enjoyed by all auto owners, and three vaudeville acts that are a whole lot better than the average.

There is also a golf picture that should be seen by all golfing enthusiasts.

Earle and Mathews have a splendid dance act that met with the full approval of last night's large audience, while Sam E. Mann got many chuckles and applause for his songs and stories. Le Clair and Sampson in burlesque acrobatic feats were more than good.

The feature picture, "Name the Man," is replete with dramatic action, dealing with both the lowly and great. The plot is well known to those who have read Sir Hall Caine's story, and space will not permit a detailed synopsis. Miss Mae Busch and Patsy Ruth Miller are both well cast, while Conrad Nagel is seen at his best. It is a picture that should not be missed.

PRINTER HAS NARROW ESCAPE FROM DEATH

Gerald Henry Suffers Bruises When Heavy Press Falls.

Gerald Henry, 345 Maitland street, a member of the printing firm of J. B. Henry & Son, miraculously escaped death late this afternoon when a three-ton press fell on him while the machinery of the plant was being moved to a new location on Clarence street.

Henry was assisting in pushing the press up a flight of stairs at the Clarence street location when the heavy machine slipped, a corner of it striking him on the head. He was knocked unconscious and after being revived was unable to speak for some time. He was rushed to St. Joseph's Hospital, where it was ascertained that although he had suffered several serious bruises no bones had been broken.

CANADIAN TRAVELLERS ATTENDING CONVENTION

Associated Press Despatch.

London, July 24.—Representatives of the Commercial Travellers' Associations of Canada, Australia, South Africa and New Zealand, as well as members of the Commercial Travellers' Association of Great Britain and Ireland, are attending the first congress of the Empire Commercial Travellers' Association, which opened in London today.

G. H. Wells of the British association was elected chairman of the congress, and J. H. Dodgson, Toronto, was elected vice-chairman.

The lord mayor of London, Sir Louis Newton, and Lord Kylsant cordially welcomed the delegates.

SARNIA GIRL DIES, NURSE ARRESTED,

Two Will Face Manslaughter Charge Following Death in Detroit.

GIRL'S STATEMENT

Special to The Advertiser.

Detroit, July 24—Mrs. Maude Graham, 3710 Holcomb avenue, a nurse, was rearrested today on a manslaughter warrant, following the death of Jeannette Duncan, 21, telephone operator, as the result of an illegal operation.

The victim's sweetheart, Theodore Knoth, 23, is sought on a similar charge. Both he and Mrs. Graham were released yesterday on $500 bail. They will be examined on charges of attempting an illegal operation.

Miss Duncan, who came to Detroit some time ago from Sarnia, Ontario, died in Evangelical Deaconess Hospital a week ago.

Miss Duncan lived with three girl friends, the Misses E. Richmond, E. E. Hull and A. Myers, at 11941 Waterloo avenue.

It is alleged that the operation was performed at Mrs. Graham's house and that Knoth paid her a fee. The two were arrested on orders of Assistant Prosecutor Baxter on Tuesday, after he had taken an antemortem statement from Miss Duncan at the hospital.

"Theodore took me to Mrs. Graham's home," Baxter says she told him. "Then I became worse and they removed me to the hospital."

Mrs. Graham came here from Bay City fourteen years ago. She has had long experience in nursing, and occasionally has assisted at Receiving Hospital.

Miss Duncan's death is the second of its kind during the month.

Miss Gladys Brightstone died July 5 after an operation in a Lake Shore Drive cottage.

Her sweetheart, Thomas McGleish, committed suicide in jail at Mt. Clemens, and Dr. Gundemar Neggo and Samuel S. Stapt, former county deputy coroner, said to have performed the operation, will be tried on a joint murder warrant.

WEBSTER AGAIN PLEASES AUDIENCE

"The Lingerie Shop" At Majestic Is Just One Good Laugh After Another.

Once upon a time we knew a woman who had a passion for stock companies. She never missed a show during the summer season. At that time we shared the belief that there was a sameness about the shows. She held that it was just that sameness which made them attractive.

Her argument was that to see the same players time after time was to learn to know them—to get to be on friendly terms with them, as it were. In the here-today-and-gone-tomorrow cast, interest stirred was at once lost, but with the company one could follow a favorite throughout a series of plays. They got to grow on one, she said.

We understand the lady's attitude now. Fred Webster is one of those comedians who grow on one. We saw his quaint expressions last week; we noted the saucy tilt of his brown derby, and, sure enough, we counted on those same little bits of personality this time.

The show is entirely different, of course. The sets are all different. The costumes, which would bear repetition, have not been repeated. In the first show the skits were without plot. This sketch, "The Lingerie Shop," follows a fairly well defined plot, which, by the way, breezes along with a lot of tomfoolery that just picks up one laugh where the last left off.

Webster and Ellison play the parts of uncle and nephew in "The Lingerie Shop." Webster is uncle and the two comedians shower fireworks of wit upon their audience. Sam Culley of the ribbon counter, the butt of many ribald jokes among the boys, is a scream.

Maxine Lockwood sings "Lovey Came Back," and does a bit of darkey strut that took the fancy of the audience. She is attractive in the chorus, too.

Helen Johnston and Marian Hester pleased the audience with their dancing act, as did Stone and Hallo. In both dancing acts there was a nice display of team work that did not go unnoticed.

Webster himself gave a little touch of the dramatic in his "Your Dollar Is Your Best Friend." Dot Leighton sang "Home in Pasadena" and other songs between times.

The Jazz Hounds were there with the same kind of music to new tunes.

The costumes continue snappy. The fashion revue last night disclosed some stylish wearing apparel that found favor with the ladies, also with the men.

The film feature is "The Love Bandit," with Doris Kenyon, Victor Sutherland and Cecil Spooner. Those who like rugged scenery and thrills a-plenty will find them in this picture. There are several lumber camp scenes with their attendant lumberjack fights. The action is swift and bold.

ST. ANGELA'S COLLEGE RESULTS ARE PRESENTED

Results of examinations in the preparatory department of St. Angela's College are given below:

Entrance examination to high school—Heloise Coles, Ruth Hillis.

From Senior III to Senior IV—Agnes Garvey.

From Senior III to Junior IV—Helen Milne.

From Junior III to Senior III—Ruth Bricklyn, Florence Faulds, Margaret O'Laughlin, Kathleen O'Neil, Marion Sansone.

From Form II Senior to Junior III—Valeda Patterson, Ruth Fenev, Margaret Strasser.

From Junior II to Senior II—Agnes McLaughlin.

From Senior I to Junior II—Adell Campbell.

From Junior Primary to Senior Primary—Josephine Sansone.

Rum Runners Are Preparing For Real War

Associated Press Despatch.

St. Albans, Vermont, July 24.—The rumrunners are getting ready for war. A high-powered roadster that had come down from Canada with a cargo of beer was found to have been provided with a shield for the driver against gunfire when it was brought here today by prohibition enforcement agents. Examination showed that the cowl had been built up with sheet-iron. The agents, mounted on motor cycles, had run the car down near Montpelier. The driver escaped. The sheet-iron cowl was regarded as a recognition of armed warfare between rum-runners and prohibition officers.

TWO FOUND GUILTY OF TACKLE THEFT

John Prudum and Joseph Pairy Out On Suspended Sentence.

John Prudum and Joseph Pairy were both found guilty of taking a tackle and windlass from the farm of Joe Blaney last October, when they appeared before Magistrate Hawkshaw yesterday afternoon. They were allowed out on suspended sentence on payment of court costs.

Pairy pleaded guilty and stated he had helped Prudum carry the articles away, while the latter entered a plea of not guilty. He was defended by Frank Curran.

Albert M. Judd, crown attorney, prosecuted for the crown.

Prudum was arrested several weeks ago by Detective Elmer Walsh and handed over to Provincial Constable T. Y. Stratton. Later he was bailed out by friends.

SUMMER STUDENTS WILL PICNIC AT PORT

The University of Western Ontario summer school students and members of the faculty will hold a picnic at Port Stanley today.

A party of eighty will leave in a special car at 2:20. There will be a lively program of sports that will keep all busy while the daylight lasts. There will be sports from 3:30 to 4:30, swimming until 5:30, then supper.

Two softball games will be the feature of the evening's fun. The members of the faculties will play the student nine. Following this game there will be a student game.

Helen Clark heads the social committee and A. J. Morris is chairman of the sports committee.

MANY AT REUNION OF GRAHAM CLAN

Dorchester Women's Institute Entertains Patients of Byron Sanatorium.

2,000 PRESENT

Although the sky threatened rain all morning, it failed to keep the people away from Springbank Park yesterday There were 2,000 people at the park in the afternoon, and most of these were members of picnics.

There were six gatherings occupying reserved sections of the park.

Byron Patients.

The Dorchester Women's Institute gave a picnic for the patients of Byron Sanatorium, and 90 men from that institution sat down at the supper table. A bounteous supper was served, and during the space of time between the finish of supper and the ball game arranged to conclude the day speeches and singing held the stage. Frank Boyes acted as toastmaster, and introduced the entertainers. The picnic was in charge of Mrs. T. W. McFarland, Mrs. Warrner Hunt, Mrs. W. Hunt and Mrs J. Harrison.

The men played ball in the afternoon. The evening game was between girls of Dorchester and the Westervelt team of London. Another club was scheduled to play the winners of this game, but the game was called off.

The Graham Clan.

The third annual picnic of the Graham Clan proved to be the largest of all and produced many thrills that only picnickers can enjoy. The entire program was in charge of J. E. McGugan, vice-chief of the clan, and he was helped in every way by Jack McGill, Norman Graham, Alice Hodgins and A. J. McLaughlin. Dougal Graham, chief of the clan, was also present. A ball game between picked teams ended in a tie.

Race results:

Boys and girls, 6 years—Francis Clark, Jack McCallum, Gladys Steele.

Girls, 8 years — Irene Campbell, Gladys Steele, Sadie Buchanan.

Girls, 10 years—Lillian Graham, Helen Hodgins, Norma Graham.

Boys, 10 years—Billy McAlpine, Archie McLaughlin, Gordon Graham.

Girls, 13 years—Marion Campbell, Lillian Graham, Norma Graham.

Girls, 16 years—Marion Campbell, Lillian Graham, Florence Dalton.

Boys, 16 years—Hugh Carmichael, Cortland Carmichael, Billy McAlpine.

Single women's race—Audrey McPherson, Agnes Mitchell, Ruby McVicar.

Married women's race—Mrs. H. Steele, Mrs. Wes. Campbell, Mrs. J. D. Campbell.

London Pure Milk.

The London Pure Milk Company was there with the pep even if they did not have the largest attendance. Ball games, races, contests and all other amusements that can be placed on a program were enjoyed by all. F. Hiers, Walter Day, W. K. Hiers formed the committee that looked after the interests of the sojourners, and they performed their duties in a most businesslike manner.

Race results:

Boys, 14 years—Leslie Norton, Harold Morik, Fred Dennett.

Girls, 14 years—Charlotte Grassick, Kathleen Dennett, Gladys Tupholme.

Married women's race—Mrs. Hiers, Mrs. Tupholme, Mrs. Munro.

Time race, women—Mrs. Tupholme.

Time race, men—Robert Bruce.

Throwing baseball — Mrs. Carrothers.

Throwing baseball, men—A. Carrothers.

Biscuit-eating contest—C. Semark.

Many Teachers Seek Position

Special to The Advertiser.

Mildmay, July 24.—There does not appear to be a dearth of school teachers, judging from the number of applications that trustees receive to fill a vacancy. The school trustees at P. S. S., No. 9, Carrick, received 39 applications for the position of teacher. Miss Murray of Culross was appointed.

FIVE NARROWLY ESCAPE INJURY

Two Autos Badly Smashed in Collision At Dundas and Waterloo.

Four women and one man narrowly escaped injury last night, when two cars, one belonging to Mrs. C. White, 474 Princess avenue, and another driven by William Marshall, 552 Horton street, crashed at the corner of Dundas and Waterloo streets. The women were all with Mrs. White, and Mr. Marshall was alone in his car.

The accident occurred when the rain was falling heaviest. Mrs. White was coming south on Waterloo street, and started to make the turn to go east on Dundas. Marshall, coming west, did not see the car ahead, and crashed into it with considerable force.

Sergeant Oakley, who was an eye-witness of the accident, declared that both cars were damaged considerably, although each was able to proceed on its way. Mr. Marshall's car had the radius rod bent and the bumper torn off. Mrs. White's car suffered the most damage, having the left runningboard torn off, the rear fender badly bent, and the side of the car crushed.

STORM GENERAL NORTH OF LAKE

Tillsonburg, St. Thomas, Dutton and Chatham Affected by Rain and Lightning.

Heavy rain last night locally broke the heat wave of the past couple of days. Rain fell steadily during the early hours of the night.

Reports reaching the city from some outlying points indicate that a heavy storm was experienced along the Lake Erie shore, but details were difficult to secure because of interrupted telephone communication through St. Thomas circuits.

HEAVY RAIN AT TILLSONBURG.
Special to The Advertiser.

Tillsonburg, July 24.—There was a heavy rainfall here tonight and considerable wind, but no damage is reported. Telephone and telegraph communication with St. Thomas and points west on those lines is broken.

SERVICE INTERRUPTED.
Special to The Advertiser.

St. Thomas, July 24.—Telephone and telegraph communication with points east and west in interrupted tonight as the result of a heavy storm of wind and rain. It is impossible to secure detailed information as to the nature of the trouble, but it is believed that the high wind has thrown limbs of trees across the lines.

Locally the storm was heavy, with particularly sharp lightning.

DUTTON AFFECTED.
Special to The Advertiser.

Dutton, July 24.—Dutton is without telephone or telegraph service to points east tonight as the result of a heavy rain and wind storm which struck this section about 8 o'clock. Locally there was no damage done, and it is impossible to learn what happened east.

The rain fell in torrents, and formed a miniature flood.

CHATHAM IN DARKNESS.
Special to The Advertiser.

Chatham, July 24.—Owing to high wind, accompanied by heavy rainfall, hydro service here was interrupted tonight. For most of the night house lights were out all over the city, and in some sections street lights were out. Falling tree limbs broke wires on Park and West streets. It is reported that some of the main feed lines were broken near the city, but official confirmation of this could not be secured, as operators in charge of the substation would not disclose any information. Telephone and telegraph lines are reported as working satisfactorily.

SUNSHINE GAME CALLED.

At Sunshine Park last night the rain stopped the game between St. Peters and St. Marys when two and one-half innings had been played, with the score reading two-all. Tonight St. Michaels meet Marconis.

IT'S ORTH'S TREAT—IT'S ORTH'S TREAT—IT'S ORTH'S TREAT—IT'S ORTH'S TREAT—IT'S ORTH'S

MEN—

A Real Suit Bargain

at Orth's—Saturday

HOBBERLIN MODELS, REG. TO $40.00, AT

$19.75

These are Express Company's C.O.D. Suits, travellers' models, shown from coast to coast, and if you don't need a suit now, they are a huge saving if you select one or two suits Saturday.

The materials are in Blue Serges, Tweeds and some excellent tropical hot weather suits; all sizes of young men's and stouts for dad in the lot.

HOBBERLIN'S SUITS
REG. TO $60 AT
$26.75

These are the finest materials in the world, and if a real Scotch Tweed or a 20-oz. Blue Serge or a Herringbone Suit appeals to you, why you can save money here and also get real satisfaction!

Hobberlin's Custom Tailored to Measure Suits
Three Prices at less than Half-Price.
As the cloths are all selected from the regular range—but are becoming near soldouts—so we get this offer first in time for you to have half the price on your Fall Suit—if you don't need it now.
Priced ..... $27.50 up to $45.00
Priced ..... $32.50 up to $55.00
Priced ..... $37.50 up to $67.50
A Guarantee of a fit or your money back. Try a Hobberlin if you are really hard to please.

Haberdashery and Hats--Half Price

Straws
Values to $2.50.
Treat Price 98c

Straws
Values to $4.00
Treat Price $1.95

Shirts
Fine qualities; neat stripes; best $2.50 grades.
Treat Price 98c

Shirts
Collar attached and fine percales—Forsyth, Arrow and Tooke makes—values to $4.00.
Treat Price $1.98

Pyjamas
Best $3.50 qualities. White, Stripes and Flannelettes.
Treat Price $1.98

Balbriggan Combinations
Best $1.75 qualities at
Treat Prices $1.39
2 SUITS $2.50.

Balbriggan Shirts and Drawers
Best 85c quality garments, at
Treat Price 69c

Pure Silk Socks
Best $1.00 and $1.50 qualities, at 69c
2 PAIRS $1.25.

Cotton Lisle Socks
Best Black, Brown, Gray and Navy; 5 pairs $1.00

Rubber Belts
With Sterling Buckles; at 29c

Extra! Linene Cambric Hankies
Fine Irish manufacture; 12 for $1.00
Limit of 24 to Customer.

Suspenders
Best 75c values; at a Pair 39c

Pure Wool Cashmere Socks
Reg. 75c value; brown and black ..... 3 pairs for $1

Athletic Combinations.
Best $1.50 qualities. Extra special quality, suit 98c

Semi-Soft Collars
Extra special offer, Reg. 35c value; clearance.. 5 for $1

A $50.00 Hobberlin Blue Serge Suit, tailored to your order. Saturday only $35.00

ORTH, Limited
Orth Building
CORNER DUNDAS AT CLARENCE.

FLANNEL TROUSERS AT $4.95
A Special Purchase — so look these over Saturday morning; all sizes.

ORTH'S TREAT—IT'S ORTH'S TREAT—IT'S ORTH'S TREAT—IT'S ORTH'S TREAT—IT'S ORTH'S TREAT—