AS THE CAMEL

is indispensable to the traveller crossing the African deserts, so also is SUNLIGHT SOAP indispensable to a careful housewife. A Camel can go for several days without drinking, but a good housewife cannot afford to let a single day pass without putting SUNLIGHT SOAP to some use. The first duty of every housewife is to economise; the duty of

SUNLIGHT SOAP

is to help the housewife to economise. The daily use of SUNLIGHT SOAP is practical economy. It does the most washing in the shortest time, with least labour, and with no discomfort. Use a piece in your next wash, and you will be convinced as to its value.

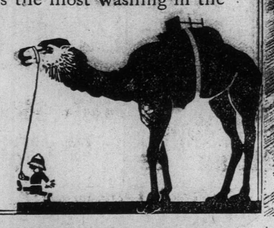

4220

Marriages in Turkey.

Some Quaint Customs.

While the life of Turkish women is no longer that of female slaves to arrogant, polygamous husbands—for they have made great progress towards a more free and emancipated life during the last few years—they still seem content to adhere to various manners and customs which, in the past, have had so much to do with Turkey's general deterioration. The Imperial harem, for instance, in spite of certain changes and certain privileges accorded to the Imperial Ottoman Princes and Princesses, still remains a harem in the real sense of the word—part of an Oriental house exclusively kept for the use of women.

Across its threshold no man may enter, and one gathers some idea of the still somnolent character of Turkish women from the fact that although the inmates of the harem are always asked four times at the end of each year whether they would like to marry and leave, they invariably prefer to remain. "And yet," says Miss Grace Ellison, in "An Englishwoman in a Turkish Harmem" (Methuen), "not one of these women seem in the least to feel her slavery, and no doubt they would turn their backs in horror on the ugly, unprotected existence of some of the women of my country."

The Witty Pasha.

Polygamy, according to Miss Ellison, does not exist nowadays in Turkey, or at least it is very exceptional. Even many members of the Imperial family content themselves with one wife. The reason for this is only too obvious. "When four wives meant to their possessor four tillers of the land," said a witty pasha, "there was some sense in polygamy, but not when they buy their dresses at Paquin's!"

One of the strangest phases of Turkish married life concerns the position of the mother-in-law. "I know on Turkish wife," says the authoress, "who does not live either with her husband's or her own parents. Some parents make it a stipulation before consenting to their daughter's marriage that she shall live with them, and I have met some parents who have refused good marriages for their daughters simply because they could not allow them to leave their home. The Turkish mother urges her son to marry as soon as possible. He marries before he can even keep himself. His family sees nothing extraordinary in the fact that they have not only to keep him, but his wife and family."

All-Powerful.

The mother-in-law, apparently, is all-powerful in the Turkish household. It is she who is the head of the house, who sits in the place of honour, who is first greeted, who gives permission to do such and such a thing, and who is called by her daughter-in-law Hanoum Effendi (honoured lady).

In regard to the choice of a husband, it is interesting to note that the Turkish woman now demands, at any rate, the privilege of talking with the man she is to live with before her fate is signed and sealed. "She does not have the opportunity," says Miss Ellilson, "of knowing him as we Englishwomen know our future husbands, but she can at least know whether he will 'get on her nerves,' in which case she refuses to marry him. Judging, however, as she still does, by instinct, she generally chooses at least a man whose physical appearance pleases her. Many women, however, have owned to me that they accepted their husbands not with any feeling of gratitude or delight, but rather with one of profound thankfulness that they were no worse."

CORNS CURED QUICK Applied in 5 Seconds

Sore, blistering feet from corn-pinched toes can be cured by **Putnam's Extractor** in 24 hours. **"Putnam's"** soothes away that drawing pain, eases instantly, makes the feet feel good at once. Get a 25c. bottle of **"Putnam's"** to-day.

Wader Stockings.

Stories of the terrible suffering of the British troops standing for hours and even for days in trenches half filled with water may not have been exaggerated, but in the future such reports should be received with some reserve. What are called "wader stockings" have been invented by a couple of Englishmen, and recently have been subjected to some very severe tests. The wader stockings have done all that was claimed for them, and there is little doubt that as fast as they can be manufactured they will be sent to the front, and the British and French troops equipped with them. The waders are said to be both lighter and stronger than those used by fishermen. They are made of an absolutely waterproof material, and are lined with wool. They are worn on the bare foot and inside the ordinary army boot. Should they be punctured by a nail in the boot or from any other cause they can be mended like a bicycle tire.

Some of the tests to which the wader stockings have been subjected are reported in the Illustrated London News. One began on January 5. The soldier wearing the waders spent four hours in the trench, which was full of water, the temperature being 39 degrees. The following day he spent four and a half hours in the trenches, with the water up to his knees. On January 8 and January 9 he was in the water for six hours. He reported that all this time his feet were warm and comfortable. Another test began on January 9, and continued until January 14th. The four men who wore the waders had different sized feet, 7, 8, 9, 10, but the same stocking fitted them all. Part of the time the water in the trench was frozen over with three quarters of an inch of ice, and the temperature varied from 33 to 42 degrees. The men did not remove their boots for 118 hours, and they all reported that their feet had been comfortably warm all the time. Other experiments proved equally successful, and the Illustrated London News does not exaggerate the importance of the invention when it says that the stockings are proving an "inestimable boon" to the troops. Being light, and fitting closely to the leg, they do not impede the men when marching or when on the charge. Their general adoption by the British army will remove one of the greatest discomforts that the soldiers has so far had to endure, and will to an appreciable extent improve their fighting qualities.

Hr. Grace Notes.

Several seals were captured yesterday in the outer harbour.

Mr. Robert French received a message last evening from his son, Mr. Sandy French, of the 5th Canadian Highlanders, and who fought in the terrible battle of Ypres, saying that he had come out of the battle without a scratch. We congratulate Sandy and all the family, and trust that he may have the same good fortune all through the war.

Nearly every train arriving here of late is from 1 to 4 hours late. People are wondering the cause of this, some contending it is the carrying of freight and passengers on same train. There are people here now who just dread the thought of going to St. John's for the same reason, and who would rather put up with inconvenience and loss by writing than undertake a journey to the capital. The public are entitled to better treatment at the hands of the Company. It is also hard on the train hands although these poor fellows never complain.

The K. E. Brigade will attend Divine service at the Methodist Church on Sunday forenoon.

The Hilda R., Capt. Wm. Yetman is now at Bay Bulls, after the fine run of 20 days from Cadiz. The Hilda will come on here as soon as weather conditions will permit.

We heard a few days ago of people endeavouring to hire to others ground where potato canker was known to be last year. There must be a law dealing with this subject, otherwise our entire potato crop will be ruined. Should the latter happen, we shudder to imagine the result.

CORRESPONDENT.

Hr. Grace, May 7, 1915.

Tried Them and Found Them Good.

THAT'S WHY MISS RENSHAW RECOMMENDS DODD'S KIDNEY PILLS.

Wiarton Lady Troubled With Kidney Disease Finds Relief and Cure in Dodd's Kidney Pills.

Wiarton, Ont., May 7th. (Special).—"I have found Dodd's Kidney Pills all that is claimed for them and can highly recommend them to all who are suffering from weak Kidneys." So says Miss Hannah E. Renshaw, an estimable lady living here. Miss Renshaw had Kidney trouble and found a cure in Dodd's Kidney Pills.

Speaking of the troubles that led her to use Dodd's Kidney Pills, Miss Renshaw says:

"I had cramps in my muscles and very bad headaches. Some nights I got very little sleep. My skin was harsh and came off in little scales.

"I had Rheumatism at times and always a heavy feeling in the region of my Kidneys. There were dark circles under my eyes, my face was bloated and painful.

"Reading in Dodd's Almanac, led me to use Dodd's Kidney Pills, and I can't be too thankful that I did."

Miss Renshaw's troubles came from disordered Kidneys. That's why she found such complete relief in Dodd's Kidney Pills. They always cure sick Kidneys.

If Head Aches And Your Ears Buzz You Surely Have Catarrh

It doesn't matter how long you have suffered, or how often you have failed to get relief—even though Catarrh may affect every organ in your body, you can be permanently cured by inhaling the soothing vapor of Catarrhozone.

A few breaths through Catarrhozone inhaler clears the phlegm out of the throat and stops your cough. The nostrils are cleansed of offensive mucous discharge, and sneezing and sniffling stop at once. Partial loss of hearing and headache (very common symptoms of catarrh) are quickly cured, and in a short time every trace of catarrh disappears.

Nothing can be simpler or more pleasant than Catarrhozone. It's healing piney vapor sends a warm cleansing sensation through all the air passages in the head and throat—makes you feel better in half a minute.

"My ears buzzed by the hour and I had frightful head noises," writes J. P. Purdy, from Port Huron. "Catarrh fairly filled my whole head and throat. I got relief mighty fast when I tried Catarrhozone; it hit the spot instantly. You bet Catarrhozone has cured me and I simly swear by it."

Get the complete $1.00 outfit; it does the trick in a hurry—never fails; small size 50c.; trial or sample size 25c., sold by all dealers everywhere.

EVERYDAY ETIQUETTE

"Is it wrong for me to use any given name if I so desire on my card?" asked Mrs. Newleywed.

"To an acquaintance you sign your name Violet Smith. If you are writing a business letter you use this signature and add further down on the page at the left hand, Mrs. Francis Blake," answered her mother.

Minard's Liniment Cures Diphtheria.

A New Straw Hat for 25 Cts. WITH

DY-O-LA Straw Hat Color

DY-O-LA STRAW HAT COLOR is an ideal Straw Hat Color in every way—Not too glossy and still fast and water-proof. ¶ Makes old hats look just like New; not like old hats painted over. ¶ Also works well on Satin Slippers and Basket Work.

25c A BOTTLE WITH BRUSH

Ask your Druggist or Dealer.

Mfd. by The Johnson-Richardson Co., Limited, Montreal, Can.

Germans Allowed British to Perish.

London, May 3.—The British Admiralty, in a statement issued this evening, says that after the naval action in the North Sea on Saturday afternoon, when the British destroyer Recruit and two German torpedo boats were sunk, strenuous efforts were made to rescue the German sailors. Lieut. Henry J. Hartoll going into the water himself to save a German. In consequence two officers and forty-four men, out of fifty-nine were picked up.

German prisoners, the Admiralty statement adds, stated they had sunk a British trawler before being sighted by the British destroyer Laforey, and that they picked up a two-striped officer, that is a lieutenant, and two men.

When asked what became of their captives the Germans stated that the prisoners were below and, as the time was short, it must therefore be concluded that the officer and the two men perished.

Accidents Will Happen.

COPY OF LETTER RECEIVED FROM A BENEFICIARY.

Henry C. Donnelly, Esq., Agent Railway Passengers Assurance Company, of London, England.

St. John's, Nfld., April, 1915.

Dear Sir,—

I wish to acknowledge with sincere thanks your Company's cheque for $1,300.00 being settlement in full in connection with the death of my brother, the late Frank Winsboro, as a result of Embolism.

The amount of his Policy was $1,000.00 costing $12.00 per annum, the annual accumulations bringing the total up to $1,300.00.

Wishing your company every success,

Faithfully yours,
(Sgd.) ELIZABETH WINSBORO,
Beneficiary.

THE MOON.

The moon gets full, and men don't care; it isn't charged with sordid sin; there is no stellar cop up there, to run the jingled moonlets in. The organ of the Milky Way has no reporter flip, to write, and in police court diction say, "The moon was full again last night." What though the moon, at every chance, falls off celestial water carts? It fills the night world with romance and freshens up our jaded hearts. Beneath the moon the lovers walk, and pour their vows in happy ears; the sun will never hear such talk, though it may shine a million years. Beneath the moon the old men dream of bygone struggles, loves and cares; in all the years no solar gleam will stir up tender thoughts like theirs. The daytime landmarks disappear when Luna her effulgence sends; beneath the moon one seems to hear the voices of his long dead friends. The ghostly shadows float and play like elves in an enchanted land, and worldly things seem far away, and mystic things seem close at hand. And so I love the moonlit night, when every glade has fairy rings; for I've grown weary of the fight that every garish morning brings.

"What Are You Doing for that Eczema?"

"Nothing; I've about given up trying to cure it."

"That is not wise. Do as I did and you will probably be cured in a short time. I used Zylex and Zylex Soap with it and my Eczema began to improve at once. A couple of boxes cured me. You can get Zylex at your druggist's."

Zylex, 50c. a box; Zylex Soap, 25c. a cake.

Zylex, London.

mar16,eod,tf

SPRING CLEAN!

Have You Prepared for it?

WE HAVE AND ARE FINISHED.
COME AND SEE.

The thrifty housewife will not be happy unless the best cleansing materials are used in order to make

THE WORKER LIGHTER
and
THE HOME BRIGHTER.

WHAT Soaps, Powders and Disinfectants are you using? Get the Best—It is the cheapest when HEALTH & CLEANLINESS are concerned.

Sunlight Soap.

None Better. No Rubbing. No Scrubbing. A child can use IT.

Lifebuoy Soap.

The lifebuoy thrown in the Nick of Time saves life. So does LIFEBUOY SOAP.

To-morrow—No! this very day ask your dealer for Lifebuoy Soap.

LEVERS Genuine Carbolic Soap For Clothes, Linen, Flannels and Blankets.

Old Home Soap and Fine Pale Soap.

In bars for scrubbing.

Monkey Brand Soap.

Cleans and Polishes at the same time.

VIM.

If there's anything you find difficult to clean—TRY VIM.

LUX.

For Lace Curtains, White Goods, or other delicate fabrics.

Sunbeam Soap Powder

Should be in every household, for it gives every satisfaction.

Y Z (Wise-Head)

Royal Disinfectant Soap Powder.

Proves itself the friend of HEALTH.

Swan Soap.

White Floating, for the nursery.

Soft Soap.

(In Tins and Kegs.)

It may be used for all purposes such as Table Crockery and Cutlery, Kitchen Utensils, Cooking Vessels, &c., &c., where pungent soaps would be objectionable and unpleasant. ITS quality is uniformly the BEST.

Toilet Soaps

of many kinds.

Zulu, Lullaby, Velvet, Starlight, Plantol, &c., &c. All bearing the name of LEVER, as well as Domestic and Industrial is a guarantee of PURITY and EXCELLENCE.

"Scrubb's" Cloudy Ammonia.
"Zotal" Disinfectant Fluid for Toilet Room, Drains and Sinks.
"Jeye's" Fluid is far more efficacious than Carbolic Acid, and is non-poisonous.
"Sapolio," "Bon Ami."
"Silver Smith's Soap."
"Goddard's" Plate Powder.
"Wellington" Knife Polish.
"Chiver's" Cloth & Carpet Soap.
"Globe" Metal Polish.
"Splendo" Metal Liquid Polish.
"Adam's" Furniture Polish.
Liquid Veneer.
Washing Soda Lye, Whiting.
"Dustbane."
"Linoleo."
"Silva Putz."
"Putz Cream."
Porcella.

Brushes.

Scrubbers, Stove, Shoe, Daubers, Kalsomine, Whitewash, Brooms, Hearth and Whisks.

Ellis & Co.,

Limited.

203 Water St.

W. A. ELLIS, Agent,
Lever Brothers, Ltd.,
Port Sunlight.

apr27,6i,eod

Salvage Notes.

People are now getting active, and most of the schr. owners are putting their vessels in order for St. John's, but operations are being hampered somewhat owing to ice blockade.

To-day much activity has been shown in Church work. People patching the roof and doing other necessary work to the Church.

Last week people had a rather exciting time for the young seals, thirty being killed in one day and but for ice coming in no doubt some of the folk would have done well with this specie.

A tobacco famine prevails in Salvage to-day, many men have been without a smoke for quite awhile and some people have gone to Flat Island and other vicinities in search for the habitual smoke and chew.

We are in hopes of hearing the Dundee's whistle to-morrow, but owing to prevailing ice conditions her appearance is an absolute impossibility, although a steamer would be a very welcome visitor now, not having seen one since the Prospero went North in January.

Although times are so rushing and men so busy yet they manage to get time to go to the Telegraph Office for the war despatches, it does one good to see such men amid their daily work congregating to the office to get the bulletins for it shows that the Empire's welfare is the dominating thought even at the busiest time.

Economy

GAS COKE yields 44 per cent. of radiant heat, whereas coal gives only 19 per cent. under the same conditions.

GAS COKE is clean to handle.
GAS COKE is smokeless.
GAS COKE gives a clear red glow.
GAS COKE lasts longer than coal.

Light the fire with paper and sticks and a little coal. When once burning make it up with Coke, the cheapest solid fuel.

For a limited time only, the St. John's Gas Light Company will deliver in any part of the town at $6.50 per ton, or $3.25 per half ton.

Sunday Services

Cathedral of St. John the Baptist.—Sunday—Holy Communion at 8 a.m.; also on the first Sunday of the month at 7 and 12.15. Other services at 11 a.m. and 6.30 p.m. Thursdays—Holy Communion, 7.15 a.m. Other Days—Matins 8 a.m.; Evensong 5.30 p.m. Fridays—7.30, with sermon.

Public Catechizing—Every Sunday in the month at 3.30 p.m.

St. Michael's Mission Church, Casey Street.—Holy Communion at 8 and 11 on the 3rd Sunday of the month, and 8 on other Sundays. Other services, 11 a.m. and 6.30 p.m.

Sunday Schools—Cathedral, at 2.45 p.m. Mission Church at 2.45 p.m.

Cathedral Men's Bible Class, in the Synod Building every Sunday at 3 p.m. All men invited to attend.

St. Mary the Virgin.—Sunday—Holy Communion on the first and third Sundays in each month at noon; every other Sunday at 8 a.m. Other Services at 11 a.m., and 6.30 p.m. Fridays—Evensong at 7.30 p.m. Young Women's Bible Class—Every Sunday at 2.45 p.m. in the Parish Room.

Brookfield School-Chapel — Evensong every Sunday at 3 p.m. Sunday School at 4 p.m.

St. Thomas's.—Holy Communion on the third Sunday in each month, at noon; every other Sunday at 8 a.m. Morning Prayer at 11 a.m. Evening services at 3.45 and 6.30 p.m. Daily—Morning Prayer at 8 a.m; every Friday evening at 7.30, prayer and sermon. Holy Baptism every Sunday at 3.45 p.m. Public catechizing third Sunday in each month at 3.30 p.m.

Morning sermon by the Rector on "The Supreme Question." Evensong sermon by Rev. W. E. R. Cracknell.

Christ Church (Quidi Vidi) — Holy Communion second Sunday, alternate months at 8 a.m. Evening prayer third Sunday in each month, at 7 p.m.; other Sundays at 3.30 p.m.

Sunday Schools—At Parish Church at 2.45 p.m.; at Christ Church, Quidi Vidi, at 2.30 p.m.; at Virginia School Chapel, 2.30 p.m.

Virginia School-Chapel — Evening prayer every Sunday at 3.30 p.m. Public Catechizing third Sunday in each month.

Gower St.—11 and 6.30, Rev. D. Hemmeon.

George St.—11 and 6.30, Rev. N. M. Guy.

Cochrane St.—11 and 6.30, Rev. C. A. Whitemarsh.

Wesley—11 and 6.30, Rev. H. Royle.

Presbyterian—11 and 6.30, Rev. J. S. Sutherland.

Congregational—11 and 6.30, Rev. W. H. Thomas.

Salvation Army.—S. A. Citadel, New Gower Street, 7 a.m., 11 a.m., 3 p.m., and 7 p.m.; S. A. Hall, Livingstone Street—7 a.m., 11 a.m., 3 p.m., and 7 p.m., S. A. Hall, George Street.—7 a.m., 11 a.m., 3 p.m., and 7 p.m.

Women's sports coats are made of striped silk, white wool, plush or corduroy, of fine ribbed wool eponges, heavy wool plaids and most novel of all are those made of white pique.

Simple and effective is a morning dress of gingham made with full skirt, with a bias band around the bottom and the waist, with three box pleats starting from a deep yoke.

DIED.

At South Boston, on April 30th, William F. Dalton, aged 60 years, late of this city. May his soul rest in peace.

Passed peacefully away after a long and tedious illness, Elizabeth, beloved wife of Philip Malone, aged 52 years, leaving a husband, six daughters, two sons, to mourn the loss of a kind and loving mother; funeral on Sunday, at 2.30 p.m., from her late residence, Lake House, Quidi Vidi Road. Friends will please accept this, the only, intimation.—R. I. P.

Last evening, after a short but painful illness, William J. Ryall, aged 40 years; funeral on Sunday, at 2.30 p.m., from his late residence, Colonial Building; friends and acquaintances please attend without further notice.—R. I. P.

Evening Telegram Fashion Plates.

The Home Dressmaker should keep a Catalogue Scrap Book of our Pattern Cuts. These will be found very useful to refer to from time to time.

1280.—AN ATTRACTIVE NEGLIGEE

Ladies' Kimono with Raglan Sleeve.

This design in blue or pink china silk embroidered in self color, would be pretty. It is also nice for crepe, lawn, cashmere, chalie and albatross and will be likewise pleasing in flannellette, flannel or blanketings. The Pattern is cut with comfortable raglan sleeves, and the neck has a deep opening, outlined by a neat broad collar. The fullness at the waist may be unconfined, or gathered, as illustrated. The Pattern is cut in 3 sizes: Small, Medium and Large. It requires 5¼ yards of 44 inch material for a Medium size.

A pattern of this illustration mailed to any address on receipt of 10c. in silver or stamps.

1283. — A PRACTICAL KITCHEN APRON.

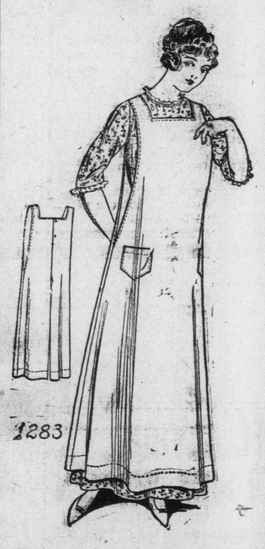

Every woman whether she has to do the work about the house or not, will find use for a simple practical work apron, such as the one here pictured. It slips on and off easily and is the simplest of garments to make. Besides it is infinitely attractive and becoming with its long lines and square cut neck. The usual apron materials are suitable for reproduction, such as linen, gingham, Holland and percale. The Pattern is cut in 3 sizes: Small, Medium and Large. It requires 5 yards of 36 inch material for the Medium size.

A pattern of this illustration mailed to any address on recipt of 10c. in silver or stamps.

No. . . . . .

Size . . . . . .

Address in full:—

Name . . . . . .

. . . . . .

. . . . . .

N.B.—Be sure to cut out the illustration and send with the coupon, carefully filled out. The pattern can not reach you in less than 15 days. Price 10c. each, in cash, postal note, or stamps. Address: Telegram Pattern Department.

MINARD'S LINIMENT CURES COLDS, Etc.

Certain satisfac in pipe

Tuxed Tobacco knows 'em all Tuxedo the tast from all Used in fied feel other Cu

Put u and sold tin conta Ask next tim

Imper

War

BIG PROJECTILES FOR BA ING DOWN GUNS.

One peculiarity of the a piercing projectiles which are used with such powerful eff our Navy, particularly in the l elles, is that they are design constructed so that on strikin moured vessels they do not br but will pass through the armo burst in the rear of it, thus tremendous havoc to the inte the ship's structure, wrecki propelling machinery, disabli boilers and ammunition-hois stroying the methods of com tion, and possibly igniting the zines, to say nothing of the done to the personnel in the of the explosion.

These projectiles are made highest possible grade of stee pered and heat-treated in s manner that the points are s that no tool known will cut th diamond will hardly make a m the point of such a projectile. S as it may seem, carbon is co in a high percentage in these points, and gives the projec hardness just as it does in th mond.

The Explosive Charge.

High-power projectiles are structed with cavities in their tres which contain the ex charge, the explosive carried with the size of the projectile.

FREE ADVICE TO SICK WO

Thousands Have Been He By Common Sense Suggestions.

Women suffering from any f female ills are invited to comm promptly w woman's correspondence partment of dia E. Pinkham icine Co., Mass. Your will be open and answered woman and strict confidence. A woman can talk of her private illness to a m thus has been established a con correspondence which has extend many years and which has never broken. Never have they publi testimonial or used a letter with written consent of the writer, and has the Company allowed the dential letters to get out of the session, as the hundreds of th of them in their files will attest.

Out of the vast volume of ex which they have to draw from, it than possible that they possess the knowledge needed in your case. ing is asked in return except y will, and their advice has help sands. Surely any woman, rich should be glad to take advantag generous offer of assistance. Lydia E. Pinkham Medicine C fidential) Lynn, Mass.

Every woman ought to Lydia E. Pinkham's S Text Book. It is not a b general distribution, as it expensive. It is free an obtainable by mail. Wr it today.