When Merchants Say They have Nothing to Advertise, it's the Same as Saying They Have Nothing to Sell.

The Acadian

DEVOTED TO THE INTERESTS OF WOLFVILLE AND EASTERN KINGS

Be Loyal To Your Own Community

Vol. XLIV. No. 38. WOLFVILLE, NOVA SCOTIA, THURSDAY, JULY 9, 1925. $2.00, payable in advance

Acadia Library

NEW MEMBERS FOR KINGS COUNTY

Given Enthusiastic Hearing at Big Meeting at Kentville Last Thursday

(Written specially for "The Acadian" by Robert B. Blauveldt).

Kings County people, of all political persuasions, are solid for good government.

They evidenced this by the overwhelming majorities given the anti-machine candidates in the recent election. They proved it conclusively by the enthusiastic meeting held at the Capitol Theatre, Kentville, on Thursday last. Here they gathered in hundreds—Conservatives, Liberals, Farmers and Labor, men and women—united as Nova Scotians to celebrate a common victory over those influences which, while masquerading as Liberalism, had abandoned the last principle for which Liberalism stands and had dragged Nova Scotia from Prosperity to Destruction on the horse's tail of political expediency and Machine Government.

George L. Bishop, President of the County Conservative Association, occupied the chair, and on the platform were the members-elect, Messrs. Caldwell and Nowlan, and a group of prominent supporters of the new administration.

Mr. Caldwell was the first speaker. Briefly, but with manifest sincerity, he expressed to the electors, of all faiths, his appreciation of the support and co-operation which had ensured the election of Mr. Nowlan and himself. Referring to some of the great problems which confront the new Government he warned his hearers that, while these matters would receive immediate attention, they could not be disposed of in a moment. Emphatically pledging his abilities and best efforts to the service of the people he appealed to them for their continued confidence and support in the trying days to come.

It was the kind of address one expects from a business man—delivered straightforwardly and in a business-like manner—and it is quite evident that Mr. Caldwell is one man who can be depended upon to give Nova Scotia a business-like administration of her affairs.

When the applause which followed Mr. Caldwell's address had subsided, Mr. Nowlan arose amid a storm of deafening cheers. There can be no doubt of his place in public esteem.

It was "our George", recovered somewhat from the fatigue of an arduous campaign, speaking to us in his own breezy, inimitable way. After a humorous sally at the perpetual lateness of the late Goverdment, he thanked the electors for the honor and opportunity for service which were his by their will. He reaffirmed his pre-election pledges, particularly with reference to labor unrest, education, law enforcement and moral reform, and made a strong plea for continued united effort in the interests of our beloved province.

Both speakers, with a bold frankness that is too rare among politicians, referred to the great pack of "job hounds" that pursues a new government and reminded them that the Rhodes Platform was "Economy—first, last and all the time". "The Armstrong Government", said Mr. Nowlan, "had, in most cases, three men to do the work of one and, very often, one man to do nothing". That condition must cease, regardless of any pressure brought to bear and regardless of any consideration whatever—even of services rendered.

Neither successful candidate took unto himself any credit for the sweeping victory, but both regarded the defeat of the Armstrong Machine as a triumph for Liberalism and Responsible Government and as the victory of the people, achieved by men and women who were broad enough, honest enough, and loyal enough to put their country before their party affiliations.

The members-elect were followed by Mrs. H. P. Newcombe, one of Canada's foremost woman orators and a charming and forceful speaker of great and rare ability.

"The Victory", she declared, "is the victory of the people". The Armstrong Governemnt had gone down before a storm of resentment—the indignation of all the people. It had perished because of the selfishness and lack of moral stamina which makes "government of the people by the clique" a possibility. The people had demanded a return to responsible government.

Human nature was, however, common, to all men—selfishness rampant in all parties. There is but one way by which a party can avoid deteriorating into a machine, and that is by the presence, in the party and in parliament, of men and women who will speak as they think, and vote as they think, regardless of partisan considerations or the commands of the whip.

At this moment it was the special duty of women to get inside the parties, she urged. True, there were certain things about the political game which were shocking to one's ideals. But, so far, we had not been able to devise any better method of government than the party system. It was the duty of women to play their part, to offer their ideas for the public good while steadfastly preserving their high ideals. "The country needs men and women", she said, "men and women".

Mrs. Newcombe also made a stirring appeal for Canadian unity. Canada occupied the finest position in North America and Nova Scotia the finest in Canada. This province was on the main highway of the world—the marine highway. Yet there were shrieks of "Nova Scotia First", demands for "Maritime Rights", even whispers of "Secession". This was all wrong but not unnatural. Behind it was the old economic problem—the problem of "bread and butter". When the bread and butter problem is solved, sectionalism will end. This is the greatest problem with which Mr. Rhodes is faced. Canada needs unity, not division—Nova Scotia needs prosperity, not depression.

Having sounded this note of serious warning, Mrs. Newcombe expressed her complete confidence that our problems would be courageously met and dealt with and that Nova Scotia's destiny as the Great North East would be abundantly realized.

At the conclusion of her address, Mrs. Newcombe was given a vote of thanks and presented with a beautiful boquet as a token of appreciation of her splendid services during the campaign.

With the singing of the national anthem, and hearty cheers for Messrs. Nowlan and Caldwell, one of the most enthusiastic meetings ever held in Kings County was concluded.

APPOINTMENT TO PARIS RUMORED

Hon. Dr. H. S. Beland, whose resignation from the federal cabinet is rumored and who, it is stated, may be appointed High Commissioner in Paris.

WOLFVILLE CRICKETERS DEFEAT KENTVILLE

Local Juniors Win Friendly Contest with Visiting Veterans

An interesting cricket match, the first of the season in this town, was played last Saturday on the campus between Wolfville and Kentville. By a curious mischance all but one of the adult home players were unable to attend but the promoters after a good deal of hard work managed to gather up eleven junior members. The Kentville team, all seasoned cricketers, could only muster eight men and so decided to play seven against the eleven of Wolfville, to whom, being short of bowlers, they kindly gave Mr. Doll of Cornwallis, a veteran bowler of exceptional skill, who also batted for Wolfville. The home team had only one bowler available, Mr. J. J. Copland, Messrs. E. Robinson, Nelson Grant, Spencer and Lowe being unavoidably absent. Wolfville supplied the necessary fielders for Kentville.

Kentville went first to bat and scored 30, Mr. Doll's bowling being very effective. The batting of the Wolfville boys was a revelation. In a comparatively short time they ran up a score, including extras, of 88. The batting of Fred Regan was superb. Another feature of the game was the stand made by the Munro brothers (Donald and Colin) who together made 30 runs. Copland, a fine all round cricketer, who handles his bat like a professional, also scored heavily. The fielding of our boys was also excellent and some brilliant catches were made by the Munros and also by Cohen, fielding for Kentville. A second innings was played by Kentville who failed to overtake the home team. Wolfville consequently won in one innings with about 20 runs to the good.

The game of course was not a real test between the teams but none the less it was a most gratifying performance by our young cricketers who are rapidly learning the game and should ere long be able to hold their own with any team in the Valley. The thorough sportsmanship of the Kentville team is greatly appreciated here. Owing to some mistake our cricket equipment was not available but the loss was supplied by Kentville, who supplied an entire outfit including bats, balls, pads and wickets. Their action in playing six against eleven and giving us one of their best bowlers is also greatly appreciated and was thoroughly in keeping with the spirit of this good old game. Mr. F. A. K. Walker captained the Kentville team. It is hoped to play a return match next Saturday. The best of good feeling prevailed.

The teams were as follows:

Kentville—Wm. Melling, A. Beauchamp, Bing-Hall, J. Simpson, J. Miller, T. Miller, F. A. K. Walker.

Wolfville—Cohen, Regan, O. Smith, Doll, Copland, D. Munro, C. Munro, McDonald, Spencer, A. Smith.

SUNDAY SCHOOL PICNIC WAS MUCH ENJOYED

The community Sunday-school picnic which was held yesterday at Oak Island was favored by ideal weather conditions and proved to be a very pleasant and successful affair. All the schools in town participated and there was a large attendance. Plenty of automobiles were provided and young and old were carried safely to their destination and returned home without accident. The usual array of good things were provided and games of various kinds and other athletic sports were freely indulged in. The tide was full in the middle of the day, affording splendid opportunity for swimming. Those who had charge are to be congratulated on the successful manner in which all the details were carried out.

BORN

BOATES—At Liberal, Kansas, on July 1, 1925, to Mr. and Mrs. Russel D. Boates, a son, Russel Duncan Boates, Jr., weight 9 pounds.

IMPORTANT ANNOUNCEMENT

That Merits the Careful Attention of Every Reader

It is fitting in these times when certain days or weeks are set apart for the furtherence of important community interests that the local newspaper should not be forgotten. We have "Old Home Week", "Congoleum Week", "Save the Forest Week", "Swat the Fly Week", as well as many other "weeks" or "days" that are duly observed. Having this in mind it has seemed good to the publishers of THE ACADIAN to institute a "Pay Your Subscription Week", which will, we trust, be gladly hailed. Beginning on Monday next, and continuing for one full week, a cordial invitation is extended to all delinquent subscribers, as well as to all those who heretofore have not been favored by the weekly visits of this popular family journal, to take advantage of this auspicious occasion to pay their subscription and secure one of our unique receipt forms bearing the manager's autograph.

And listen, please: **We do need the money**. The cost of publishing a newspaper fifty-two times a year is by no means trivial. The expenses much more than offset the fun we get out of it. We maintain a large staff and we must needs pay our help weekly. We find it necessary to pay our paper bills, out type bills, our ink bills, our rent bills, our light and power bills, and numerous other bills, monthly. Our freight and express bills have to be liquidated before we can get the goods. Taxes and insurance both cost moeny. We are playing a losing game of hide and seek with butcher, the baker, the milk-man and the grocery man. The boot and shoe man has been trying to lasso us for weeks, but can't get near enough, and the way the business manager has to hustle to provide a living for all the members of the staff, it takes a new pair of shoes about every two months to keep him properly shod.

Yes, there's no doubt about it. **We do need the money!**

Every subscriber to THE ACADIAN in Canada or the United States, whose subscription is not fully paid, is permitted to participate in the celebration of the "Pay Your Subscription Week", and is equested to remit what is due us during the time specified. The campaign opens at 8 o'clock on Monday morning, and the first comer secures a prize. New Subscribers are eligible to compete on similar terms. We have a prize both for the lady and the gentleman taking away the first receipt. Get in on this! The prizes are worth while.

Our office staff will be materially increased in order to insure our being able to handle the rush, and Chief of Police Crowell will have a special "cop" on duty throughout the entire day to direct the traffic and ensure the safety of pedestrians. We trust there will be no accidents.

Come early and avoid the rush!

Wolfville Public School

Results of Final Examinations Held in Grades 4

GRADE IV. TEACHER, MISS MYRTLE RITCHIE

	Reading	Spelling	English	Hist.&Geog.	Arithmetic	Nat. Dr. Hy	Average
Gordon Wheelock	93	94	95	98	100	90	95.
Charlotte Coombs	95	92	97	99	95	88	94.3
Jean Bauld	95	98	95	95	90	90	93.8
Perry Regan	93	92	94	93	99	85	92.5
Samuel Cohen	95	92	91	84	95	86	90.5
John Regan	88	92	92	90	100	80	90.3
Greta Crowe	92	94	96	90	100	70	90.3
Fern Dakin	95	90	94	88	90	84	90.1
Jean Ingraham	95	86	97	98	79	85	90.
Kathleen Armburg	90	98	95	90	90	70	88.8
Alma Jackson	93	98	90	89	88	74	88.6
Helen Lightfoot	92	94	90	85	96	68	87.5
Frances Roach	90	74	93	89	94	85	87.5
Kathleen Regan	89	94	90	92	79	80	87.3
Avis Roop	93	88	92	96	72	82	87.1
Annie MacPherson	85	86	93	87	90	80	86.8
James Levey	88	82	90	84	95	75	85.6
Clarence Crowe	93	72	88	89	90	82	85.6
Victor Duncanson	90	88	89	78	98	68	85.1
Madeline Johnson	88	94	92	80	79	78	85.1
Daisy Coldwell	93	92	93	88	63	80	84.8
Betty Forbes	90	76	86	75	95	85	84.5
Charles Spicer	88	80	85	80	100	69	83.6
Mary MacDonald	90	86	89	78	78	73	82.3
Bessie Benjamin	95	74	88	89	65	72	80.5
Randolph Forsythe	80	62	79	87	95	70	78.8
Robert Hatfield	95	70	85	64	85	60	76.5
Frances Grant	93	62	70	70	90	69	75.6
Burpee Whitman	88	78	85	83	50	70	75.6
Dorothy Baines	85	84	80	83	50	70	75.3
Judson MacDonald	95	74	74	64	70	59	72.6
Gladys Jessop	88	68	69	65	66	60	69.3
Donald Williams	95	60	70	57	64	70	69.3
Dorothy Delahunt	75	64	72	71	74	59	69.1
Eunice Doyle	88	60	72	60	50	60	65.
Arthur Gue	85	50	74	52	64	55	63.3
Walter Cook	70	62	69	62	50	61	62.3
Sylvia Pelton	85	54	65	45	30	62	56.8
Peggy Brown	89	a	92	80	a	72	52.

HIGH SCHOOL WINS EASILY FROM BRAVES

Playing one of the best exhibitions of ball seen here this season the High School won an easy victory from the "Braves" on Monday evening in a regular game of the Town League, the score being 10 to 0. The "Braves", on the other hand, were away off their usual form and errors were numerous. Munro pitched a good game striking out eight and allowing only five hits, but his team gave him very poor support. At bat the "Braves" were also weak, only two men reaching first base, and those on errors. Prescott, who pitched for the High School, struck out four, and received the best of support from his team mates. Mahaney made two difficult catches in the field. The game was played in record time, only one hour being consumed in playing seven innings. The teams were as follows:

High School—Pick, lf; Williams, 1b; Regan, ss; Cohen, 2b; Prescott, p; Easton, 3b; Mahaney, cf; Johnson, c; Spence, rf.

Braves—Spinney, ss; Gould, 2b; C. Munro, c; Patriquin, 1b; D. Munro, p; E. Harrington, cf; Angus, rf; Wallace, 3b; B. Harrington, lf.

Umpires: Saunders and Williams.

A good game is promised for Friday evening when the High School boys meet the "Red Sox". These two teams have not yet played together and a close contest is expected. The standing of the teams in the League is now as follows:

	Won	Lost
Red Sox	3	0
High School	1	1
Braves	1	4

The seating capacity of the Orpheum Theatre was taxed to the limit last evening when the picturization of the famous play, "Charley's Aunt", was shown. The picture was most amusing and greatly enjoyed by all present.

Town Topics

Tid-bits on the Tip of Everybody's Tongue

Vol. 2. No. 48. Wolfville, July 9, 1925 Free

New Chocolates

Four additions to the XXX Line! One, an English Fruit Cake tasting famously like its namesake, though a confection throughout, not a biscuit. One, a daring departure—Banana Cubes, successful, too, most will say. Molasses Taffy and Cream Brazil Centres complete the new quartette.

The old time tried favorites remain. New friends are added.

Every day orders for Wedding Cakes are coming in and some of the most elaborate, the most striking effects are being worked out for those that order early enough.

CHANCELLOR OF OXFORD UNIVERSITY

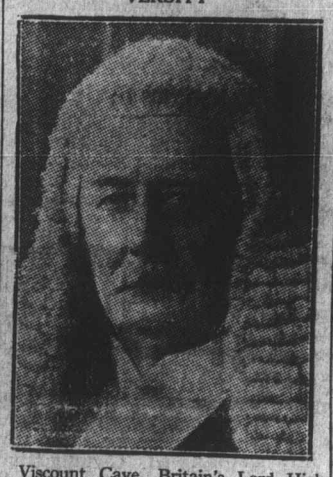

Viscount Cave, Britain's Lord High Chancellor, who was recently elected to the Chancellorship of Oxford University. His unsuccessful opponent was the Earl of Oxford and Asquith.

WOLFVILLE TENNIS PLAYERS WON FROM WINDSOR

Home Team Took Seven Out of Eight Events in Valley League Tournament

Wolfville defeated Windsor seven even to one in a regular Valley League Tennis tournament here Saturday afternoon. The courts were in excellent condition and the weather was good for play.

The events were as follows:

Men's Singles.—R. W. Tufts, Wolfville, defeated Ken Tremaine, Windsor, 6-3, 3-6, 6-1.

Men's Doubles.—E. Eaton and Balcom, Wolfville, defeated Duncan and Brown, Windsor, 6-4, 3-6, 6-1.

Ladies' Singles.—Miss Layton, Windsor, defeated Miss E. Eaton, Wolfville, 6-3, 3-6, 6-4.

Ladies' Doubles.—Miss McLean and Mrs. Newcombe, Wolfville, defeated Miss V. Card and Miss Wilcox, Windsor, 6-4, 6-1.

Mixed Doubles.—Mr. and Mrs. S. Chute, Wolfville, defeated Mr. Smith and Miss Duncan, Windsor, 1-6, 6-3, 6-4. L. Eaton and Miss Creighton, Wolfville, defeated R. Curry and Miss G. Harriott, Windsor, 6-1, 6-0. G. Eaton and Miss Phinney, Wolfvile, defeated Downing and Miss Cochran, Windsor, 6-4, 6-4. W. Johnson and Miss Corey, Wolfville, defeated Miss A. Card and D. Falconer, Windsor, 6-2, 6-2.

WOLFVILLE WINS FROM PORT GREVILLE

In Interesting Game of Ball Played Here Last Friday Evening—Score 12 to 8.

The local baseball team continued their winning streak last Friday evening when they defeated the team from Port Greville by the score of 12 to 8. As the score would indicate the game was not a good exhibition of baseball, but nevertheless it was full of interest and keenly enjoyed by those present.

The Wolfville boys took the lead in the first inning and held it throughout the game.. Errors were numerous on the part of both teams, but the locals had a much better knowledge of the game. Munro allowed only four hits and struck out twelve, while G. Parsons, for the visitors struck out nine and allowed ten hits. The score by innings was as follows:

Port Greville	0 2 0 0 3 0 2 0 1	—8
Wolfville	3 0 2 3 1 3 0 0 x	—12

The teams:

Port Greville—Webster, 3b; Ells, ss; I. Parsons, lf; Canning, c; J. Parsons, 1b; Parker, cf; Layton, rf; Doull, 2b; G. Parsons, p.

Wolfville—Eaton, 3b; Dick, lf; C. Munro, c; Barteaux, ss; Elderkin, cf; Kennie, 1b; Saunders, 2b; Gould, rf; D. Munro, p. Rudolph replaced Gould in the sixth.

Umpires—Carl Angus and J. W. Williams.

TOWN COUNCIL MEETING

The regular monthly meeting of the Council was held on Thursday evening of last week with Coun. Coombs, who was out of town, the only absentee.

After the reading and confirming of the minutes of previous meetings the regular standing committees presented the usual reports as to expenditures. The Streets Committee expended during June $970.20; the Committee on Water and Fire $401.32; the Police Committee $87.81; the Sewer Committee $58.10; the Poor Committee $88.40.

The financial statement for the month showed receipts $7830.41 and expenditures $5455.28, with a credit bank balance on June 30th, of $1739.79.

A letter was read from Obed Baker with reference to obstructions placed in the water-course bounding his property.

The following accounts were ordered paid:

Petty Cash	$ 84.86
Alex Murray Co. Ltd.	625.00
Melanson Fruit Co.	42.00
R. E. Harris & Son	56.30
Dom. Atlantic Ry.	1.45
Davidson Bros.	34.10
N. S. Sanitorium	45.09
W. D. Withrow	45.00

A statement of insurance premium on fire engine from R. E. Harris was presented, and was referred to another meeting, for a better understanding of its contents.

It was decided to grant the sum of $100 towards the funds of the N.S. Publicity Bureau and take a quarter page in a publication published in the U.S. entitled Motor Trips, to present the claims of this section to tourist business.

The revisors of the electoral lists for the town were re-appointed as follows: B. O. Davidson, J. W. Williams and S. C. West.

CENTRAL NOVA SCOTIA BAPTIST ASSOCIATION

Held Annual Sessions at Aylesford Last Week—Good Progress Made and Membership Increased

The seventy-fifth annual session of the Central Nova Scotia Baptist Association convened at Aylesford on Monday, June 29th, with Moderator Rev. D. G. Ross, of Kentville, in the chair.

Rev. G. W. Schurman extended the welcome of the Association to the new pastors within the bounds of the Association. They are as follows: Rev. H. E. Allaby, Berwick; Rev. Z. L. Fash, Hantsport; Rev. C. B. Lumsden, Dartmouth; Rev. Emerson Currie, Halifax Tabernacle; Lic. J. Fred Cowan, Burlington; Lic. G. W. Guiou, Gaspereau; Lic. Heston Flanagan, of Rawdon.

The first devotional period was conducted by Rev. W. S. Webb, of Halifax Temple church.

A very hearty welcome was extended to the Association on behalf of the Aylesford church and community by A. Spurgeon Bishop. This was replied to by Rev. H. H. Phinney, of Lower Aylesford. At the afternoon session Rev. Chas. Britton reported on Foreign Missions and Pastor G. W. Guiou reported on Home Missions. Rev. Z. L. Fash reported on Western Missions and Rev. S. W. Webb reported on Grand Ligne.

The Sunday school statistics were presented by the clerk as follows: 89 Sunday Schools, with 639 teachers and officers, 5371 pupils. During the year, 262 pupils have been baptized; $910.86 has been contributed to Missions and $3714 has been for Sunday School purposes.

W. E. Porter, of Kentville, made a report on Kings County Sunday Schools.

The report of the B.Y.P.U. was presented by Pastor J. M. Blesedell. The afternoon devotional service was conducted by Rev. H. E. Allaby, pastor of Berwick church.

The courtesies of the Association were extended to Rev. A. E. Kochaly, Secretary of Armenian Relief. Rev. E. S. Mason, Superintendent of Home Missions, and Rev. Osgood Morse, Editor of the "Maritime Baptist".

At the evening service, the report of the nominating committee was presented and adopted as follows:

Moderator—Rev. A. H. Saunders, Aylesford.

Vice Moderator—G. McL. Daley, Halifax.

Clerk—Rev. George R. T. Ayling, Waterville.

Mission Committee—Rev. W. S. Webb, Rev. F. S. Kinley, Deacon Spurgeon Bishop, Rev. C. A. Britton, Miss Irene Rand.

Sunday Schools Committee—Mrs. W. E. Porter, Mrs. E. H. Dimock, Mr. G. R. Marshall.

Young People's Committee—Pastor G. W. Guiou, Pastor Heston Flanagan, and Miss Perry.

Social Service Committee—Rev. H. T. Wright, Rev. G. D. Hudson, Mrs. Cecil Pentz, Deacon T. J. Borden.

Denomination Literature Committee—Rev. C. B. Lumsden, Rev. T. M. Webb.

Beneficence Committee—Rev. H. E. Allaby, Rev. G. R. T. Ayling, Capt. W. S. Rawding.

Annuity—Dr. A. L. Huddleston, Rev. D. G. Ross, Rev. G. W. Schurman.

Obituaries—Rev. Z. L. Fash, Lic. J. M. Blesedell.

Education—Rev. E. L. Currie, Prof. Hutchins.

Members of Convention Ordaining Council—Rev. O. N. Chipman, J. Wesley Dimock, and G. W. Young.

To preach the Association sermon—Rev. H. G. Hiseler, of Canning; Alternate—Rev. H. H. Phinney of Lower Aylesford.

At the evening service, Rev. F. S. Kinley preched the annual Associational sermon from the text—"And being let go they came to their own company". Peter and John he pointed out were strengthened by the fellowship of the fellow Christians. It was a fellowship of prayer, a fellowship of unity, a fellowship of liberality and a fellowship of testing and heroism. Rev. Mr. Kinley stressed the need of this sort of fellowship today.

Rev. E. S. Mason spoke of the great work of Home Missions. He referred to the great strides the work has made; of the great problems confronting the Board; of the dangers to the scattered communities; of the need of more funds for the pressing work.

The second day's session opened Tuesday morning at 9.15.

The summary of church statistics presented by the clerk, Rev. G. R. Ayling, showed that there had been 360 baptisms in the three counties of Halifax, Hants and Kings. This is 97 more than the total of last year. Eighty-eight were added to the church memberships by letter and thirty-six were received on experience. A grand total of additions of 508. One hundred and twenty-seven members were reported to have died during the year. The total membership is 8346. The value of the houses of worship is $634,200. The value of the parsonages is $98,800. The total amount raised in the churches reached $138,686.63.

A digest of the church letters was given by the clerk, showing that much interest is being manifested in the work of the churches. Only about three churches are now pastorless. A number of the fields have only student supply.

The Clerk read the report on Denominational Fund. The total raised up to May 23 was $8,503. This amount is about $800 in advance of last year's collections.

The report on Education was presented by Rev. Dr. A. N. Marshall, of Wolfville. Speaking from a wide experience in Baptist interests, Dr. Marshall stated his belief that nowhere in any Baptist constituency was there an institution so warmly supported as Acadia was by the loyalty and devotion of Maritime Baptists. A marked increase was noticed in the number of theological students. The report referred to the opening of the new College Hall.

(Continued on Page 8.)