1 cs returned goods; Edmonstone, Allan 0 brls flour 5000 minots wheat 1200 pcs ... 2 mills pun do 450 boards 14 deals; McMaster, 8 brls flour.

PORT OF QUEBEC.

Arrived,
Sept. 8.
...merica, Guthrie, 2nd Aug., Glasgow, W K Baird, general cargo, 19 pass
Sept. 9.
...alyn Castle, Saddler, 16th July, Plymouth, ...rder, ballast, 32 pass
...ilkinson, Burton, 16th Aug., Whitehaven, ...rder, ballast
...uebec Trader, Babin, 22nd Aug.; Arichat, H J Noad & Co, fish and oil

Previously Reported........143 30764
Total........145 27812
A. C. BUCHANAN, Chief Agent.

... Orpheus, from Canton, reports, passed ...th inst., in lat. 31 55, long. 54 12, the vessel waterlogged, with only her ...; Made out Juliet, of Halifax, on ...; she was painted with two white ribbons ...ain streak and topgallant mast bulwarks. ...ad painted yellow. Part of the round ...standing, and no person on board.—Ib.

CONCERT HALL,
SAINT GABRIEL STREET.

...T COMBINATION OF TALENT!!!
...MISSES HERON,
...R WM. DON, BART.,

...Subscriber ... friends, and ... stantly on hand a fresh supply of NEW OYSTERS and LOBSTERS of the ...uality. He is also prepared to provide ...ESHMENTS of any description up to a ...r at night, and in a style not to be sur... in this City.

F. FRANCISCO,
Bonsecours Street.
...mber 11. 436

NOTICE.

...Undersigned hereby give notice that they ...ve this day DISSOLVED PARTNER... mutual consent, and request all parties ...claims upon them to send them in without ...

MICHAEL HYLAND,
WILLIAM HYLAND.
...real, September 11. c-436

...etitors in the District are requested to ...ir articles on the evening previous, or ...the morning of the Exhibition. Articles received from those out of the District ... A. M.
...earnestly requested that Competitors will ... PUNCTUALITY in order to secure suit... ces for their articles.
...udges will commence to award premiums ... M.
...Committee hereby extend an invitation to ...turists THROUGHOUT CANADA and ...IGHBOURING STATES to compete at ...xhibition, subject to the same regulations as ...bers of the Society.
... from a distance, desirous of competing ... can send their articles to any Mem... Committee of Arrangements, and may ...d they will receive every attention.

...A. Savage ...
...S. J. Lyman & Co.'s, Place d'Armes;
...Wm. Lyman & Co.'s, St. Paul Street;
...McCoy's, Great St. James Street.

...OMMITTEE OF ARRANGEMENTS.
...Desbarats, John J. Day, John Torrance, ...othingham, Geo. Platt, E. Muir, Jas. ...Jr., John, Boston, Geo. Shepherd, J. E. ..., P. Turner, S. J. Lyman, Jas. Cooper, ..., R. Spriggins.

HUGH ALLAN,
President.
J. BROWN,
Secretary.
...30, 1851. 425

MONTREAL
...RTICULTURAL SOCIETY.

...tion to the regular Lists of PRIZES ... the ANNUAL EXHIBITION of the ... MAYOR ...

NOTICE.

GREAT RAILROAD CELEBRATION AT BOSTON.

THOSE who have received invitations to the RAILROAD CELEBRATION at BOSTON, are hereby notified, that their *Cards* will pass them over the CHAMPLAIN AND ST. LAWRENCE and VERMONT CENTRAL at any time after this date. It is advisable that those who study comfort should arrive there previous to the 16th, as the Cars on THAT DAY may be much crowded by the great numbers going from Canada and the United States.

J. H. DALEY,
Agent, Vt. C. R. R.
VERMONT CENTRAL RAILROAD OFFICE, 71, Commissioners Street, Montreal, Sept. 10, 1851. 435

...EW THROUGH LINE.

...HAMILTON, NIAGARA FALLS ...D BUFFALO DIRECT.

... fast and magnificent Upper-Cabin ... CHAMPION, A. MARSHALL, Com... LEAVE the Subscribers' Wharf, for ...d intermediate PORTS, on THURS... ...morrow,) at TWO o'clock, P. M., and LACHINE on the arrival of the FIVE o'clock Train.

For Passage, apply at the NEW THROUGH LINE OFFICE, No. 204, McGill Street.
For Freight or Passage, apply to
MACPHERSON, CRANE & CO.
Canal Wharf.
Montreal, September 10. 435

THROUGH FREIGHT LINE.

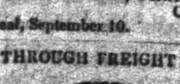

FOR TORONTO AND HAMILTON.

THE Steamer *WESTERN MILLER*, McGRATH, Master, will LEAVE the Subscribers' Wharf, for the above Ports, on FRIDAY, the 12th instant, at SIX o'clock, P. M.
For Freight or Passage, apply to
MACPHERSON, CRANE & Co.,
Canal Wharf.
... 10. 435

LAKE ONTARIO
AND
...R ST. LAWRENCE.

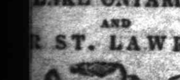

...W THROUGH LINE.

...onto, Hamilton, Niagara Falls, and Buffalo, direct.

The New and Magnificent Upper Cabin Steamers
CHAMPION......Captain MARSHALL.
HIGHLANDER.. " STEARNS.
MAY FLOWER.. " PATERSON.
Will run as follows, viz.:—

UPWARDS.
FROM MONTREAL.
HIGHLANDER, CHAMPION, MAY FLOWER,
Tuesdays, Thursdays, Fridays,
At 2 o'clock, P. M., and Lachine on the arrival of the 5, P. M., Train.

FROM OGDENSBURGH.
HIGHLANDER, CHAMPION, MAY FLOWER,
Wednesdays, Fridays, Saturdays,
At 2 o'clock, P. M., or on the arrival of the Express Train.

FROM KINGSTON.
...ER, CHAMPION, MAY FLOWER,
... Fridays, Saturdays,
... A. M., arriving at Toronto and Hamilton early next day.

DOWNWARDS.
FROM LEWISTON.
... MAY FLOWER, HIGHLANDER,
Wednesdays, Saturdays,
At 8½ P. M.

FROM TORONTO.
... MAY FLOWER, HIGHLANDER,
Wednesdays, Saturdays,
Noon.

FROM KINGSTON.
CHAMPION, MAY FLOWER, HIGHLANDER,
Tuesdays, Thursdays, Sundays,
4, A. M.

FROM OGDENSBURGH.
CHAMPION, MAY FLOWER, HIGHLANDER,
Tuesdays, Thursdays, Sundays,
10, A. M.

And are intended to arrive in Montreal the same evenings, in time for the Quebec Boats, at Seven o'clock.

IN addition to the Ports above named, the Boats will call at the other important LAKE and RIVER PORTS.

☞ After the 20th day of September, the Boats will discontinue to call at Lewiston, and make Hamilton the Port of departure, at 7½ o'clock, on the mornings of Mondays, Wednesdays, and ...

...ablishment of this Line will enable the ...f Canada West to remain throughout ...day in Montreal, and to reach their ...t as early as if they had gone by the ... noon, and connecting, as the Boats ...h up and down Express Trains at ..., they will afford direct conveyances ...s and Freight between the Canadian ...Eastern States.
...ed unnecessary to dwell upon the ...f First Class Steamers passing direct ...d of Lake Ontario to Montreal, and ... over those of Lines that involve a ...ment (on the downward trip) at an un...seasonable hour in the morning.

In compliance with a generally expressed wish, on the part of the public, a separate charge will be made for meals.

☞ The Line will be commenced by the *HIGHLANDER* leaving Montreal on TUESDAY, the 26th instant; the *CHAMPION* on THURSDAY, 28th; and the *MAY FLOWER* will be out next month.

For Freight or Passage, apply to the Captains on board, or at the NEW THROUGH LINE OFFICE, No. 204, McGill Street; or for *CHAMPION* and *MAY FLOWER*, to Macpherson, Crane & Co., Montreal; Macpherson & Crane, Prescott, Kingston, and Hamilton. For *HIGHLANDER*, to Hooker & Holton, Montreal, Prescott, and Kingston.

AGENTS:
CHAMPION AND MAY FLOWER.
...burgh............C. A. Starke & Co.
...............E. M. Carruthers.
...............Macpherson & Crane.
HIGHLANDER.
...............C. A. Starke & Co.
...............E. Pridham.
...............M. W. & E. Browne.
...August 26. 427

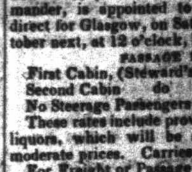

STEAM COMMUNICATION BETWEEN NEW YORK AND GLASGOW.—The Glasgow and New York Steamship Company's powerful new Steamship *GLASGOW*, 1850 tons and 400 horse-power, R. STEWART, (late of the Cunard Steamers,) Commander, is appointed to sail from New York direct for Glasgow, on Saturday, the 11th of October next, at 12 o'clock, Noon.

PASSAGE MONEY:
First Cabin, (Steward's fee included,)...$90
Second Cabin do do ... 55
No Steerage Passengers taken.
These rates include provisions, but not wines or liquors, which will be supplied on board, at moderate prices. Carries a Surgeon.
For Freight or Passage apply to
J. McSYMON,
33, Broadway, New York.
August 20. 417

PEARCE'S WATER FILTERS,
NO. 11, WALL STREET, NEW YORK.

...blic are respectfully informed, that ...R FILTERS, of the most approved ...are kept constantly on hand at the ...lishment.
...August 10, 1851. 412

AUCTION SALES.

BY JOHN LEEMING.

TOBACCO.
...THURSDAY, the 11th day of September, ...at the Stores of MESSRS. H. JOSEPH & CO., (No. 146, St. Paul Street,) WILL BE SOLD, ...E HUNDRED BOXES TOBACCO, Of the various descriptions.
...Sale at Half-past TEN o'clock punctually.
JOHN LEEMING,
Auctioneer.

...UGARS, TEAS, OILS, &c., &c.—On THURSDAY next, 11th instant, at the ...of Messrs. TORRANCE & BUSTEED, ...be offered:—
...hhds } Bright Muscovado Sugar
...bbls } Finest White Bastard Sugar
...Twankay Tea
...} Zante Currants
...Layer Raisins
...Soft Shell Almonds
...Cod and Seal Oil
With other Articles
☞ Sale at TWO o'clock
JOHN LEEMING.

...IVERSITY OF McGILL COLLEGE.
...E COLLEGE will OPEN again on WEDNESDAY, the TENTH instant, and the ...TURES will COMMENCE on the MON... following.
...Fees, £10 a-year.
...plications for Matriculation to be made to ...Vice-Principal, or to
J. ABBOTT,
Secretary.
September 2. 428

EDUCATION.

THE central position of Three Rivers in Eastern Canada, its quietude and healthfulness, and its ...of the advantages of ready communica... with other parts of the Province by means of ...graph, Stage and Steamboat, seem to point it ...as a place well suited for the establishment of ...Seminaries for the education of youth.

The undersigned, a Graduate of Corpus College, Cambridge, who enjoyed the happiness and advantage of being one of the pupils of that distinguished and very admirable teacher, the late Rev. James Tate,* A. M., Master of the Grammar School of Richmond upon Swale, Yorkshire,—has been engaged for several years in the tuition of his own sons, and now proposes to undertake the instruction of a few additional pupils.

The charges, which are payable each Term in advance, are as follows:—

	Per Term.
Tuition for Boys under 12 years of age	£ 2 0 0
do. above 12 do	2 10 0
Tuition, Board, &c., &c., for Boys under 12 years of age	9 0 0
do. do. above 12	10 0 0

No extra standing charges.

Commencement of Terms: January 13, March ..., July 22, October 6.
Vacations: from December 23 to January 12, and from June 16 to July 21.
School Hours: from 7 to 8, A. M., 9 to 12, and 2 to 4, P. M.
Evening: Exercises and partial preparation for the next day.
Some additional time would be devoted to youths who may be desirous of studying the higher Classics, and the Rudiments of Mathematics, in preparation for a College or University Course.
For such pupils, ordinary charge per Term in full..........£12 10 0
Do. with single room..........17 10 0

SAMUEL S. WOOD.
Rectory, Three Rivers, May 12, 1851. 364

*The Rev. James Tate, latterly Canon Residentiary of St. Paul's Cathedral, in addition to many other contributions to the cause of literature, was the author of Horatius Restitutus, of an Introduction to Greek Metres, and of a Continuous History of St. Paul, works all favorably known to men of letters.
Out of a small number of pupils, compared with that which annually issues from the great public schools of England, a large proportion distinguished and advanced themselves during their Academical Course, or in other walks of life. Not to mention the attainment of various other College honors by many of them, from twelve to fifteen obtained fellowships at the University: among whom were Dr. Brasse, author of a Greek Gradus, &c., Dr. Peacock, Dean of Ely, Archdeacons Thorpe and Musgrave, and the Archbishop of York.

ST. JAMES' SCHOOL,
THREE RIVERS.

COURSE of STUDIES for the CURRENT HALF YEAR ending on DECEMBER 24:—

FIRST CLASS:
Greek.—The Nubes of Aristophanes, succeeded by the Medea of Euripides; and on alternate days Homer's Odyssey, Books XVI and XVII, followed by Books XVIII, XIX, &c., of the Iliad.
Latin.—Virgil's Æneid, Book IX; Juvenal, Satire III; latter half of the Jugurtha of Sallust.

SECOND CLASS:
Greek.—Selections from the Cyropædia of Xenophon; on alternate days, Homer's Iliad, Books I, II, and III.
Latin.—Selections from Ovid; Virgil, Georgic III; Cicero de Senectute; Horace's Satires, Book I.

THIRD CLASS:
Greek.—Grammar and Extracts.
Latin.—Cæsar's Commentaries, Book VII; Virgil's Æneid, Books II, V, and VI; Sallust's Catiline.

Of the following Studies, some are pursued in combined Classes, others by individual teaching: The Holy Scriptures; the Greek Testament; English Grammar; Composition; History and Geography, Ancient and Modern, &c., &c.; Arithmetic, Algebra, Euclid's Elements and Conic Sections.

S. S. WOOD, A.M.,
Corp. Coll. Camb., Rector.
Three Rivers, August 26, 1851. 429

SCHOOL FOR ENGINEERS, 650 Houston Street, NEW YORK.—Mr. VICTOR BEAUMONT, Civil Engineer, Graduate from "L'Ecole Centrale des Arts et Manufactures," of Paris, will open on the 1st of September next, a new Course of Lessons in the French and English Languages, in all the branches, theoretical and practical, connected with Civil Engineering.
For details and references apply at the School.
New York, August 18. 418

GREAT MUSICAL EVENT.

LAST VISIT OF
MADAME ANNA BISHOP,
WHO WILL GIVE,
IN THE COURSE OF SEPTEMBER NEXT,
A GRAND
LYRIC ENTERTAINMENT,
PARTLY IN COSTUME,
☞ Combining the attractions of ☜
CONCERT AND OPERA!
And arranged on the plan of these Popular, Varied, and New Performances,
Which Madame A. B. has rendered so successful.

In the course of the Evening,
SPLENDID SCENES IN DRAMATIC COSTUME,
BY
MADAME ANNA BISHOP,
Popular Songs, Cavatinas, Ballads, &c.

THE CELEBRATED BASSO,
SIGNOR SANQUIRICO,
Will sing some Favourite Pieces, and the
EMINENT ITALIAN FEMALE VIOLINIST,
SIGNORINA LAVINIA BANDINI,
Will perform on the Violin, Pupil of her Father,
MAESTRO ANSANO BANDINI.

MR. BOCHSA
Will preside at the Piano-Forte.
☞ Full particulars to be duly announced. ☜
August 20. 417

FRESH OYSTERS on hand at FRANCISCO'S (HEAD-QUARTETS).
August 30. 425

AUCTION SALES.

BY SCOTT & GLASSFORD,

10,000 "BAY STATE" SHAWLS.

THE Subscribers are instructed by MR. GEO. M. MILLAR, to sell by Auction, on THURSDAY, the 25th SEPTEMBER next, at their Stores, No. 211, St. Paul Street, for account of the "BAY STATE" MILLS CORPORATION, (LAWRENCE, MASS.,) the contents of

150 CASES "BAY STATE" WOOLLEN SHAWLS,

comprising a varied assortment of all the descriptions and qualities manufactured by these Mills, including—
Plaid Long Shawls—sizes, 63-126 @ 72-144
Do Square do —sizes, 63-63 @ 72-72
Black and White and Drab Long Shawls—63-126 @ 72-144
Black and White Squares—63-63 @ 72-72
All Black Long Shawls—72-144; and
Shepherds' Mauds, or Gentlemen's Shawls—56-142.

These Goods will be sold by Catalogue, strictly without reserve, and by the package.
Catalogues will be ready for delivery on the 15th September, and the Goods on view two days before the Sale.
☞ Sale at TEN o'clock.
SCOTT & GLASSFORD,
Auctioneers.
435
☞ The *Quebec Gazette, Kingston Whig,* and *Brockville Recorder,* will please copy above Advertisement, and send accounts to Scott & Glassford.

Analysis of the Water of the Georgian Spring.

I have made a careful quantitative analysis of a quantity of this Water sent me by the Proprietor of the Spring, Captain Kains. It is a Saline Water, containing earthy Chlorids, with portions of Bromids and Iodids, thus resembling the Plantagenet Water, from which it differs chiefly in the presence of a portion of Sulphates, which are not often met with in Waters of this class in the Province. It has a specific gravity of 1008.78, and contains in one pound avoirdupois, the affixed quantities of the following substances:—

	Grains.
Chlorid of Sodium	66.22000
Chlorid of Potassium	.72800
Chlorid of Calcium	.31003
Chlorid of Magnesium	3.45982
Bromid of Magnesium	.02016
Iodid of Magnesium	.01904
Sulphate of Lime	1.35044
Carbonate of Lime	2.08600
Carbonate of Magnesia	2.54016
Carbonate of Iron	Traces
Silica	.14350
	76.87015

T. S. HUNT,
Chemist to the Geological Commission.
Office of the Geological Survey, Montreal, May 26, 1851.
W. E. BOWMAN, McGill Street, sole Agent for Lower Canada.

PATENT IRON FENCES, &c.

The Subscribers have been appointed Sole Agents for Canada of the
NEW ENGLAND IRON RAILING CO.,
Whose Manufactures are PATENTED in London for
GREAT BRITAIN & THE COLONIES,
And have now received Samples of
IRON FENCES, GATES, POSTS, &c.

THE lightness of style, combined with the strength and durability of these FENCES, have secured for them extensive introduction in the United States; and they are specially adapted for GARDENS, WINDOW BALCONIES, HATCHWAYS in WAREHOUSES, STAIR-RAILINGS and PASSAGES, GRAVE LOTS, &c., &c. And a great variety for other purposes; and may be had in great variety of patterns and strength.
421-4w LEEMING & SABINE.

COFFEE, MOLASSES, COD OIL, &c.
200 Bags Fine Green Coffee
28 puns Choice Retailing Molasses
Just landed ex *Ellen,* from Porto Rico, direct.
40 barrels Cod Oil
500 boxes, ½ do, ¼ do Muscatel Raisins
10 frails Soft Shell Almonds
50 kegs 28 lbs each } Ground
50 boxes in ½ and ¼ lb papers, tin foil, } Ginger
100 boxes of "J. P. Mott's" Chocolate, Cocoa Paste, Chocolate Confectionery, &c.
For Sale by
J. & J. MITCHELL,
No. 2, Lemoine Street.
June 21. 366

WEST INDIA PRODUCE, &c.

THE Subscribers have just received—
300 hhds } Bright Muscovado Sugar
100 bbls }
30 boxes White do
150 bags Fine Green Coffee
Barrels Cod Oil, barrels No. 3 Mackerel, (large)
Boxes Preserved Lobsters, kegs Ginger
Boxes Composition Candles, (superior)
"Mott's" Brown and Prepared Cocoa
"Mott's" and "Ferguson's" No. 1 Chocolate
And daily expected per Barque "Galone," from Havana—
411 puncheons }
110 tierces } Retailing Molasses
30 barrels }
For Sale by J. & J. MITCHELL,
2, Lemoine Street.
September 5, 1851. 432

THE Subscriber begs to call the attention of Country Merchants, Farmers, and others visiting Montreal, to his extensive Stock of GROCERIES, WINES, LIQUORS, &c., &c., &c., comprising:—
200 packages Teas, assorted
Sugars, Refined, Crushed, Loaf, and Muscovado
Coffee, Ceylon and Java, Raw and Roasted
Molasses, Tobacco, English Soap
Labor Saving, Montreal, and Brown Windsor Soap
Candles, Sperm, Stearine, and Montreal
Blacking, Paste and Liquid
Patent and other Starch
Brushes, assorted, Copperas, Epsom Salts
Black Lead, Sago, Nutmegs, Chocolate, Shot
Tobacco Pipes, Arrowroot, Whiting
Sugar Candy, Pepper, Alum, Saltpetre, Carraway Seeds
Button Blue, Saleratus, Playing Cards, Indigo
Maccaroni, Mustard, Ginger, Raisins, Currants
Sauces, Pickles, Ketchup, assortment of Spices
Boiled and Raw Linseed Oil, Whale Oil, Castor Oil
Window Glass, Orange Peel
—AND—
Duff, Gordon, Sandeman, and Hunt's Port and Sherry Wines, and Liquors of every description, purchased by a first rate judge, and warranted genuine.
For Sale, Wholesale and Retail, cheap for Cash or approved Credit.
J. S. SUTHERLAND,
Corner of McGill and St. Joseph Streets.
Montreal, August 8, 1851. 407

NOW LANDING, and for Sale:—
Double Refined Sugar, 10 and 13 lb Loaves
White Bastards do Finest
Brandies, "J. & J. Martell," "Jas. Hennessy & Co," Pale and Brown
Gin, "J. DeKuyper & Son"
London Porter, Pints and Quarts
Zante Currants, in Caroteels
Olive Oil
Belmont Sperm Candles
Madras Indigo
Nutmegs, No. 1
Root Ginger
Liquorice
Dry White and Red Leads
Shot, Assorted Numbers
Saltpetre
Leecher's Starch
Liverpool Soap, &c., &c., &c.
DAVID TORRANCE.
May 26. 322

SELLING OFF
AT 25 PER CENT. BELOW COST.

THE remainder of M. A. & A. BURROUGHS & CO.'S STOCK of DRY GOODS has been REMOVED from their old stand to No. 228, St. Paul Street, (opposite Greene & Son's Hat and Fur Store.) As the whole Stock is positively to be disposed of, it is offered at a reduction of 25 PER CENT. BELOW COST.
Purchasers had better call at No. 228, before closing their assortment elsewhere.
June 25. 369

AUCTION SALES.

BY J. G. SHIPWAY.

SCOTCH ALE & PIPES.—J. G. SHIPWAY has just received, and offers for Sale:—
100 barrels Strong Scotch Ale, in qts and pints
75 boxes T D Pipes
June 16, 1851. 361

BOOTH & CO'S LONDON GIN.—Just arrived and for Sale:—
25 cases Booth & Co's London Gin, in 1 and 3 doz cases.
343 J. G. SHIPWAY.

STORAGE AND INSURANCE.

THE Subscriber having REMOVED to the very commodious Stores, "Cuvillier's Buildings," No. 13, St. Sacrament Street, opposite to the Office of Messrs. Gilmour & Co., is now prepared to receive
CONSIGNMENTS:
Ashes consigned for Sale, will be covered by a Policy of Insurance from the moment they are placed in the Stores for Inspection. Commission for selling and paying over, or remitting, very moderate.
LAND AGENCY:
The REGISTRY OFFICE, for the Sale of FARMS, LANDS, and HOUSES, also for the LETTING of HOUSES, will be continued as formerly.
COTTAGE WANTED.—In St. Antoine, St. Joseph Street, or neighborhood, consisting of Dining, Drawing, and 3 Bed-Rooms, Kitchen, good Cellar, and Outhouses. A small Garden would be desirable. Rent not to exceed £30 per annum, with immediate possession.
TRUSTEESHIP:
INSOLVENT ESTATES wound up, and BALANCE SHEETS and STATEMENTS prepared, for inspection of Creditors, &c., &c., on a Commission of 3½ per cent., exclusive of Advertising and Handbills.
JOHN G. DINNING,
13, *St. Sacrament Street.*
August 28. 424

STOCK ST. LAWRENCE AND ATLANTIC RAILROAD.—10 SHARES on Sale. Apply to JOHN G. DINNING,
13, St. Sacrament Street.
August 28. 424

STORAGE FOR ASHES.

THE Subscriber will have ROOM, in eight or ten days hence, for ONE THOUSAND BARRELS ASHES, on the most moderate terms. The Rate of Insurance is 5s. 10d. per 100 barrels per month, or £3 10s. for one year.
JOHN G. DINNING,
Ashes Broker,
Cuvillier's Buildings, 13, St. Sacrament Street.
August 26, 1851. f-422

The Machinery Oil is now in constant use by
The St. Lawrence & Atlantic Railroad Co.
Messrs. McPherson, Crane & Co.
" C. & W. Tate.
"The People's Line."
The "Bruce Mines" Mining Co.
Hon. John Hamilton, Kingston.
T. B. Wragg, Esq., Montreal.
And several others.
On Sale, in Casks of 30 to 40 Gallons each, and in 4 Gallon Tins.
JOHN G. DINNING,
AGENT,
13, St. Sacrament Street.
August 28. 424

COMFORT AND ELEGANCE
AT THE
NEW YORK
TAILORING ESTABLISHMENT,
(OPPOSITE MR. T. MUSSEN'S,)
NOTRE DAME STREET.

THE Subscriber thanks his numerous Friends for the very liberal patronage he has received at the above Establishment, and would respectfully inform them, and the Public generally, that he has on hand a choice assortment of CLOTHS, CASSIMERES, VESTINGS, &c., which he is prepared to make up in a style combining comfort with elegance.
Gentlemen furnishing their own Cloths, &c., will have their garments made up with neatness and despatch.
CUTTING done at the shortest notice.
P.S.—REEVES' PATENT ACTUALMENT MEASUREMENT SYSTEM for Cutting Garments, taught.
ALEX. D. REEVES.
Montreal, July 8. 380

PERFUMERY, ORNAMENTAL AND FANCY HAIR WORK.

THE Subscriber begs leave to inform the Fashionable Gentry, and Citizens generally, that he has recently received from Paris, *via* New York, a complete assortment of HUMAN HAIR of the best quality, and is now prepared to execute every description of Ornamental and Fancy Hair Work. He has now at his Establishment a Lady from Paris, eminently skilled in the Manufacture of Curls, Bracelets, Bands, Ear and Finger Rings, and will attend, when required, Ladies at their Residence, for the purpose of Hair Dressing, in all its varieties of Ancient and Modern Style.
Gentlemen's Wigs, Moustachios, and other accompaniments of Fashion, furnished at the shortest notice, and on the most reasonable terms. All Articles warranted, and sent with despatch to the Residence of Purchasers.
J. ROBERT BOYCE,
No. 157, Notre Dame West.
N.B.—All orders executed with neatness, and on the most reasonable terms.
Montreal, June 12, 1851. 358

JUST RECEIVED, by Express:—
Eclectic for August.
American Temperance Magazine for July
R. W. LAY,
199, Notre Dame Street.
Montreal, August 14, 1851. 412

JOHN KER & CO.'S
ESSENCE OF COFFEE,
PREPARED FROM
FULTON'S ORIGINAL CELEBRATED RECIPE,
Acknowledged to be the Finest Article ever Manufactured in Great Britain.
Sold by all respectable Grocers and Druggists in America.
Manufactured and Sold, Wholesale only, by JOHN KER & Co., at their Store, Common Street, Canal Wharf, Montreal.
None Genuine unless Signed
JOHN KER & CO.
August 12. 410

ON SALE, AND DAILY EXPECTED,
AMERICAN COTTONS, following brands: Atlantic, Hadley Falls, Indian Head, Cabot Chicopee, New Market, Augusta, &c., various widths.
BLEACHED COTTONS, superior Cloth and finish, from various Manufactories.
PRINTS—Navy Blue and Madder Fancies, Fall River, Manotomy and other styles.
SATINETTS and WOOLLENS in every description, from the Middlesex, Salisbury, and Maverick Woollen Works, Carpetings, Shawls, &c.
KENNEBECK JEANS—Printed Drills, Denims and Ticks of all makes and best styles.
—ALSO,—
Of Imported Goods—
50 packages Dress Goods, 6-4 Figured Mohairs, Lustres, Alpacas, &c.
T. D. HALL.
April 2. 314

JUST ARRIVED.—The CARGO of the Schr. *Forerunner,* consisting of TWO HUNDRED PACKAGES of AMERICAN DOMESTIC GOODS, all Styles, selected for this Market, and offered at very low Prices to the Trade.
T. D. HALL, 221, St. Paul Street.
April 21. 322

AUCTION SALES.

BY JOHN JONES.

GLASS, CHINA, AND EARTHENWARE.—THIS EVENING, at No. 179 Notre Dame Street, will be Sold:—Flowing Mulberry and Blue, White Granite, Printed Blue-Edge, C. C. and Dipt—with a general assortment of Earthenware, in lots to suit dealers and housekeepers.
☞ Sale to commence at Half-past SEVEN o'clock.
363 JOHN JONES.

FURNITURE BAZAAR, *Great Saint James Street.*—AT PRIVATE SALE.—Very Handsome Mahogany Sofas, Arm and other Chairs, Imperial and Kidderminster Carpets, Oil Cloths, Sideboards, a quantity of Cane Bottom and Windsor Chairs, Mahogany Dining Tables, &c., &c.
JOHN JONES.
March 28. 312

OUT-DOOR SALES.—The Subscriber solicits a share of the OUT-DOOR SALES. From his long experience and general knowledge of business, he is persuaded he will give general satisfaction.
JOHN JONES,
Tattersalls, Great St. James Street.
March 28. 312

JUDSON'S
CHEMICAL EXTRACT OF

CHERRY AND LUNGWORT,
FOR THE CURE OF
Coughs, Colds, Hoarseness, Spitting of Blood, Night Sweats, Asthma, Liver Complaints, and
CONSUMPTION.

THE most strongly marked and developed cases of Pulmonary Consumption, where the lungs have become diseased and ulcerated, and the case so utterly hopeless, as to have been pronounced by Physicians and friends to be past all possibility of recovery, and at times thought to be dying, have been cured by this wonderful remedy, and are now as well and hearty as ever. It is a compound of medications which are peculiarly adapted to, and essentially necessary for the cure of

COUGHS AND CONSUMPTION.

Its operation is mild, yet efficacious; it loosens the phlegm which creates so much difficulty, relieves the cough, and assists nature to expel from the system all diseased matter by expectoration, producing a delightful change in the breathing and chest, and this, after the prescriptions of the very best medical men, and the inventions of kind and sorrowing friends and nurses, have failed to give the smallest relief to the *Consumptive sufferer.*

THOUSANDS OF CONSUMPTIVE

persons have been deceived repeatedly in buying medicines which were said to be *infallible cures,* but which have proved only palliatives; but this medicine is not only a palliative, but a *cure for ulcerated lungs.* It contains no deleterious drugs, and one trial will prove its astonishing efficacy better than any assertions or certificates in curing Consumption and all diseases of the lungs, such as *spitting of blood, coughs, pain in the side and chest, night sweats,* &c., &c.

About 1000 certificates of almost *miraculous* cures, performed by this medicine, from some of the first Doctors, Clergymen, and Merchants, have been sent us for this medicine, but the publication of them looks too much like a Quackery, (will show them to any person calling at our office.) This medicine will speak for itself and enough in its own favor wherever it is tried.

Caution.—This medicine is put up in a large bottle, and you must find the name of Comstock & Brother, Proprietors, New York, on the splendid wrapper around the bottle. All orders must be addressed to Comstock & Brother, No. 9, John Street, New York.

TO OWNERS OF AND DEALERS IN HORSES.

CARLTON'S FOUNDER OINTMENT,
For the cure of Founder, Split Hoof, Hoof-bound Horses, and Contracted and Feverish Feet, Wounds, Bruises in the Flesh, Galled Backs, Cracked Heels, Scratches, Cuts, Kicks, &c., on Horses.
CARLTON'S RING-BONE CURE,
For the cure of Ring-Bone, Blood Spavin, Bone Spavin, Windgalls, and Splint—a certain remedy.
CARLTON'S CONDITION POWDERS FOR HORSES AND CATTLE.
The changes of weather and season, with the change of use and feed, have a very great effect upon the blood and sinuous fluids of horses. It is at these changes they require an assistant to nature to throw off any disorder of the fluids of the body that may have been imbibed, and which, if not attended to, will result in the Yellow Water, Heaves, Worms, Botts, &c. All of which will be prevented by giving one of these powders, and will, at any time, cure when any symptoms of disease appear, if used in time. They purify the blood, remove all inflammation and fever, loosen the skin, cleanse the water, and invigorate the whole body, enabling them to do more work with the same feed. The action of these powders is direct upon all the secretive glands, and therefore have the same effect upon the Horse, the Ox, the Ass, and all Herbiverous animals—all diseases arising from, or producing a bad state of the blood, are speedily cured by them. Remember and ask for CARLTON'S CONDITION POWDERS, and take *no others.*
CARLTON'S NERVE AND BONE LINIMENT FOR HORSES,
and for the cure of all diseases of man or beast that require *external* application, and for *contracted cords* and *muscles, strengthens weak limbs,* and is also used for *sprains, bruises, saddle galls, swelled legs,* sores of all kinds on Horses.
CARLTON'S articles for *Horses* and Cattle are prepared from the recipe of a very celebrated English Farrier, and will cure, in ninety-nine cases out of one hundred, any of the above complaints. They have been used by *Farmers,* Liverymen, Stage Proprietors, and others, with the most marked and decided success.
CAUTION.—*None* can be genuine *unless* you find the name of J. Carlton Comstock on the wrapper of each article.

FOR FEMALE AND MALE.

DR. LARZETTE'S JUNO CORDIAL, or Procreative Elixir, prescribed as an effectual restorative in cases of Debility, Impotency, or Barrenness, and all irregularities of nature. It is all that it professes to be, viz.: Nature's Great Restorative, and remedy for those in the married state without offspring. It is a certain cure for Seminal Emissions, General Debility, Gleet, Weakness of the Genital Organs, Nervous Affections, Leucorrhœa or Whites. As an invigorating medicine, it is unequalled. Also, a certain remedy for incipient consumption, Indigestion, loss of Muscular Energy, Physical Lassitude, Female Weakness, Debility, &c. It is warranted to please the user in any of the above complaints, and is of priceless value to those without *offspring.*
CAUTION.—Find the name of Comstock & Brother on the wrapper, or never buy it—the only genuine has their signature on the wrapper.

CARLTON'S LINIMENT FOR THE PILES, &c.

It is now used in the principal Hospitals, and in the private practice in our country, by an immense number of individuals and families, first and most certainly for the cure of the PILES, and also extensively and effectually as to baffle credulity unless where its effects are witnessed—externally in the following complaints:—
FOR DROPSY—Creating extraordinary absorption at once.
SWELLINGS—Reducing them in a few hours.
RHEUMATISM—Acute or Chronic, giving immediate ease.
SORE THROAT—By Cancers, Ulcers, or Colds.
CROUP AND WHOOPING COUGH—Externally and over the chest.
ALL BRUISES, SPRAINS, AND BURNS—Curing in a few hours.
SORES AND ULCERS—Whether fresh or of long standing, and fever sores.
Its operation upon adults and children, in reducing rheumatic swellings, and loosening coughs and tightness of the chest by relaxation of the parts, has been surprising beyond conception. The common remark of those who have used it in the Piles, is, "It acts like a charm."
It is warranted to please any person that will try it.
CAUTION.—Never buy it unless you find the *fac simile* signature of Comstock & Brother, Proprietors, on the wrapper of the genuine article.
CAUTION.—*All of the above-named articles are sold only at New York by Comstock & Brother, No. 9, John Street, two doors from Broadway.*
Sold in Montreal by WM. LYMAN & Co., 194, St. Paul Street; also by W. E. BOWMAN, WORKMAN & Co., and SAVAGE & Co. In Quebec, by JOHN MUSSON. In Laprairie, by J. THOMPSON & Co. In St. Johns, by MOTT & CHOOSE. In Cornwall, by ADAMS. Also by one Agent in every Town in Canada. Wholesale Agent, WM. LYMAN & Co., St. Paul Street. Enquire for "Comstock's Almanac for 1852," which will be given to all gratis.
August 18, 1851. 8m,m,1,3-416

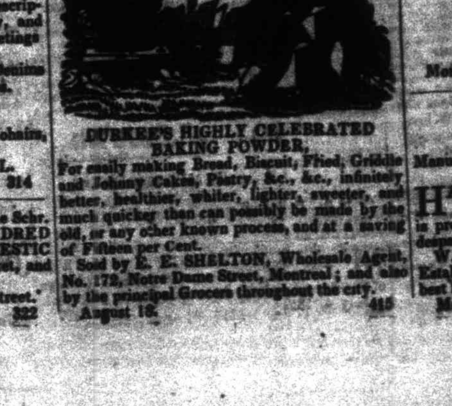

DURKEE'S HIGHLY CELEBRATED BAKING POWDER,
For easily making Bread, Biscuit, Fried, Griddle and Johnny Cakes, Pastry, &c., &c., infinitely better, healthier, whiter, lighter, sweeter, and much quicker than can possibly be made by the old, or any other known process, and at a saving of Fifteen per Cent.
Sold by T. E. SHELTON, Wholesale Agent, No. 172, Notre Dame Street, Montreal; and also by the principal Grocers throughout the city.
August 18. 415

CIGARS.

5 CASES of Prime HAVANA CIGARS—fit for Spanish Dons, or roving Fillibusters—are now on hand, and well worthy the attention of connoisseurs, who can appreciate a first-rate article.
JAMES McGIBBON,
Notre Dame Street.
September 10, 1851. 435

TOBACCO:—
For Sale, 150 boxes of very Superior Tobacco, 5's, 8's, 16's, 32's, and pound lumps.
JOHN LEVEY.
July 12. 384

HAVANA AND PRINCIPE CIGARS:—
Just Received, and for Sale, five cases of Havana and Principe Cigars, of the choicest brands.
JOHN LEVEY.
July 12. 384

FOR Sale by the Subscriber:—
Matches, Leaf Tobacco, Fancy Clay Pipes in boxes, Meerschaum Bowls, Glass Tubes, Tobacco Bags, Snuff Boxes, &c.
JOHN LEVEY.
July 12. 384

THRASHING MACHINES.

LETTERS PATENT.

TIME AND LABOR SAVED IS MONEY EARNED.

THE subscribers having secured to themselves the exclusive right of manufacturing and vending to others to use within the territory of Upper and Lower Canada,
SEVERANCE'S CELEBRATED IMPROVED HORSE POWER & THRASHING MACHINE,
one of the most valuable time and labor saving Machines ever devised by human ingenuity, respectfully inform the public, that they have just completed a new and extensive Factory on Wellington Street, extending from Prince to George Street, which gives them more than double the accommodations they had in the old shops, which will hereafter, they trust, enable them to supply the whole farming community of the United Provinces with a machine that will thrash and clean more grain in a day, with less expense and with greater cleanliness, than any other known invention—only requiring two horses.
We beg leave to say to our customers and friends, that we are again prepared to furnish those in want of Thrashing Machines with an article superior even to those heretofore manufactured by us.
Our long experience in making, and the very liberal patronage we have enjoyed in the sale of our Machines, has, together with a constant determination to produce an article that will never fail to excel all others, caused us to watch carefully all the improvements that could be made from time to time, until now we feel confident in saying, that for durability, neatness of work, and amount of it they can do, our Thrashing Machines are unequalled by any in use. And while the grain is thrashed clean, and none of it broken or wasted, it is, at the same time, perfectly cleaned, fit for the Mill or any Market.
All orders addressed to us, or our Agent, WM. JOHNSON, will be promptly attended to.
Machines shipped to any port in Canada, and every one warranted to be as good as recommended.
Liberal terms of payment allowed.
B. P. PAIGE & CO.
Whereas, Letters Patent were obtained, bearing date March 5, 1849, on said Machine, the public are cautioned against purchasing, using, or manufacturing any imitation article, as all infringements will be dealt with according to the law of the land.
All genuine Machines will be accompanied by a Deed signed by B. P. PAIGE, the owner of the right, giving the purchaser the right to use or transfer the same. Without such a Deed, no person will be safe in purchasing or using said Machines.
B. P. PAIGE.
Montreal, July 1, 1851. 374

RAIL-ROAD CELEBRATION
IN BOSTON.

BRITISH TRUNK MANUFACTORY,
154, *NOTRE DAME STREET,*
MONTREAL.

R. DEAN, FIRST PRIZE TRUNK MAKER, has constantly on hand, of the best Material, and of first-rate Workmanship, a large assortment of TRAVELLING TRUNKS, PORTMANTEAUS, VALISES, CARPET-BAGS, &c., &c., Wholesale and Retail. Many of these articles are made of the best *Oak Tanned English Leather.*
All articles Warranted as Represented when Sold.
June 26. 372

NEW CITY GAS COMPANY
OF MONTREAL.

NOTICE IS HEREBY GIVEN, that a DIVIDEND of TWO PER CENT. for the half year, ending 1st August, instant, will be PAID to the SHAREHOLDERS, within the COMPANY'S OFFICE, Gabriel Street, Griffintown, on and after MONDAY, the FIRST DAY of SEPTEMBER next.
The Transfer Book will be closed between the 15th instant, and the 1st September.
By order of the Board of Directors,
W. R. FALCONER,
Manager.
August 9. 409

MONTREAL PROVIDENT AND SAVINGS' BANK.

FOURTH DIVIDEND.

NOTICE IS HEREBY GIVEN, that the Trustees will be prepared to Pay, on and after the FIFTEENTH instant, a FOURTH DIVIDEND of TWO SHILLINGS per POUND, upon the Deposits at the time of the Suspension, making in all 18s. per £.
Office OPEN from TEN till THREE o'clock.
JAMES COURT,
Actuary.
August 5, 1851. 406

NOTICE.—INFORMATION WANTED OF ANDREW MONTEETH, a young man about 24 years of age, who left Three Rivers in 1849, and has not since been heard from. Any information concerning him will much oblige his only sister, MARY MONTEETH.
Any information addressed to her, care of T. L. DOUTNEY, Montreal, will be most gratefully received.
☞ American and Canada Papers please copy.
August 21. 413

E. LAMONTAGNE,
COMMERCIAL CHAMBERS,
St. Sacrament Street,
SOLE AGENT in CANADA for the justly celebrated Champagne, "Bouzy Mousseux," of the House of Dinet Peuvrel, at "Avize."
August 27. 428

JUST OPENED, and for Sale:—
2 cases Havana Segars, well worth the attention of connoisseurs.
E. LAMONTAGNE.
August 27. 423

NEW BOOKS.

B. DAWSON has just received by Express:—
The Edinburgh Review for July
The North British Review for August
Io, a Tale of the Olden Fane, by K. Barton
The Confessor, an Historical Novel
Reveries of an Old Maid, embracing Important Hints to Young Men
No. 38 Byrne's Dictionary of Mechanics
The International Magazine for September
Nos. 70 and 71 Household Words
Merry's Museum for September
For Sale at
No. 2, PLACE D'ARMES.
September 4. 431

BLACKWOOD & CO.'S
HIGHLY IMPROVED WRITING & COPYING INKS!

JUST RECEIVED, and for Sale by the Subscriber:—
100 dozen, Assorted Sizes, of BLACKWOOD'S HIGHLY IMPROVED WRITING and COPYING INKS.
CAMPBELL BRYSON,
Bookseller and Stationer,
24, Francois Xavier Street.
Montreal, June 10, 1851. 356

REMOVAL.

W. C. MILES,
Manufacturer and Dealer in Shirts, Collars, and Fronts,
HAS REMOVED to No. 162 Notre Dame Street, (opposite Messrs. Gibb & Co.,) and is prepared to execute orders with neatness and despatch, cheaper than any in the trade.
W. C. M. begs to intimate that he has in his Establishment some of the most experienced and best Sewers in the country.
Montreal, May 21, 1851. 339

RUSSELL'S HOTEL,
(LATE ALBION,)
PALACE STREET,
QUEBEC.

THE undersigned begs to announce that he has secured the services of MR. TETU as his "*CHEF DE CUISINE.*" Mr. TETU is well known as an Artist of the first rank; his name being familiar to travellers and others visiting Montreal, formerly as the proprietor of TETU'S HOTEL, and latterly as connected with DONEGANA'S HOTEL. Under his able and skilled superintendence, the Culinary Department of this Hotel will be all that can be desired.
WILLIS RUSSELL.
Quebec, August 23, 1851. 1m-421

TREMONT HOUSE,
BOSTON, MASS.

THIS well known Establishment is still conducted in the same manner it has always been. The central and pleasant situation of the house, its commodious arrangements, and the comforts and luxuries to be found there, combine to render it agreeable and advantageous to the traveller.
Having been one of the firm of John L. Tucker & Co., so long at the head of the Establishment, the Subscriber pledges his best exertions to maintain its reputation, and to give satisfaction to his Customers.
WM. H. PARKER.
Boston, August 12, 1851. 414

THE HAYS' HOUSE,
CORNER OF DALHOUSIE SQUARE AND NOTRE DAME STREET,
IS NOW OPEN
FOR THE RECEPTION OF VISITORS.
G. F. POPE.
June 19. 364
☞ The *Toronto Colonist* and *Quebec Chronicle* will insert the above advertisement for one week, and send account to G. F. POPE.

DONEGANA'S HOTEL.

THIS well established HOTEL, so favorably known during the past Season to Travellers from the United States and Canada, has recently been completely
REMODELLED AND REFURNISHED,
and received very considerable additions to its former accommodations by the
ERECTION OF A NEW WING,
containing upwards of FIFTY SLEEPING APARTMENTS. These are all arranged in such a way as to receive the
FINEST VENTILATION;
having a free aspect over
VIGER SQUARE AND THE CHAMP DE MARS
TO THE
MOUNTAIN.
It is now under the direction of
MR. G. W. BILLINGS,
whose long experience at the ASTOR HOUSE, New York, will secure to Visitors every convenience which can be expected from sedulous attention to their wants.
The Books will be under the direction of
MR. W. V. COURTNEY,
who is well known to all visitors to Montreal; and
MR. TETU
has charge of the Culinary Department.
Montreal, May 14. 333

COMPAIN'S RESTAURANT,
(*Place D'Armes,*)
BY JOHN O'MEARA,
LATE OF DOLLY'S CHOP HOUSE.

THE PROPRIETOR of the above establishment begs to inform his Friends and the Public, that it will be OPENED on MONDAY next, the 5th May, with a choice selection of WINES, LIQUORS, CIGARS, &c. &c., and he trusts, by punctual attention to the wants of his Patrons, to merit a share of public patronage.
His LARDER will be supplied with the Best the Market affords.
LUNCHEON ready EVERY DAY at NOON as per Bill of Fare.
CHOPS, STEAKS, &c., at ALL HOURS.
May 3. 328

F. P. LEVINE,
(LATE OF THE OTTAWA HOTEL, M'GILL STREET,)
INFORMS his Friends, and the Public generally, that he has LEASED that Extensive and Commodious Establishment, the "EXCHANGE COFFEE HOUSE," heretofore so favorably known as "GOODENOUGH'S."
The House and Premises have lately been put in thorough repair, and a Wing added thereto, for the purpose of affording additional accommodation.
His Table will be supplied with the Choice of the Market, his Wines and Liquors unexceptionable.
His extensive Stabling will admit of accommodating far more Horses than at his former Hotel.
Montreal, January 15, 1851. 281

ISAAC MOFFATT,
HAVING MADE EXTENSIVE
IMPROVEMENTS & EMBELLISHMENTS
TO THE
LONDON COMMERCIAL HOTEL,
Opposite the
QUEBEC & LAPRAIRIE STEAMBOAT WHARVES,
INVITES Travellers, and the Public in general, to a comfortable and economical reception. Experience in the Montreal Markets enables him to SUPPLY HIS TABLE WITH THE BEST THEY AFFORD; and he has devoted his attention to the ARRANGEMENT and FITTING-UP of his APARTMENTS in the MOST CONVENIENT MANNER for their respective uses.
BARCLAY & PERKINS' London Genuine XXX STOUT, in prime condition, will be on draught all the Summer.
Montreal, May 15, 1851. 335

GRANT'S HOTEL,
ST. HENRY STREET,
MONTREAL.

THE Subscriber, in returning thanks to his numerous Friends and the Public, for their very liberal support during the last twenty years, begs to inform them that he is now ready for the reception and accommodation of the TRAVELLING COMMUNITY. Every department will be conducted in an unexceptionable manner, and the Proprietor pledges himself to have every thing as comfortable as any in Montreal.
CARRIAGES will be in attendance at the Steamboats and Cars, to convey parties to and from FREE OF CHARGE.
May 12. 331

LUNCHEON

MAY be obtained immediately, at very moderate charge, at BUTLER'S LUNCHEON HOUSE, St. Joseph Street, two doors from the Place d'Armes, and opposite the French Church.
JOHN BUTLER,
(*Late Messman to the XXth Regiment,*)
Supplies Breakfast, Dinner, or Tea, at any hour.
Travellers or Pic-Nic Parties economically provided with every requisite Viand suitable for their purpose, and conveniently arranged for their journey.
Dinners or Made Dishes prepared or provided for Private Families.
May 22. 340

BABY LINENS,
CHILDREN'S DRESSES,
LADIES' UNDERCLOTHING,
MORNING GOWNS,
NIGHT DRESSES, &c.,
DRESS SHIRTS,
REGATTA SHIRTS,
DRESSING GOWNS,
NIGHT SHIRTS, &c., &c.
JOHN AITKEN & CO.,
Montreal Outfitting Establishment,
169, Notre Dame Street.

BRANDY.

JUST RECEIVED, per "City of Hamilton," and will be Sold, when landed:—
25 hhds. Martel's best Brandy.
GILMOUR & CO.,
No. 9, St. Sacrament Street.
May 5, 1851. 325

FRENCH WINES.
FRESH IMPORTATIONS.

THE Subscribers return thanks to their friends and the public in general for the encouragement which they have received since they opened their Store, and beg to inform them that they have yet on hand a quantity of Bordeaux Wine, of the best marks, which they will guarantee not to contain any alcoholic mixture. The Clergy will find these Wines the best adapted for sacred purposes.
—ALSO,—
An excellent assortment of French Dry Goods, including Gentlemen's Hats, Ladies' Bonnets, Parasols, Mantillas, Gloves, &c., &c., &c.
The whole will be Sold at the most moderate prices.
JOSEPH BONACINA & Co.,
No. 4, Nun's Buildings,
St. Joseph Street.
July 26, 1851. 394

BOTTLED WINES.—The Subscribers have just received, and offer for Sale, in bond or duty paid, an Invoice of the following choice Wines:—
Sparkling Moselle
Sparkling and Still Hock
Burgundy, Still and Sparkling
Chateau and Haut Sauternes
Clarets, of the best Brands and Vintages
Barsac
Chablis, &c., &c., &c.
In cases of 1 dozen each.
TORRY, CLARKE & CO.
July 28. 398

PORTER AND ALE—
250 barrels, in pints and quarts, of GUINESS & SON'S XXX DUBLIN STOUT, direct from the manufacturers.
Hibbert & Co.'s London Stout
Barclay & Co.'s do do
—ALSO,—
Bass's India Pale Ale, in wood and bottle.
TORRY, CLARKE & CO.,
3, St. Eloi Street.
July 28. 398

ROSLIN MILLS GUNPOWDER.
DAILY EXPECTED, PER "ELIZABETH ROSE" AND "ALFRED,"—A large supply of GUNPOWDER, from the well known Manufactory of HAY, MERRICKS & CO., consisting of the different descriptions of Blasting, Canister, and other Powder, viz.:—
B, CO, FO, F, FF, FFF,
Which the Subscribers will sell at low prices.
GILMOUR & CO.,
No. 9, St. Sacrament Street.
May 9. 330

MOLASSES, SUGARS, COFFEE, &c.—The Subscriber's have just received—
Puncheons Bright Retailing Molasses
Hogsheads } do do Sugar
Barrels }
Kegs } Ground Ginger
Boxes }
Puncheons Jamaica and Cuba Rum, 45 per cent. O. P.
Muscatel Raisins, in boxes
Chocolate, Cocoa Confectionery, &c. &c.
Bags Fine Porto Rico Coffee
Cavendish Tobacco, Havana Segars, &c.
J. & J. MITCHELL,
2, Lemoine Street.
July 18. 389

THE undersigned will sell, by Private Sale or Public Auction—
About 15,000 Acres of most valuable TOWNSHIP LAND: some of the lots are improved Farms, with good substantial Houses, Barns, &c., thereon erected. If by Public Auction, due notice of time and place will be given.
For the information of such persons as may be desirous of buying by private sale, the following list is given, as forming part of the Township Property in question:—
TOWNSHIP OF HEREFORD:
Lots No. 16, 17, 18, 21, 23, 24, North half of Lot No. 6 and 20, in the First Range.
15, 18, 19, 20, 25, in the Second Range.
18, 22, 24, 26, 28, in the Third Range.
12, 16, 17, 20, 27, in the Fourth Range.
14, 15, 18, 20, 21, 24, in the Fifth Range.
East half of Lot No. 12, in the Sixth Range.
TOWNSHIP OF WINDSOR:
Lot No. 26, in the Eleventh Range.
TOWNSHIP OF WARWICK:
Lot No. 18, in the Second Range.
16, in the Fourth Range.
11 and 16, in the Fifth Range.
28, in the Sixth Range.
TOWNSHIP OF SIMPSON:
Lot No. 5, in the Fourth Range.
3 and 17, in the Fifth Range.
TOWNSHIP OF CHESTER:
Lots No. 18, 20, 23, 24, and 28, in the Ninth Range.
TOWNSHIP OF MILTON:
Lot No. 18, in the First Range.
TOWNSHIP OF GRANBY:
Lot No. 2, in the Ninth Range.
TOWNSHIP OF BROMPTON:
Part of Lot No. 12, in the Second Range.
Lot No. 14, in the Fifth Range.
21, in the Ninth Range.
21, in the Tenth Range.
TOWNSHIP OF WICKHAM:
Lot No. 2, in the Sixth Range.
TOWNSHIP OF SHIPTON:
Lot No. 23, in the Tenth Range.
The following Lots in the Village of RIVIERE DU LOUP—
Lot No. 55, in the First Range.
24, 27, 28, 30, in the Third Range.
33, 36, 37, 40, in the Fourth Range.
And the undivided half of
Lots Nos. 65 to 76—12 Lots in Second Range.
Nos. 79 to 92—14 do Third Range.
Nos. 95 to 108—16 do Fourth Range.
Nos. 109 to 122—11 do Fifth Range.
In all, 53 Lots.
—ALSO,—
A Lot of Land at Blair Findie, near the Half-way House, one acre six perches in front, by fifteen acres in depth.
A Farm of 200 acres at Hinchinbrooke, No. 28, in the 1st Range, with House, Barn, and other Buildings thereon erected.
A Lot of Land in Williamsburg, Upper Canada, 100 acres, in the 3rd Concession.
Plans of which may be seen at the Office of
W. E. HOLMES,
Advocate,
Sequestre A. HART'S Estate.
Office, 23, Little St. James Street, Montreal, July 10, 1851. 380

COMMERCIAL CHAMBERS,
St. Sacrament Street.

THE Subscriber is SOLE IMPORTER of the "highly celebrated" CHAMPAGNE, "BOUZY MOUSSEUX," which he offers for Sale in Bond or Store.
—ALSO,—
"GRAND VIN D'AY,"
and a beautiful lot of HAVANA SEGARS, well worth the attention of Connoisseurs.
E. LAMONTAGNE.
July 2. 375

FROM BERMUDA.

JUST RECEIVED, direct from BERMUDA, a large supply of Fine ARROWROOT. The Freshness and Purity of this Article, as well as the undoubted superiority over that obtained from other sources, render it particularly desirable for the use of Children, Invalids, &c.
S. J. LYMAN & CO.,
Apothecaries & Family Chemists,
Place D'Armes.
June 17, 1851. 362

AMERICAN DRY GOODS.

FOR SALE by the Subscribers:—
Atlantic Sheetings
Shirting Stripes
Tickings
Kentucky Jeans
Satinets
Cotton Yarn
Candle Wick
And other Staple American Manufactures, at low prices.
GILMOUR & Co.,
9, St. Sacrament Street.
May 7. 329

JUST RECEIVED by Express—
Godey, Graham, and Sartain, for September.
R. W. LAY,
199, Notre Dame Street.
Montreal, August 14, 1851. 419