中國女排在亞洲賽 克南韓獲乙組首席

（香港中國通訊社五日電）中國女排今晚在亞洲賽小組最後一仗中，以三比零力克北韓隊，從而以四戰皆捷的成績名列乙組首席，日本隊獲該組第二，這兩隊將與甲組前二名南韓和台北隊進行交叉賽，爭奪本屆比賽的決賽權。

以主力陣容出擊的中國女排今晚雖然獲勝，但從三局比分（十五比七，十五比六，十五比十三）來看，贏得並非輕鬆。首局中國姑娘雖然佔盡網上優勢，但主攻不理想，後防漏洞亦多，反映了這些新秀在攻防技術上均欠火候。次局北韓姑娘仍打得虎虎有生氣，並多次憑出色的防守逼使中國姑娘久攻不下，只是後來因個子矮，網上實力較弱而敗北。第三局雙方你爭我奪，戰況激烈，北韓姑娘無論攻守均頗爲得心應手，相比之下，中國姑娘卻有些緊張失常，不僅攻守無措，而且失誤頻頻，在五比十一和十比十三劣勢下，最後憑攔網和進攻才死裏逃生。

東德領袖接見 姚依林副總理

（柏森四日電）中共中央政治局常委、國務院副總理姚依林，四日上午在民主德國國家議會大廈同德國統一社會黨中央政治局委員會、部長會議第一副主席克萊伯舉行正式會談。

雙方在誠摯友好的氣氛中介紹了各自國家四十年來社會主義建設所取得的成就，並表示了相互支持，共同走社會主義道路和決心。

克萊伯高度評價一九八六年昂納克訪華以來兩國關係全面和深入的發展。他表示堅信兩國在政治、經濟、科技等方面的合作會有更大發展。

姚依林指出，當前中國政局穩定。他說，平息北京反革命暴亂使帝國主義在中國復闢資本主義的幻想破滅。中國願意同所有國家發展關係，但絕不屈服於任何國家的壓力，絕不放棄走社會主義道路。

中國鐵路客貨運輸密度爲世界第二位

（香港中國通訊社北京電）改革開放十年來，中國鐵路客貨運量大幅度增長，每營業公里平均客貨密度由一九七八年的一千三百二十一萬噸增加到一九八八年的二千四百八十六萬噸，僅次于蘇聯，躍居世界第二位。

由于國民經濟的高速發展，鐵路客貨運量迅猛增長，鐵路運輸能力不足的矛盾日益突出。十年來，全路先後採取了擴大旅客列車編組；高坡地段實行兩個機車、三個機車牽引；巧裝滿載提高貨車淨載重；擴大了運輸能力，使每年運量都有較大增長。

現在，鐵路年客運量已達到十二億一千萬人次，貨運量十四億噸。

明代十三陵之一 昭陵將對外開放

（香港中國通訊社北京電）燕山腳下的明朝十三陵之一的昭陵將於十一月一日正式對外開放。

目前已開放的僅有定陵和長陵。昭陵是明朝第十三位皇帝穆宗朱載後及其三位皇后的陵墓。一五三九年開始建設，一五七二年，穆宗死後葬於此，名昭陵。

數百年來，屢遭兵火，陵墓年久失修，成爲廢墟。北京文物局於一九八五年開始修復昭陵，美國HTI公司還爲昭陵捐獻了所需的巨大圓木。

南京建成最大型中國蝴蝶博物館

（香港中國通訊社南京三十日電）目前中國最大的蝴蝶博物館——南京市少年宮蝴蝶博物館于二十九日落成，十月一日正式對外免費開放。

該館也是目前中國蝴蝶標本、資料最完備的博物館，總面積三百多平方米，分標本室、蝶藝室、研究室、科教室和正在籌建中的蝴蝶繁殖園三個部份。會館擁有六百種、一萬餘枚蝴蝶標本，三千四百餘件蝴蝶藝術品和四百餘份珍貴資料。

文勝馬經佳選

Oct 7, 1989 （星期六）

1. Skidder Too (A. Cuthbertson)
   Race Against Time (G. Olguin)
   Dance Formaber (T. Wilkinson)
2. Not In The Park (C.Loseth)
   Northern Groom (B. Johnson)
   Natural Sue (D. Rycroft)
3. Ordained Order (G. St Jean)
   Dazzling Queen (A. Cuthbertson)
   Triple Success (G. Olguin)
4. Cedars Tamarra (D. Rycroft)
   Hypnotic State (G. Olguin)
   Seventh Letter (N. Jumpsen)
5. Ruthless And Bold (A. Noguez)
   Woof (B. Johnson)
   Banjo Review (S. Krasner)
6. Domingo De Ramos (D. Rycroft)
   Warrior Woman (G. Olguin)
   Bold Intrigue (S. Krasner)
7. Decepticon (G. Olguin)
   Dancers World (R. Solis)
   Laddie's Prince (B. Johnson)
8. Woman Of Substance (B. Johnson)
   Jolly Tri (R. Solis)
   Ineeda Vacation (G. Olguin)
9. September Splendor (B. Johnson)
   Step N Round (M. Walker)
   Tsomum Countess (G. Olguin)
10. Lucky Investment (A. Cuthbertson)
    Devilry's Devil (L. Lacoursiere)
    Feathers Edge (M. Walker)
    Belle De Nancy (G. Olguin)

馬膽 4. Cedars Tamarra (D. Rycroft)

文勝馬經佳選

Oct 8, 1989 （星期日）

1. B J's Kin (R. Solis)
   Jay's Command (L. Lacoursiere)
   Bold Dom (N. Jumpsen)
2. Front Guard (N. Jumpsen)
   Donbuster (D. Mylrea)
   Magic Feather (D. Rycroft)
3. Fairy Land (L. Lacoursiere)
   Zip A Soda (G. Olguin)
   Bit Of Reality (R. Solis)
4. E G One (A. Cuthbertson)
   Yaqui Lopez (B. Johnson)
   Fine Copy (C. Loseth)
5. Special Laddie (G. St Jean)
   Essendene Jones (R. Solis)
   Krona Gold (F. Fuentes)
6. Action Bowers (F. Fuentes)
   What A Scamp (G. Olguin)
   Victie Ky (R. Solis)
7. Camptown Caveat (A. Cuthbertson)
   Twist And Fife (G. Olguin)
   Almost Yourself (D. Brock)
8. Errigal Road (M. Walker)
   Martini Rocks (N. Jumpsen)
   Victoria Clipper (D. Brock)
9. Pure One (A. Noguez)
   Delta Colleen (C. Loseth)
   Hatti (C. Hoverson)
10. Financial Way (G. Olguin)
    Comfortable Margin (R. Solis)
    Sini Salo (M. Walker)
    Leave It Up To Me (S. Krasner)

馬膽 8. Errigal Road (M. Walker)

只供參考並不鼓勵投注

PNE 馬匹報名表

Mon., Oct. 9, 1989

DAY# 116, OVERNIGHT ENTRIES, EXHIBITION PARK,

FIRST (X3) PURSE $4,400 3&UP MM 89
CLAIMING $4,000 6 1/2 FUR
103-02 01 EXCY IMAGE S KRASNER 122
103-02 02 SILVER EXCUSE R SOLIS 119
103-02 03 HAPPY DEFENDER D MYLREA 122
109-04 04 UNION GENERAL A CUTHBERTSON 119
108-02 05 LAGORINA M WALKER 116
114-10 06 SHOWME THEGOLD D MYLREA 116
[illegible]-05 07 JET SAILING F FUENTES 119
[illegible]-01 08 DISCOVERY FLIGHT *117
101-02 09 END OF SUMMER L LACOURSIERE 122
91-10 10 EPIC SPIRIT L LACOURSIERE 119
-Also Eligible-
111-02 E1 MORIC LAD D RYCROFT 119
111-02 E2 MILNOW JUNCTION C LOSETH 119

SECOND (X3) PURSE $4,000 3&UP MM 89
CLAIMING $3,000 6 1/2 FUR
129-01 01 SUPERFLY GREEN F FUENTES 119
107-05 02 AGGIE BEWARE C LOSETH 119
103-01 03 JOKER'S WILD A CUTHBERTSON 119
127-05 04 MIDGARDELL G OLGUIN 122
109-05 05 SUPGUIDE D RYCROFT 119
05 STELIO AQUILA T WILKINSON 119
107-05 07 PAPOLAR HAWK L LACOURSIERE 119
109-01 08 PEIPO HUNTER B JOHNSON 119
*CS-04 09 MITRC LADD 119
109-04 10 KEVINAT KING *114
-Also Eligible-
111-02 E1 REBEL'S RUSH D RYCROFT 119
111-02 E2 WAKE UP C LOSETH 122

THIRD (X4) PURSE $4,600 3 YO F
CLAIMING $5,000 6 1/2 FUR
110-05 01 [illegible] B ST JEAN *103
112-05 02 TILLY FALLY A CUTHBERTSON 120
110-05 03 CHANNON D'AMOUR B JOHNSON 112
108-05 04 FRENCHIP LASS D RYCROFT 120
109-03 05 WOMAN S KRASNER 112
112-04 06 EASTER WEEKEND D MYLREA 115
112-04 07 CATTARI M WALKER 115
-5-04 08 PRETTY KNICKTIPS C LOSETH 112
112-03 09 JUBILEE SNOOPI D FROCK 117
110-05 10 MY FINAL GLASS L LACOURSIERE 117
-Also Eligible-
110-05 E1 GLORIOUS MELODY S KRASNER 115
*04 & E1 E Garcia Trained Entry

FOURTH (X1) PURSE $4,400 3 YO
CLAIMING $3,000 6 1/2 FUR
01 MCFLELAN D BROCK 110
111-05 02 MAINLAND BUSINESS F FUENTES 115
111-06 03 ACE MONTOYA D RYCROFT 112
109-12 04 ROSI DUSTIN L LACOURSIERE 115
108-06 05 TOTTI'S COMET M WALKER 112
111-05 06 CALL ME MOLSON S KRASNER 115
109-05 07 PADDY'S PARLAY G OLGUIN 112
111-05 08 G T'S DREAM R SOLIS 112
111-03 09 DALLAR COP C LOSETH 115
113-03 10 SHERT N JUMPSEN 115
-Also Eligible-
E1 WRITER G OLGUIN 117

FIFTH (X1) PURSE $4,400 3 YO
CLAIMING $3,000 6 1/2 FUR
111-03 01 OLYMPIC FAME 115
109-02 02 COMMON LUTE C LOSETH 112
108-01 03 ONLY IN THE DARK D BROCK 112
*03-06 04 [illegible] 112
*04-02 05 JOURNEY FLORIDA D RYCROFT 115
19-01 06 SPLITTING STOCK L LACOURSIERE 115
108-06 07 NORMONDY N WALKER 115
04-04 08 RIDGE HIGH R SOLIS 110
*1-02 09 BURGISS BANDIT G OLGUIN 112
[illegible]-02 10 YAGOTIALEVIT A CUTHBERTSON 115
-Also Eligible-
111-06 E1 MR SPINE R SOLIS 115

SIXTH (X3) PURSE $5,200 3&UP F&M
CLAIMING $6,250 6 1/2 FUR
111-05 01 SALES GIRL A MOONEY 114
111-08 02 BECOMING QUEEN A CUTHBERTSON 115
111-05 03 INDIRA'S WANDERER F FUENTES 114
111-05 04 ASTAROTE L LACOURSIERE 115
111-05 05 SECRET ESCORT C LOSETH 112
96-07 06 ELLYS' OGO HERO D MYLREA 115
111-05 07 HAMMAT APPEAL 112

SEVENTH (L 6) PURSE $6,200 3&UP
CLAIMING $10,000 6 1/2 FUR
108-10 01 BY A STAR C LOSETH 114
104-09 02 ACCUMULATOR M WALKER 119
108-10 03 MR GOVERNOR N JUMPSEN 122
109-08 04 RIVER CLIPPER L LACOURSIERE 115
(109-08) 05 CAPE HATERAS A CUTHBERTSON 119
102-07 06 ELIMINATE 'EM G OLGUIN 122
108-10 07 VIMURI D BROCK 114

EIGHTH (L 6) PURSE $27,000 ADDED
PINK LADY 2 YO F
1 1/16 MILES
107-04 01 GOLD PREMIER C LOSETH 115
(109-03) 02 CHRISTIAN 115
107-09 03 JUST ANOTHER DREAM M WALKER 118
111-09 04 ZIRO LIFE A MOONEY 115
107-09 05 RING A ROSIE R SOLIS 118
111-09 06 ACTING JUDGE S KRASNER 115
(111-09) 07 DAZZLING WONDER D BROCK 118
111-09 08 MONEY TRAIL G OLGUIN 115
*01 & 07 M J Berroby Trained Entry
*04 & 05 D Forster Trained Entry

NINTH (L 9) PURSE $27,000 ADDED
ROCKY MOUNTAIN 2 YO C & G
1 1/16 MILES
(105-10) 01 GOLDEN PURSUIT G OLGUIN 121
110-04 02 BELIEVE HE VILAO C LOSETH 115
105-05 03 COMMON SPEAKER N WALKER 115
(105-03) 04 ROYAL BUSS 113
(110-06) 05 MAJOR EXPORTER S KRASNER 118
105-10 06 BYE BYE MEXICO D RYCROFT 116
(105-05) 07 CHAMPAGNE PEARL B JOHNSON 115
110-05 08 DINO DARE A MOONEY 115
110-05 09 HURRICANE BERRY D BROCK 115

TENTH (X2) PURSE $4,400 3&UP
CLAIMING $7,000 1 1/16 MILES
106-03 01 FRASER A CUTHBERTSON 113
111-10 02 JAMMER GOLD B JOHNSON 117
110-10 03 NATIONAL FAME T WILKINSON 115
112-06 04 SNOWBALLING FAST F FUENTES 115
110-10 05 FARGOMAT FAVORITE G OLGUIN 115
111-10 06 HIDDEN WAY D BROCK 119
105-06 07 TWENTYTHREETICS N JUMPSEN 117
106-03 08 HAVINGAGOODTIMENOW D RYCROFT 117
110-10 09 RADIANT GENERAL D MYLREA 115
(111-02) 10 EVENING ZEPHYR M WALKER 115
(110-10) 11 NEARLY A FOOL L LACOURSIERE 113

WEATHER CLOUDY TRACK FAST
RACING TO POST 1:15 P.M.
DAILY DOUBLE -RACES 1 & 2
WIN FOUR -RACES 6 THRU 7
SWEEP SIX -RACES 3 THRU 8
QUINELLA -RACES 1, 2 & 3
EXACTOR -RACES 4 THRU 9
TRIFACTOR -RACE 10

(C) COPYRIGHT B.C. JOCKEY CLUB

"WINNERS FOUNDATION" - A FREE, VOLUNTARY, CONFIDENTIAL COUNSELLING SERVICE FOR AND BY THE HORSE RACING INDUSTRY OF BC Phone: 251-4357 or 251-HELP

文勝馬經佳選

Oct 9, 1989 （星期一）

1. Union General (A. Cuthbertson)
   Exact Image (S. Krasner)
   End Of Summer (D. Rycroft)
2. Smokem' Green (F. Fuentes)
   Aggie Beware (C. Loseth)
   Ponder Park (L. Lacoursiere)
3. Cattari (M. Walker)
   Tilly Fally (A. Cuthbertson)
   Ruby's Import (D. Brock)
4. Turk's Count (M. Walker)
   Ace Mckool (D. Rycroft)
   Call Me Molson (S. Krasner)
5. Countn Lute (C. Loseth)
   McMighty (M. Walker)
   Olympic Fame (NO BOY)
6. Indira's Wanderer (F. Fuentes)
   Becoming Queen (A. Cuthbertson)
   Secret Escort (C. Loseth)
7. Cape Hateras (A. Cuthbertsn)
   Mr Governor (N. Jumpsen)
   By A Star (C. Loseth)
8. Ring A Rosie (R. Solis)
   Just Another Dream (M. Walker)
   Dazzling Wonder (D. Brock)
9. Golden Pursuit (G. OLguin)
   Major Exporter (S. Krasner)
   Dino Dare (A. Noguez)
10. Nearly A Fool (L. Lacoursiere)
    Tanner Gold (B. Johnson)
    Radiant General (D. Mylrea)
    Havingagoodtimenow (D. Rycroft)

馬膽 4. Turk's Count (M. Walker)

廣東省化工進出口公司
Guangdong Chemicals Import & Export Corporation
廣州市沿江西路61號
61, Yan Jiang Yi Road, Guangzhou, China.
Cable "SINOCHEMIC" Guangzhou
Fax: 861731

廣東無紡布產品系列
Guangdong Non-Woven Pieces Products Series

Name of Commodity	Article No.	Specification (g/m²)	Packing
SMALL ROUND CAP	M-01	20	50 pieces/bag 24 bag/carton
LARGE ROUND CAP	M-02	30	50 pieces/bag 24 bag/carton
NURSE CAP	M-03	50	50 pieces/bag 24 bag/carton
OPERATION CAP	M-04	50	50 pieces/bag 12 bag/carton
CLEANING CAP	M-05	50	50 pieces/bag 12 bag/carton
OPERATING OVERALL	E-01	30	10 pieces/bag 12 bag/carton
OPERATING OVERALL	E-02	40	10 pieces/bag 12 bag/carton
OPERATING OVERALL	E-03	30	10 pieces/bag 12 bag/carton
CLEANING OVERALL	E-04	30	10 pieces/bag 24 bag/carton
WORKING OVERALL	A-01	50	5 pieces/bag 12 bag/carton
WORKING OVERALL	A-02	50	5 pieces/bag 12 bag/carton
WORKING OVERALL	A-03	50	5 pieces/bag 12 bag/carton
OPERATING OVERALL	E-06	30	10 pieces/bag 12 bag/carton
FOOT COVER	B-01	50	30 double/bag 14 bag/carton
FOOT COVER	B-02	50	30 double/bag 14 bag/carton
MASK	H-02	three sheet non-woven pieces	50 pieces/bag 12 bag/carton
MASK	H-03	three sheet non-woven pieces	50 pieces/bag 12 bag/carton
LONG BOOT COVER	B-07	50	25 double/bag 12 bag/carton

香港、美國
日本、星加坡
大昌貿易行集團 顧客至上，服務第一

RICHMOND ACURA

重演歷史 證明絕非偉致

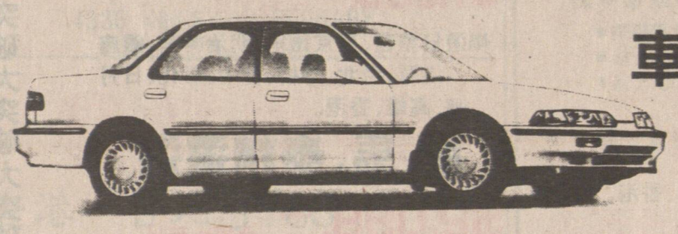

車主滿意調查報告
第一名

CUSTOMER SATISFACTION INDEX C·S·I J.D. POWER AND ASSOCIATES

1987、1988、1989，連續三年
ACURA LEGEND（里程）INTEGRA（形格）
在美國，被權威汽車市場調查公司J.D.POWER
評爲車主最滿意的汽車。

1987 名次	廠名	1988 名次	廠名	1989 名次	廠名
1.	ACURA	1.	ACURA	1.	ACURA
2.	HONDA	2.	Mercedes	2.	Mercedes
3.	Mercedes	3.	HONDA	3.	HONDA
4.	TOYOTA	4.	Cadillac	4.	TOYOTA
5.	MAZDA	5.	TOYOTA	5.	Cadillac
6.	Subaru	6.	Lincoln	6.	Nissan
7.	Cadillac	7.	B.M.W.	8.	MAZDA
8.	Nissan	8.	VOLVO	8.	B.M.W.
9.	Jaguar	9.	MAZDA	10.	BUICK
10.	Mercury	9.	AUDI	12.	VOLVO
11.	B.M.W.	11.	Subaru	15.	Porsche

ACURA由萬餘元起，物超所值

配合大昌集團RICHMOND ACURA傳統之優良服務，保用五年或十萬公里*，華人營業代表及華人維修顧問確保閣下獲得最方便及最滿意服務。

RICHMOND ACURA
列治文：4211 NO.3 ROAD
電話：(604)278-8999
*詳情請向本行查詢