Your Mail Orders

In rsponse to my inqiries from ovr Cnd, Tlfon M. ... Company Limitd, of Montrl, hs dcidd to bou Mrch 15th ... a uniqu sns wi b

The Catalogue of a Woman's Store

It will include a list of practicllay everything that Women, Misses and Babies wear or carry, whether fully made up, partly made up or not made up at all, in Woollens, Silks, Linens, Cottons or Notions, as well as Table Linens, Household Cottons and Bed Comforts.

In order that customers will know exactly what the goods will cost delivered to them, we propose to pay all freight, express or mail charges on all articles illustrated or described in the catalogue.

Please address applications for copies to Department K.

The John Murphy Company Limited

MONTREAL, QUE.

NA-DRU-CO LAXATIVES

taken occasionally tone up the liver, move the bowels freely, cleanse the system and clear the brain. 25c. a box at all druggists'.

National Drug & Chemical Co. of Canada, Limited
46

POTTS

THIRTY SHARES OF THE DOMINION FIRE CO. STOCK

Par Value $100 per Share

BY AUCTION.

To close an estate, I am instructed to sell at Chubb's Corner, on Saturday morning next, March the 18th, at 12 o'clock,

THIRTY SHARES OF THE ABOVE COMPANY STOCK.

F. L. POTTS, Auctioneer.

Estate of John H. Case, Deceased

Notice is hereby given that Letters Testamentary of the Estate of John H. Case, late of the City of Saint John, Grocer, deceased, have been duly granted by the Probate Court of the City and County of Saint John to the undersigned.

All persons having any legal claims against the said estate are required to file the same duly proved with the undersigned Solicitor and all persons indebted to said estate are required to make immediate payment to the undersigned Executors,

Dated March the 14th, A.D. 1911.

JAMES CHRISTIE, Executor.
AUGUSTA A. BLAIN, Executrix.
AMON A. WILSON, Solicitor.

Estate of Margaret Bogle, Deceased

Notice is hereby given that Letters Testamentary of the Estate of Margaret Bogle, late of the City of Saint John, widow, deceased, have been duly granted to the undersigned by the Probate Court of the City and County of Saint John.

All persons having any legal claims against the said estate are required to file the same duly proved by affidavit with the undersigned Solicitor and all persons indebted to said estate are required to make immediate payment to the said Solicitor.

Dated March the 7th, A.D. 1911.

JOHN C. MOTT, Executor.
AMON A. WILSON, Solicitor.

IN THE SUPREME COURT.

NOTICE TO THE CREDITORS of DeWitt Bros., Limited, pursuant to the winding up order made by the Supreme Court in the matter of the Winding Up Act and amendments thereto and in the matter of DeWitt Bros. Limited, bearing date the first day of February, A. D., 1911.

The Creditors of the above named Company and all others who have claims against the said Company carrying on business at the City of Saint John and elsewhere are required on or before the first day of April, A. D., 1911 to send by post, prepaid to Henry F. Puddington, liquidator of the said Company, Robinson Building, Saint John, N. B., their christian and surnames, addresses and descriptions, the full particulars of their claims and the nature and amount of the securities (if any) held by them and the specified value of such securities verified by affidavit, and in default thereof they will be peremptorily excluded from the benefits of the said Act and winding up order.

Dated this eighteenth day of February, A. D., 1911.

H. F. PUDDINGTON, Liquidator of DeWitt Bros. Limited.

PICTURE FRAMING

HOYT BROS., 106 King Street. Picture Framing and Furniture Repairing. 'Phone 1653-1 l. 12w-12mo-M25

SEALED TENDERS

SEALED TENDERS addressed to the undersigned and marked on the outside Tenders for Material to Repair S. S. Western Extension, will be received up to Saturday noon, March 25, 1911.

Specifications for material to repair the Ferry Steamer "Western Extension" in more or less quantities as described below:

All material must be of the best quality of spruce, unless otherwise specified.

All material to be delivered at J. S. Gregory's Shipyard, foot of Portland street, North End, City.

Proper receipt must be secured on delivery, which is to be attached to invoice, and delivered to the Superintendent of Ferries without which no payment shall be claimed or made.

Tenderers must state clearly the part tendered on, and time of delivery.

All material must be inspected and found up to specifications before invoice will be certified.

Stringers—7"x12" from 25 feet up, 10,000 feet.

Clamps—5"x12" from 25 feet up, 10,000 feet.

Foothooks—8" sided, to mould 8" by 12 feet long, 100 in number.

Top Timbers—7" sided to mould 7" by 10 feet long, 100 in number.

Deck Knees—6" sided, 3 feet long each way 100 in number.

Hook Knees—10" sided, 4 feet long each way, 6 in number.

Beams—7" sided to mould 10" with 6" sweep, from 25 feet to 45 feet, 100 in number.

Planking—3"x9" sawed alive, 18 feet and up, 25,000 feet.

Guards—6" x 11" sweeping, 300 feet.
3" x 11" small part sweeping Birch, 300 feet.

Deck Planks—3" x 4" seasoned material, finished sizes, lengths from 20 feet to 30 feet, planed on four sides, with two sides on 3" way, planed with 1-8 caulking seam 20,000 feet.

GEO. H. WARING, Jr.,
Supt. of Ferries
Water street
St. John, N. B.

Medicated Wines

In Stock—A Consignment of

Jerez-Quina Medicated Wines

Indorsed by the Medical Faculty

Prepared with choice and select wines from the Jerez District, Quina Calisaya and other bitters which contribute towards its effect as a tonic and appetizer.

For Sale By

RICHARD SULLIVAN & CO.

Telephone Main 839. 44 & 46 Dock St.

M. & T. McGUIRE,

Direct importers and dealers in all the leading brands of Wine and Liquors; we also carry in stock from the best houses in Canada very Old Ryes, Wines, Ales and Stout. Imported and Domestic Cigars.

11 and 15 WATER ST. Tel. 578.

WHOLESALE LIQUORS.

WM. L. WILLIAMS, Successor to M. A. Finn, Wholesale and Retail Wine and Spirit Merchant 110 and 112 Prince William St. Established 1870. Write for family price list.

MR. HAZEN'S PARTY WELL SATISFIED

Resolution of Confidence Passed at Caucus--The Accounts Committee--Discussion Over the School Book Accounts.

Fredericton, Mar. 17.—The legislature will not be in session this evening on account of the concert at the city Opera House this evening in celebration of St. Patrick's Day. Many of the members of the House are today wearing boutonnieres of shamrocks.

This afternoon the budget debate will be continued, Hon. Mr. Maxwell, the president of the executive council, following Mr. Burchill of Northumberland. The House will adjourn at 6 o'clock until Monday.

This morning the first caucus of the government supporters was held at the executive council chamber. Mr MacLachlan, of Northumberland presided and the government supporters were enthusiastic over the fine start which had been made of the present session of the legislature. Legislative matters were discussed and during the caucus the following resolution was moved by Mr. Allain, of Northumberland and seconded by J. E. Wilson and unanimously passed amidst enthusiasm:

"Resolved that we, the supporters of the government so ably led by the Hon. J. Douglas Hazen, our esteemed premier, express our fullest confidence in him and in the government, and pledge him a continuation of our united and hearty support."

The mover and seconder of the resolution both made enthusiastic speeches and were warm in their praise of the premier personally and the government. The premier replied warmly thanking his supporters for their renewed expression of confidence in his leadership and in the administration.

The first half hour of this morning's meeting of the public accounts committee was taken up with a discussion of the methods of accounting and checking in the school book department, Mr. Blair, assistant auditor general was closely cross-examined by Mr. Robinson. He questioned the auditor whether the books in the hands of the school book vendors were checked by an official or representative of the auditor general's office. Mr. Blair said that no complete checking had been made, as in the opinion of the auditor it would entail an excessive cost. Mr. Robinson said such a check ought to be made of every vendor no matter what the cost. It was not good business unless such checks were regularly made. Mr. Blair said that an inspector was employed for a few weeks last year and checked up the number of vendors. The leader of the Opposition said this checking was done to provide a son of a political supporter with a nice job. The auditor general's report shows that in the three years in which the Hazen government plan of supplying the children of the public schools of the province with books at 40 per cent. of former cost through a school book department, the total loss on school book transactions amounting to $77,193.18, has been only $355.34.

The point that Mr. Robinson endeavored to establish was that school books in the hands of vendors were at the risk of the department, but the facts are that books are bought outright by the vendors.

Mr. Tweeddale got critical when an item of $4,172.05 for extension of markets was under review. The report shows that 65,487 barrels of potatoes passed through the warehouse at St. John for export to Cuba and Mr. Tweeddale stated that the great bulk of those potatoes were Aroostook Co. Maine, stock, and he objected to the province of New Brunswick maintaining warehouses and shipping and marketing facilities for the benefit of the State of Maine farmers. The Provincial Secretary attended, at the request of the committee and gave a full and detailed statement of arrangements made by the government for the rental of a warehouse at Havana for the use and benefit of New Brunswick potato shippers. The warehouse was rented on an order-in-council and at the urgent request of shippers in this province and at Havana.

Mr. Tweeddale was suspicious that Dewitt Bros.' draft for three months' rental of warehouse at $200 per month was paid before the order-in-council was passed, but a production of the documents showed his suspicions to be unfounded. The committee adjourned to meet on Tuesday morning.

The Municipalities Committee met this morning, Mr. Munro in the chair.

The bill to incorporate the town of Edmundston for light and power purposes was taken up. Town Clerk Cormier of Edmundston and R. B. Hanson appeared on behalf of the bill, which was promoted by the Edmundston Town Council. Section 5 relating to charges made by the town Council for electricity, was amended so that charges might be made subject to the approval of the Lieutenant Governor-in-Council. Several other slight amendments were made. After considerable discussion on account of an involved legal principle in section 9, relating to the clause exempting the Town Council from liability should it see fit to shut off the supply of electricity furnished to any person or company, the committee adjourned till 2 o'clock today.

Methodism In Canada.

Rev. Dr. Flanders, of Centenary Methodist church addressed a meeting of the Epworth League of the Fairville Methodist church last evening. His subject was Methodism In Canada. There was a large attendance and the address was greatly enjoyed.

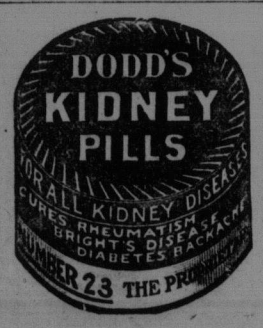

SICK HEADACHES AND NERVOUSNESS

"Fruit-a-tives" Completely Cured Me.

Lakelet, Ont., May 12, 1910.

"It is my firm belief that every woman should take "Fruit-a-tives" if she wants to keep herself in good health. Before taking "Fruit-a-tives," I was constantly troubled with what is commonly known as "Nerves" or severe Nervousness. This extreme Nervousness brought on the most violent attacks of Sick Headache, for which I was constantly taking Doctor's medicine.

Constipation was also a source of great trouble for which the Doctors said "I would have to take medicine all my life" but "Fruit-a-tives" has banished these troubles and I am a well woman.

When I started taking "Fruit-a-tives," I took four at a time, but have reduced the dose so that it is only necessary for me to take one in a week, and that one "Fruit-a-tives" tablet every week keeps me well."

MRS. FRED GADKE.

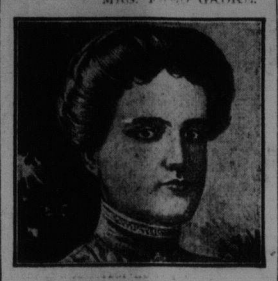

get better when taking "Fruit-a-tives." These famous fruit tablets relieve headaches and tone up the whole nervous system. They regulate the bowels, strengthen the stomach, stimulate the appetite, and take away that pain in the back. Pale, weak, nervous women should always use "Fruit-a-tives."

50c. a box, 6 for $2.50, trial size, 25c. At dealers or sent on receipt of price by Fruit-a-tives Limited, Ottawa.

HON. MR. MAXWELL SHOWS UP BURCHILL

Continued from page 1.

The sportsmen were pleased with the excellent protection being afforded to the big game, which was increasing rapidly.

Hits Mr. Burchill Where He Lives.

The honorable member for Northumberland had put up a terrible wail all because the lumbermen from the North Shore have to pay stumpage on all lumber that they cut. He would ask the honorable gentleman if his cut of lumber in 1910 amounted to more than his cut in 1907.

Mr. Burchill—Not a stick.

Hon. Mr. Maxwell said he would read to the House a statement of the stumpage paid by the hon. gentleman since the year 1901. It was as follows: 1901, $849.25; 1902, $945; 1903, $1,040.82; 1904, $1,522.50; 1906, 02,247.25; 1907, $2,173.75; 1908, $1,275; 1909, $2,630.70; 1910, $2,660.06.

That statement showed the reason for the wail that the hon. gentleman from Northumberland had put up. He said his lumber cut in 1907 when he paid $2,173.75 was not one stick less than in 1910, when he paid $2,660.86.

Mr. Robinson Silenced.

Mr. Robinson—Mr. Burchill said his lumber cut last year was not any larger than in 1909. He did not say anything about 1907.

Hon. Mr. Maxwell said it was not necessary for the leader of the Opposition to open his mouth. The member for Northumberland county could talk as well as he could.

Mr. Robinson asked if the hon. gentleman objected to having himself corrected.

Hon. Mr. Maxwell said that when he got up the other day to correct a statement which had been made and which was absolutely incorrect, he had been hammered down by the hon gentlemen opposite by their violent banging on their desks and that their action was not gentlemanly, and was the greatest insult to the decencies of public life that he had seen since he had been in this legislature. For that reason he did not proposed to be interrupted.

Why Mr. Burchill Wailed.

Mr. Burchill said the hon. gentleman had not singled out what he (Burchill) paid on his own lumber cut and what he paid for his operators.

Hon. Mr. Maxwell said he had given a correct statement of what the hon. gentleman had paid in stumpage during the years mentioned, and it showed the real cause of the wail of the hon. gentleman from Northumberland.

He remembered that the leader of the Opposition on one occasion two or three years ago, rose in his place in this legislature with a series of resolutions which he proposed to move because, forsooth, the president of the council had been reported by a Carleton county paper as having said that the province was being robbed of $200,000 every year and he wanted the government to move to collect that money.

He would say to his friend that the stumpage collected last year was $173,000 more than the amount collected in the best year of the old administration and if he was not mistaken this year there would be fully $200,000 more collected than under the old regime.

Mr. Burchill arose to say that he did not want it to go to the country that the cut on the Miramichi was no more this year than several years ago. He said he expected to pay $1.25 on every thousand feet of spruce he cut.

Hon. Mr. Maxwell asked Mr. Burchill if his cut in 1910 was greater than that of 1908.

Mr. Burchill said that he could not remember. If he paid more stumpage, he must have cut more.

Mr. Burchill Most Unfair.

Hon. Mr. Maxwell continuing said that the hon. member for Northumberland had blamed this government for a letter which appeared in the Gleaner regarding the auditor general.

It was most unfair for the hon. gentleman to blame the government for everything that appeared in the newspapers. The intelligent man who wrote that letter had as much right to express his opinion regarding the hon. gentleman as had any member of this House. But the hon. gentleman should not say that this letter was a sort of preparation for the dismissal of the auditor general.

In fact the government was rather pleased that there was some criticism of that official. The hon. gentleman opposite had been criticizing the government for dismissing Liberals from office and this letter was just a reminder that perhaps they had left too many of them in office.

Opposition Drags Party Politics In

He asked the hon. gentleman on what authority he said that this was not a coalition government and tried to drive the chief commissioner out. The premier had made no statement which would give any reason for such an assertion.

The Opposition knew they were condemned in the country and that if they went to the people on their merits, they could not bring back a corporal's guard to this House and with this knowledge they were attempting to wrap the robe of the Liberal party around them in the hope that they might in some way snatch a victory.

The leader of the Opposition was the only man who had declared that Liberals could not support this government and he did not see what authority the honorable member for Northumberland could have for making such statements as he had this afternoon.

Hon. Mr. Hazen—"The honorable gentleman from Northumberland often voted Conservative himself."

Hon. Mr. Maxwell—"Yes, until it paid him to vote otherwise."

Mr. Copp—"The honorable president of the council is not altogether blameless—he voted for Mr. Pugsley on one occasion."

Hon. Mr. Hazen—"But Mr. Pugsley was not a Liberal then."

Hon. Mr. McLeod—"No, it was about a month later that Mr. Pugsley turned Liberal."

Owing to pressure of advertising matter The Standard is unable to publish all of Mr. Maxwell's interesting contribution to the budget debate. The remainder of his speech of Friday afternoon will appear in Monday morning's issue.

DOCTORS FAILED TO HELP HER

Cured by Lydia E. Pinkham's Vegetable Compound

Pound, Wis.—"I am glad to announce that I have been cured of dyspepsia and female troubles by your medicine. I had been troubled with both for fourteen years and consulted different doctors, but failed to get any relief. After using Lydia E. Pinkham's Vegetable Compound and Blood Purifier I can say I am a well woman. I can't find words to express my thanks for the good your medicine has done me. You may publish this if you wish."—Mrs. Herman Sieth, Pound, Wis.

The success of Lydia E. Pinkham's Vegetable Compound, made from roots and herbs, is unparalleled. It may be used with perfect confidence by women who suffer from displacements, inflammation, ulceration, fibroid tumors, irregularities, periodic pains, backache, bearing-down feeling, flatulency, indigestion, dizziness, or nervous prostration.

For thirty years Lydia E. Pinkham's Vegetable Compound has been the standard remedy for female ills, and suffering women owe it to themselves to at least give this medicine a trial. Proof is abundant that it has cured thousands of others, and why should it not cure you?

If you want special advice write Mrs. Pinkham, Lynn, Mass., for it. It is free and always helpful.

SANTAL CAPSULES MIDY

CATARRH and DISCHARGES Relieved in 24 Hours

Each Capsule bears the name MIDY

Beware of counterfeits

APIOL & STEEL PILLS for Ladies.

Are the acknowledged leading remedy for all Female complaints. Recommended by the Medical Faculty. The genuine bear the signature of Wm. Martin (registered without which none are genuine). No lady should be without them. Sold by all Chemists & Stores. MARTIN, Pharm. Chemist, SOUTHAMPTON, ENG.

Chairs Recaned

L. S. Cane Only

Best results if done NOW.

DUVAL'S, 17 WATERLOO STREET.

Air Navigators - Say -

that a long sojourn at a high altitude produces a remarkably vigorous appetite.

What a bunch of aeronauts would do to a plate of Butter Nut Bread, nicely spread with country butter just after landing from a long cruise, would be a shame to tell.

Makes "Child's Play of Wash Day"

CLASSIFIED ADVERTISING

One cent per word each insertion. Discount of 33 1-3 per cent on advertisments running one week or longer if paid in advance. Minimum charge 25 cents.

Machinery Bulletin

Gasoline Engines

Just Received, Carload of

"Barrie" Engines

4-20 Horse Power

4 H. P. Engine for $150.00

Cheapest and Best Ever Offered in Canada.

Fully Guaranteed. Call or Write

The A. R. Williams Machinery Co.,

Of St. John, Ltd. 15 Dock St.

WANTED.

Wanted

Two Boys at Factory

Apply

A. E. Hamilton, Ltd.

FOR SALE

FARMS FOR SALE.—Over one hundred to select from. Almost any location desired. Acreage from six to six hundred. The New Brunswick farm tide has reached its lowest ebb. Buy now and rise on the coming flood of prosperity. Free Catalogue of great opportunities and amazing bargains. Alfred Burley, Real Estate Broker, 46 Princess street. Phone 890.

CALL AT 250 Union street before buying your meat. Best and cheapest place in the city. Special terms for boarding houses and hotels. Lloyd Evans.

FOR SALE.—Hotel business with lease, furniture, etc., St. Martins, $1,000 for quick sale. 80 acre farm, 2 houses, barn, etc. Lingley, C. P. R. 300 acre farm, new house and barn, 3 miles from Welsford. 80 acre farm house and buildings 2 miles from Gerows wharf. Other farms at bargains. Farms and other Real Estate bought and sold. J. H. POOLE and SON, Realty and Business Brokers, 24 Nelson street.

FOR SALE.—One Carload choice P. E. I. Horses. Edward Hogan, 45-47 Waterloo Street.

TO LET

TO LET.—Comfortable upper flat, 13½ Garden street. Can be seen Mondays after 4 p. m. Apply E. R. W. Ingraham, 'Phone West 40.

FLATS TO LET.—Apply to W. Humphreys, 116 St. James Street.

LARGE STORE TO LET—In my building on Mill street, now occupied by Fraser, Fraser & Co. Shipping privilege on Drury Lane; electric elevator, vault, heated by steam; also rooms on fourth flat. Apply to JOHN O'REGAN, 17 Mill street. tf.

TO LET—Two commodious self-contained residences 59 & 6- St. James St terrace containing suite of parlors, library, dining room, kitchen, four bed rooms, baths, scullery hot and cold water. May be seen Thursdays and Fridays from 3 to 5 o'clock. Rent $240 per annum. Apply to Robert Maxwell, 385 Union street, or 'Phone Main 823.

ROBT. WILBY, Medical Electrical Specialist and Masseur. Assistant to the late Dr. Hogyard, England. Treats all Nervous and Muscular Diseases, Weakness and Wasting, Rheumatism, Gout, etc. Eleven years' experience in England. Consultation free. 27 Coburg street. 'Phone 2057-21.

Edison Phonographs and Records, latest improved, $17.50. New Home, Domestic and other machines $5 up. Genuine Needles and Oil, all kinds. Sewing Machines and Phonographs repaired. William Crawford, 105 Princess street, opposite White Store. 'Phone Main 2258-11.

Herring

No. 1 Ripling and Shelburne Herring in Bbls. and Half Bbls.

JAMES PATTERSON,
19 and 20 South Market Wharf.
St. John, N. B.

Oranges! Oranges!

Landing, one car of Oranges, "QUAIL" BRAND

A. L. GOODWIN,
Germain Street.

MONEY TO LOAN

Money to Loan—In large or small amounts and upon city or country real estate. H.H.Pickett, Solicitor, etc.

MONEY TO LOAN on Mortgage, amounts to suit applicants. Beverley R. Armstrong, Ritchie Building, Princess Street, St. John.

R. MURRAY BOYD

is prepared to attend to any special work as

AUDITOR or ACCOUNTANT.
(Thirty years experience.)
Address—161 Germain Street.
Telephone 1495

Butt & McCarthy,

MERCHANT TAILORS,
36 Germain Street,
Next Canadian Bank of Commerce,
ST. JOHN, N. B.

HOTELS

THE ROYAL

SAINT JOHN, N. B.
RAYMOND & DOHERTY,
Proprietors.

Hotel Dufferin

ST. JOHN, N. B.
FOSTER, BOND & CO.
JOHN H. BOND ... Manager.

CLIFTON HOUSE

H. E. GREEN, PROPRIETOR.
Corner Germain and Princess Streets,
ST. JOHN, N. B.

Better Now Than Ever.

VICTORIA HOTEL

87 KING STREET, ST. JOHN, N. B.
St. John Hotel Co. Ltd. Proprietors.
A. M. PHILPS, Manager.
This Hotel is under new management and has been thoroughly renovated and newly furnished with Baths, Carpets, Linen, Silver, etc.
American Plan.

Painters and Decorators

WOODLEY & SCHEFER,
19 Brussels St.,
PAINTING, WHITEWASHING and DECORATING.

A Fine Assortment of Jewelry

See my line of American and Swiss Watches. Watch Repairing, etc.
E. LAW, Jeweler, 3 Coburg St.

PUMPS

Packed Pistons, Compound Duplex, Centre, outside packed plunger. Pot Valves, Automatic feed pumps and receivers, Single and double acting power, Triple Stuff pumps for pulp mills, Independent jet condensing apparatus, centrifugal pumps.
E. S. STEPHENSON & COMPANY.
Nelson Street St. John, N. B.

Steel Ceilings

Our Steel Ceilings are artistic, new designs, easily put up over old ceilings, without much lime dust, or for new ceilings. Also Steel Roofing, and Shingles, Steel Beams and Lathing. Everything in the steel structural line. ESTEY and CO., 49 Dock Street. St. John, N. B.

ART GLASS

Mirrors and Art Glass. MURRAY & GREGORY, Ltd., St. John, N. B.

RE-SILVERING

Old Mirrors made to look like new. MURRAY & GREGORY, Ltd., St. John, N. B.

WOOD WORKING FACTORY

Everything in wood and glass for building. MURRAY & GREGORY Ltd., St. John, N. B.

MONTREAL STAR

STANDARD, FAMILY HERALD and CANADIAN FINANCE. Address Wm. M. Campbell, St. John West.

Musical Instruments Repaired

VIOLINS, MANDOLINES, and all stringed instruments and bows repaired. SYDNEY GIBBS, 81 Sydney street. 1m

ENGRAVERS.

F. C. WESLEY & CO., Artists, Engravers and Electrotypers, 59 Water Street, St. John, N.B. Telephone 982.

"WARWICK POSTING COMPANY.

Posting, Distributing, Tacking, Boards in Best Locations.
S. J. WARWICK, Manager,
393 Main Street.