MC2035 POOR DOCUMENT

WHY DO CHILDREN LIKE ZAM-BUK?

A Chat With Mothers

"Whenever my children have any sore places, cuts, or skin troubles, they ask for Zam-Buk. They can always depend upon it doing what is needed."

So says Mrs. A. Alce, of 170 Chatham Street, Montreal.

A missionary, writing from the West Coast of Africa, says: "One boy who was treated for a bad case of ulcer, came back recently and said 'I like best that green medicine.' The 'geen medicine' was Zam-Buk."

Now why should children, all the world over, show such a marked preference for Zam-Buk?

Children like Zam-Buk because, as soon as applied to a burn, a cut, or a sore, it stops the pain and then gradually, but surely, it heals. As soon as the pain of a wound or sore is relieved a child can go on with its play and leave Zam-Buk to finish off the healing.

Mothers might look a little more deeply into the action of Zam-Buk. First, it is highly antiseptic. As soon as applied it stops all danger of festering, blood-poisoning and inflammation. Second, it is soothing. It cools the wound or sore; allays the irritation; stops the pain and smarting. Then, thirdly, it stimulates the cells beneath the injured part to healthy action, and causes the speedy creation of new, healthy tissue.

Just try Zam-Buk for cuts, or burns, or cold sores, or eczema, ulcers, rashes, bad leg, piles, varicose ulcers, or any inflamed or diseased condition of the skin. Its effect will highly satisfy you. All druggists and stores 50c. box, or free from Zam-Buk Co., Toronto, for price. Refuse harmful imitations and cheap, worthless substitutes.

THE SHAMROCKS MEANING

What does the shamrock mean, mother?
What does the shamrock mean?
It's only a flower that fades in an hour
Like every other we've seen.

Why do the Irish rejoice, mother?
Why do the Irish rejoice?
O'er that oderless gem lying hid in the glen,
And claim it's the pick and the choice?

Give ear and I'll answer you plainly,
Give ear, and I'll answer, I say,
Why the Emerald Isle with a tear or a smile,
The trefoil will ever display.

It's the emblem of legions unconquered,
ity,
It's the emblem of peace and of love;
Among all other gems it's a rarity,
That's sent from the realms above.

It's the emblem of legions unconquered,
Thro' the length and the breadth of the world;
And the flag of the empire is anchored
Where ever it once is unfurled.

In the far distant suburbs of Brussels,
In the Crimean Valley dyed red,
Thro' the carnage and heat of the tussle,
Victorious legions it led.

The awful mistake at Majuba,
Is rectified now by a Celt,
And peace and prosperity reigning
To-day on the African veldt.

And we hope ere another year opens,
That the hope that has long been our dream,
at the silence a century unbroken,
In the parliament hall, College Green.

May be broke by that one grand oration
That will echo the civilized world,
That Erin once more is a nation,
Tho' the harp with the crown's still unfurled.

That's why the shamrock revered, love,
O'er the length and the breadth of the earth,
By the brave and true hearts it has rear-ead, love,
Scattered far from the land of their birth.

RUBIRD TIPPLING.
St. John, March 13, 1911.

A Paris laborer who tied his wife's hands behind her back and poured vitriol over her face and arms, has been sentenced to death.

DISEASE WAS SPREADING

Till D. D. D. Cured it

This is a translation of a letter written us in French, on April 16, 1910, by Mr. Dan Babineau, Cap Lumiere, N. B.

"I had been suffering with eczema for about 6 months, and had consulted several doctors, who did not do me any good. The disease was spreading and I was most uncomfortable. I thought I would go crazy. All my friends were telling me I would lose my hands unless I found the right treatment.

One day I read in the Messenger about our D. D. D. treatment and asked for a sample. It did me so much good that I immediately ordered two large bottles. It took eight bottles altogether to cure me of this terrible disease. I shall never be without a bottle of D. D. D. in my home."

The records of ten years of complete cures of thousands of the most severe cases show that D. D. D. stands today as the absolutely reliable eczema cure.

Write today for free trial bottle to the D. D. D. Laboratories, Dept. S. T., 49 Colborne street, Toronto. It will give you instant relief. Chas. R. Wasson and E. Clinton Brown, local agents.

Turn up their toes without delay, & die!

COMMON SENSE is a paste, containing no poison dangerous to human beings or domestic animals, yet it quickly kills rats and mice. They eat it with sugar and it not only kills them, but they die up without offensive smell. 15c, 25c, 50c and $1 at druggists.

REMEMBER! Two Kinds — 1. Common Sense Rat Killer. 2. Common Sense Bug Killer.

All dealers and COMMON SENSE MFG. CO. 381 Queen St. West, Toronto, Ont.

R R R
RADWAY'S READY RELIEF

CURES LUMBAGO

Radway's Ready Relief should be well rubbed over a large surface, until a glow is produced, with a burning sensation. Few cases require the Radway Pills. Some do, when a dose on retiring would be taken. Ask for RADWAY'S READY RELIEF and be sure you get what you ask for.

SPORT NEWS OF A DAY; HOME AND ABROAD

Bowling

The City League.

The Tigers did things to the Imeprials at Blacks last evening in the City League series, winning all four points with an aggregate lead of 17 points. The scores were:

Tigers.

				Total.	Avg.
Lunney	93	85	73	259	86
McKiel	82	88	88	258	86
Belyea	116	90	77	283	94⅓
Mitchell	74	80	89	243	81
Bailey	83	107	103	303	101
	453	450	433	1396	

Imperials.

				Total.	Avg.
Sinclair	74	85	65	259	86
Gamblin	82	66	80	228	76
Smith	76	85	81	242	80⅔
McKean	95	90	87	272	90⅔
Stanton	78	80	102	260	86⅔
	405	404	415	1225	

The Commercial League.

In the Commercial League series, the C. P. R. team captured three points from the O. H. Warwick & Co. quintette. The scores were:

O. H. Warwick & Co,

				Total.	Avg
Ramsay	86	78	90	254	84⅔
McLeod	62	94	79	235	78⅓
McDermott	70	88	79	237	79
Berton	69	89	82	231	77
Codner	89	98	67	252	84
	376	438	395	1209	

C. P. R.

				Total.	Avg.
Griffiths	76	86	85	248	82⅔
Colborne	81	86	85	252	84
Johnston	78	80	81	239	79⅔
Jack	71	91	90	260	86⅔
McLean	100	74	77	251	83⅓
	414	417	419	1290	

The Ring

McFarland Beats Moran.

New York, March 14—"Packy" McFarland, the Chicago lightweight, outpointed Owen Moran, claimant to the English lightweight championship at every stage of their ten round fight before the Fairmont A. C. here tonight. It was a clean, hard fought battle, throughout, in which the Chicago boy fully demonstrated his superority in boxing over the Englishman.

Donnelly Shows up Well.

In the boxing bout between McGill University at the M. A. A. A. at Montreal on Saturday, the collegians captured four of the six events. In speaking of the heavyweight "go," in which Donnelly, the St. John ball player, represented McGill, the Star says: "Donnelly, of McGill, outpointed McMurty, a former McGill man, now representing the M. A. A. A., in the heavyweight class; but an extra round had to be boxed before the judges could render their decision."

Basket Ball

In a fast game of basket ball, last night, the St. Andrew's church team won from the Y. M. C. A., 8 to 7.

A Western Cattleman

According to Norman Rankin, whose sketch of George Lane, in March CANADA MONTHLY, occupies the first pages of the magazine, Lane's history has been the history of the West.

Lane was born in I-o-way, and when but a stripling moved into Kansas with his parents. When he grew to be sixteen years old, could lick every kid of his age in the district, de-tested "gurrls" and smoked cigarettes, he took the long trail across Nebraskey and Wyoming into Montaner. His father had "blazed the way" there some years before, and the kid "run him down" in "Virginey City." He got work on a big ranch nearby.

It was a common practice in those days to drive beef 700 miles to market, shipping at Grange via the Union Pacific to Chicago. Big herds would start in April for October shipment. In '83 he made a trip as far north as Fort Kipp in Alberta, and when he returned in the spring, he announced his intention of making Alberta his headquarters.

It is said of George Lane, that he has a great respect for the maple tree, for it was the source of his first earnings. When he was a small kid back at home, he picked two sacks of maple seeds, which he sold for ten dollars, real money; this money he converted into two calves, the foundation of his present enormous cattle business. Today his cattle are numbered by the thousand, and in addition to his half interest in the Bar U, he owns a small ranch of 10,000 acres south of Bassano, the "Flying E" Ranch at Willow Creek, and other trifling properties. At the "Flying E" he has a summer home, and generally spends part of each year there with the family.

Mr. Lane doesn't always crease his trousers, and his hat is the same old Stetson that he has worn since "way back"—I don't dare say how long. Perhaps he doesn't know himself. His pepper-and-salt long-tailed cut-away is known from the Coast to the 'Peg. His is a picturesque figure; an attractive personality; a double-barrelled, back-action, high-pressure, electrical dynamo at full speed; a living example of perpetual motion, mental, physical and corporal; a six-foot giant with tow-colored hair and the smile of a sister of charity. His skin is tanned the color of a saddle, or a sorrel horse, and his voice rumbles like a big, bass drum.

The Chess Masters

San Sabantian Spain, March 15—(Canadian Press)—Before the beginning of play today in the fourteenth round of the International chess tournament, it was announced that Duras beat Marshall on Monday in the thirteenth round. It had been erroneously reported that Marshall and Duras had played a drawn game. The results of yesterday's play were: —Duras beat Burn; Niemzowitsch drew with Marshall; Maroczy drew with Vidmar; Capablanca drew with Teichmann; Spielmann drew with Rubinstein. The games between Leonhardt and Tarasch, Schlecter and Bernstein were adjourned. Janowski had a bye.

BOARD OF HEALTH

At the monthly meeting of the board of health yesterday afternoon, it was decided to send a communication to the common council asking that a committee be appointed to confer with the board regarding the establishment of an incinerator plant for the destruction of garbage. Judge Armstrong, solicitor for the board was instructed to begin action against some fifteen persons who have neglected to install proper sanitary appliances in their premises as required by law.

The secretary reported 89 deaths for February. Reports were received from other officials and routine business transacted.

CONSERVATIVE WHO HIT HARD BLOW AT BORDEN

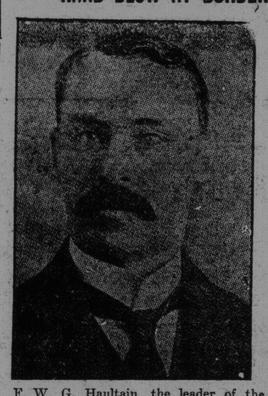

F. W. G. Haultain, the leader of the Conservative party in Saskatchewan. He and all his followers voted their endorsation of the reciprocity agreement with the United States.

PUT AN EXTRA STOMACH TO WORK

Stuart's Dyspepsia Tablets Will Do The Work Of Two Or Three Stomachs—Affords Instant Relief

FREE TRIAL PACKAGE

When your food does not digest, when gases form, when you experience that uncomfortable feeling of fullness, when the breath is foul, the tongue coated and that sour taste is in the mouth—take a Stuart's Dyspepsia Tablet and watch how quickly every one of these symptoms disappear. All that was needed was to digest that lump of food in your stomach—and the glands, whose duty it is supply the gastric juices, had simply given out from overwork. So when you took that little tablet you were supplying exactly what was necessary to complete the process of digestion that the stomach had begun but was unable to finish.

If you would continue to take a Stuart's Dyspepsia Tablet after each meal for awhile, your stomach would have a chance to rest up and get well and strong again.

Try just one box and you will never want to be without this wonderful little gemedy for stomach troubles. Stuart's Dyspepsia Tablets contain, as an ingredient, one grain of which will digest 3,000 grains or food. They are entirely harmless because they have absolutely no effect on the system one way or another except to do just the one thing—digest food.

40,000 physicians use and recommend this National Remedy. Every drug store everywhere sells and recommends Stuart's Dyspepsia Tablets. The price is 50 cents per box. A sample will be sent free if you will write F. A. Stuart Co., 150 Stuart Bldg., Marshall, Mich.

HIGHWAY AROUND ENTIRE GREEN ISLE

Road Improvement Scheme In Ireland—Fifteen Hundred Miles To be Built or Improved

Dublin, March 15—The road improvement scheme, which has grown out of the finance bill of last year, has now been made public in Ireland. Provision is made for the remaking or improvement of 1500 miles of road. There will be a highway all round the island, giving access to the coast, and to some of the most beautiful scenery in this country. In addition to which there will be five grand trunk roads starting from Dublin and spreading fan-like through the inland counties.

Each mile of road will, it is estimated, cost $2000. The road board will make a grant of from a half to three quarters of the total cost of the improvements to the county councils of each of the twenty-nine counties through which these roads will pass.

Cork and Sligo have already, it is said, come to an agreement with the board and will therefore be the first to benefit, and the work will be continued in each county as it accepts the conditions, such as steam rolling, laid down. The proportion of the fund to be spent in Ireland amounts to $756,000 and is derived from the taxes on automobiles, petrol, etc.

PERHAPS NOT.
(Brooklyn Life)

An instructor in a church school where much attention was paid to sacred history dwelt particularly on the phrase, "And Enoch was not for God took him." So many times was this repeated in connection with the death of Enoch that he thought even the dullest pupil would answer correctly when asked in examination: State in the exact language of the Bible what is said of Enoch's death.

But this was the answer he got.

"Enoch was not what God took him for."

Could Not Rest at Night. Back Was So Weak.

Weak, lame and aching backs are the primary cause of kidney trouble. When the back aches or becomes weak it is a warning from the kidneys that everything is not right with them.

Heed the warning: cure the weak, lame, aching back and dispose of any chances of further trouble.

If you don't do this, serious complications are very apt to arise and the first thing you know you will be troubled with Dropsy, Diabetes or Bright's Disease, the three most deadly forms of Kidney Trouble.

On the first sign of anything wrong Doan's Kidney Pills should be taken. They go to the seat of the trouble and strengthen the kidneys, thereby strengthening the back.

Mrs. John Pui[illegible], Parkdale, Man., writes:—"I have used Doan's Kidney Pills and find nothing to beat them. I could not rest at night my back was so weak. I tried everything, but could not get anything to do me any good until I was told by a friend to use Doan's Kidney Pills. I tried them and I am not the same weak woman I was before. I am very thankful to have found so speedy a cure."

Doan's Kidney Pills are 50 cents per box or 3 for $1.25, at all dealers or mailed direct on receipt of price by The T. Milburn Co., Limited, Toronto, Ont.

If ordering direct specify "Doan's."

PREPARING FOR RACE ON THE THAMES

London, Mar. 15—Interest is becoming marked in the Oxford-Cambridge Varsity race to be raced on the Thames on April 1.

One or two important changes have taken place in the Oxford and Cambridge varsity crews, and it is believed that the final selections have been made, so that the last weeks of training should be entirely uninterrupted.

As regards Oxford the most important change is the inclusion of D. Mackinnon at No. 5. Mackinnon was last years president, and was not expected to row at all. His presence will make a material difference to the crew, chiefly in the matter of steadiness on the bow side. The Oxford crew expect to arrive on the Thames, in London, about March 18, for their practice over the course, and they pass then from the hands of their coach, H. R. Parker, to Harcourt Gold, who coached them last year.

The Oxford crew, started the season with two old blues, R. C. Bourne (stroke) and A. S. Garton (6). They are in strict training and at present under the coach, ing instructions of Dr. Bourne. The work so far has been very promising and it is generally conceded that the crew is full of genuine workers. This combined with the genius of a stroke in Bourne should make them a formidable crew. A. C. Gladstone is moving well at bow and L. G. Wormald, C. W. Littlejohn and E. Millington-Drake should row 2, 3 and 4 respectively Littlejohn is an Australian and is at New College. At the moment no less than four Magdalen men are occupying thwarts, which gives added proof of the excellence of the Magdalen crew that won the "Grand" at Henley last summer.

Cambridge has had all at its call quite a number of old blues and in that way is more fortunate than Oxford. Under the tuition of S. M. Bruce, an old blue, who is of Australian extraction, the crew is progressing slowly and though perhaps not so well together as Oxford it shows more power.

The final place at stroke is at the moment unsettled but it rests between L. S. Lloyd and R. W. M. Arbuthnot, both of third Trinity. The president, J. B. Rocker, who weighs 14 stone 11 pounds is invariably at 6, having in front of him Eric Fairbarn 12 stone 3 pounds. S. E. Swann of sculling fame takes the bow thwart the others being R. Davies, F. E. Hellyer, C. F. Burnard, R. LeBlanc Smith with C. A. Skinner as coxswain. There is no doubt that they will turn out a fine crew and everything points to a good race on April 1.

The crews as now arranged are:—

Oxford.

		St.	Lbs.
Bow	—C. A. Gladstone	11	0½
	2—L. G. Wormald	12	8½
	3—C. W. Littlejohn	12	11
	4—E. Millington Drake	12	9
	5—D. Mackinnon	13	3½
	6—A. S. Garton	13	9¾
	7—R. E. Burgess	12	1
Stroke	—R. C. Bourne	10	13½
Cox	—H. B. Wells	8	6

Cambridge.

Bow	—S. E. Swann	11	11
	2—P G Vander	12	3
	3—F. E. Hellyer	12	6
	4—C F Burnand	12	8½
	5—R. Le Blanc Smith	13	4
	6—J B Rosher	14	11
	7—G E Fairbairn	12	7
Stroke	—R. W. M. Arbuthnot	10	10
Cox	—C. A. Skinner	9	1

MORE WRITE IN FAVOR OF TARIFF AGREEMENT

Yesterday's Proceedings in the House of Commons and Senate in Ottawa — Another Borden Supporter Against Him

Ottawa, March 15—A supplementary return, giving further communications received by the government in regard to reciprocity, was tabled in the commons today by Hon. Mr. Fielding. The majority of the letters and memorials which are from all over the dominion, enthusiastically endorse the agreement. A strong one came from S. W. Brookfield, one of R. L. Borden's strongest supporters in Halifax.

There was an interesting debate in the senate on a bill to amend the Chinese immigration act. Several senators contended that the head tax of $500 for Chinese women was too large. During the discussion it was brought out that many Chinese in British Columbia married white women. Some of the members contended that it would be better to abolish the tax and allow Chinese to bring their wives here. Sir Richard Cartwright agreed to lay the matter before the government and report at the third reading of the bill.

In the house of commons, Major Beattie, Conservative members for London, furnished spice in an attack on W. F. McLean, in which he charged his brother Conservative with being insincere in attacking the over-capitalization of railways. He said Mr. McLean could be bought by the C. P. R. for a small sum and made other personal allusions for which the speaker called him to account. The remarks were withdrawn with poor grace.

The filibuster resolution introduced by Mr. McLean was then put to a vote and declared lost, and the reciprocity debate resumed.

Brantford, Ont., March 15—By a vote of 53 to 49, the Brantford board of trade last night, passed a resolution, after a debate in public against reciprocity. Eight of Brantford's leading business men took part in the debate, four favoring and four opposing reciprocity.

HIS COMMENTS POINTED

Lord Carlisie used to tell a story of his experience one time in Galway, says "Kit," writing in March Canada Monthly (formerly Canada-West)—my native place, by way—when he was lord lieutenant of Ireland. The waiter who was appointed to attend to the wants of the viceroy, was very anxious to please. He passed remarks on every dish which he handed to his Lordship. "Pays, your Excellency," said he, hannding him a dish of that excellent vegetable, "an' if I was you, the divil a wan iv thim I'd ate, for they're as hard as bullets." A lawyer, playing cards with some of his friends in the same hotel, dropped a pound note under the table, and discovering his loss as he was going to bed, returned to the room at once. The waiter met him with "Did you lose anything, sur?" "Yes, a pound note," answered the lawyer. "Here it is; I found it, an begor, 'tis lucky for you that none of the gintlemen did."

Mr. Jawback—My dear, I was one of the first to leave.

Mrs. Jawback—Oh, you always say that.

Mr. Jawback—I can prove it this time. Look in the hall and see the beautiful umbrella I brought home.—Toledo Blade.

SPANISH PRINCES ARE SUBJECTS OF GOSSIP

The first children born to Alfonso and Victoria—Princess Ena. The older boy is said to be "backward" and the other one to be deaf and dumb. It may be that the reports are circulated by enemies of the monarchy. They are certainly fine looking sturdy little kiddies, anyway.

AMUSEMENTS FOR OURSELVES AND OTHERS

OPERA HOUSE.

For the first time in this city, Channing Pollock's charming romance, Such a Little Queen, will be seen this afternoon and tonight in the Opera House. This play was produced in New York last year, where it ran for over six months and later duplicated its success in Boston. Such a Little Queen is under the direction of Henry B. Harris, the well known manager, who has given the American stage such successes as The Chorus Lady, The Third Degree, The Traveling Salesman.

THE STAR.

The Star Theatre for tonight and tomorrow promises a fine new bill of pictures with which to regale its patrons. There will be a strong Edison scenic film showing a Trip Over the Rockies and Selkirk Mountains, including a birdseye view of Calgary and Victoria, two of Canada's most thriving cities. The Selig Company will put on a fine western drama "Overland Route to Freemont" and the Essanay Company will present "The Gambler of the West." "The Lassie's Birthday is an Edison comedy of unique type. Vivian King is in the programme in dainty costnume songs; free shamrocks for Thursday night's patrons; a real sprig of Ireland's plant for everybody.

THE UNIQUE.

A western drama abounding in thrilling situations and good western settings is announced in the American story, "In the Land of the Cactus," to be featured at the Unique Theatre today and Thursday. The scene where the guard of the bandits' hiding place is thrown from a cliff marks it as somewhat unusual. Little Mary Pickford of Biograph fame will be seen in the I. M. P. rural comedy drama, "Her Darkest Hour," with the favorite actress as the village school teacher. Plenty of good comedy is in the Gaumont absurdity. "The Days of the Flood," Miss MacKenzie has scored a hit singing "Silver Threads Among the Gold," with appropriate costume and settings. This number will be given for the last time tonight and on Thursday, continuing for the balance of the week, as a Special St. Patrick's Day feature Miss MacKenzie will sing, "I'm Glad I'm Irish."

THE LYRIC.

It is an old saying that there is nothing new under the sun, yet things that have pleased years ago, would not be given a hearing today. That is one reason why Darmody, the juggler, continues to make such a hit at the Lyric Theatre. Again last night he created a furore with his wonderful gun-spinning and jugglery. He will perform for the last time here tonight. The Fire Department of New York will also be shown. Starting tomorrow afternoon an entire change of pictures and vaudeville will be presented. The Golden Gate Trio, a troupe of refined colored comedians, is announced in novelty dances, rag-time songs, and quick costume changes. This act is said to compare favorably with the dancing Mitchells.

THE GEM.

A feature which is always a welcome source of diversion in moving pictures is a story of the high seas, dealing with piracy, smuggling, and adventure, and such is the big production entitled "The Buccaneers," by the Selig Co., announced at the Gem Theatre for today and tomorrow. The picture is replete with thrilling and sensational incidents, the capture of a man and woman by the Buccaneers and their escape are announced as dramatic and exciting. The Biograph Company will present a pretty tale of poverty, love, and romance, in the streets of east side, New York, entitled "The Lily of the Tenement," showing the oppression of a poor young girl and her family by a tyrannical rich man, and how the latter's son changes the condition of affairs. The third reel is a Vitagraph comedy, "A Lunatic at Large," Tom Waterall will sing, "Oh You Dream!" and the orchestra has some nice new pieces. On Friday there will be special Irish music and Irish songs, with another big feature.

LOVELY WOMAN.

O, woman! If we fail to please
Thing how we work to buy you cheese
And bread and cake and soup and pie,
We have to put soft graces by;
Our everlasting daily task
Is still to purchase what you ask,
Thus we forget sunshine and youth
And overlook your charms, in truth.
But yet we love you! Yes, we do!
The work we do is all for you,
For you we delve deep in the mines,
For you we buy the valentines,
For you the cowboy chases steers,
For you the actor sheds his tears,
For you we rise at early morn
And turn the wheels and plow the corn.
For you we sail the raging main,
For you we hustle home again,
For you we rush from place to place
And care graves wrinkles in our face,
And we grow stooped, Till, seeing you through,
Say—sizing up your gown and hat—
"How could she ever marry that!"

..., yes," Mrs. Smith told us, "my husband is an enthusiastic archeologist. And I never knew it till yesterday. I found in his desk some queer-looking tickets with the inscription, 'Mudhorse, 8 to 7.' And when I asked him what they were, he explained to me that they were relics of a lost race. Isn't it interesting?"—Boston Traeviler

For a Spring Tonic

Our Improved Beef, Iron and Wine is Unsurpassed. Tones to the functions of the body and its parts—improves the appetitie and really makes life worth living

J. Benson Mahony
Depot Pharmacy, 24 Dock St. 'Phone 1774--21.

AMUSEMENTS

HEAR KATHLEEN FURLONG-SCHMIDT'S NOVELTY TODAY!

NICKEL--"LEGALLY DEAD"
Powerful Pathe-American Production

"THE BROKEN TRAIL"
Apaches Overtake Settlers.
Baby Brother Escape in Grass.
Suitors for Same Sweetheart.
Dramatic Discovery of Brotherhood.

"A Double Elopement"
Jack Ordered from Widow's House.
Uncle Intercedes with Widow.
Widow and Uncle Get Chummy.
Jack, Uncle, Widow and Alice Elope.

Wednesday: NURSERY RHYMES From "The Gingerbread Man"
KATHLEEN FURLONG-SCHMIDT
Thur-Fri. [a] "THE SHOOGY-SHOO" [b] "EILY RILEY."

CORINNE NEVIN Pictorial Song-Hits
ORCHESTRA In Bright Merry Bits

GRAND BILL FOR ST. PATRICK'S DAY!
KATHLEEN FURLONG-SCHMIDT IN TWO IRISH SONGS.
CORINNE NEVIN IN SPARKLING IRISH SONG TOO.
Special Irish Music by Orchestra.

LYRIC

Tomorrow. Fri. Sat.
A Colored Comedy Act

It's Your Turn Now to See DARMONDY
THE GREAT NOVELTY
Gun Spinner and Juggler
—ALSO—
The Fire Dept. of New York
LAST TIME TONIGHT

THE GOLDEN GATE TRIO
Fast Novelty Dances, Rag Time Songs, and Quick Comedy Changes.
An Act that is Said to Compare Favorably with the Three Dancing Mitchells.
ONE OF THE BIGGEST HITS SEEN AT THE LYRIC

UNIQUE

DAINTY MARY PICKFORD
Of Biograph Fame in
IMP RURAL COMEDY:
"HER DARKEST HOUR"

IN THE LAND OF THE CACTUS
AN AMERICAN PRODUCTION
The Scene of the Bandit Being Thrown Over the Cliff is Startling in its Realism
IN THE DAYS OF THE FLOOD
Smart Playing Comedy

LAST TIME TO HEAR MISS MACKENZIE Sing "Silver Threads Among the Gold"
A BIGGER HIT THAN EVER
THURSDAY—ST. PATRICK'S DAY SPECIAL—"I'M GLAD I'M IRISH"

GEM-- Thrilling Drama of High Seas "The Buccaneers"

Scenes of East Side New York
"The Lily of The Tenements"
Tender Biograph Story

"A Lunatic at Large"
Rollicking Vitagraph Comedy
TOM WATERALL—Songs
Orchestra — New Music
Souvenirs on Saturday

STAR Theatre
Union Hall North End
Wednesday and Thursday

Overland Route to Freemont—Selig
A Gambler of The West—Essanay
A Trip Over The Rockies and Selkirks--Edison
The Lassie's Birthday—Edison
MISS VIVIAIN KING—In Costume Selections
Thursday Night Free Shamrocks to all at Each Performance

OPERA HOUSE

MATINEE AND NIGHT
WED. MARCH 15
ADELAIDE FRENCH
AND
The Paul Gilmore Co.
—IN—
SUCH A LITTLE QUEEN
A Comedy in 4 Acts.
Special Scenery. Beautiful Costumes
Bargain Matinee. All Seats 25c
Night—25c, 50c, 75c, $1.00

OPERA HOUSE

March 17, St. Patrick's Day
Afternoon and Evening
The Y. M. A. of the St. Joseph's
In the Irish Comedy Drama
Coom-Na-Goppel
SEATS ON SALE TODAY

PRESENTATION TO C.P.R. MAN

Woodstock Press:—Donald A. McKendrick, who was superannuated by the C. P. R. on January 1 having been connected for forty years with the railway service, was waited upon by the C. P. R. trainmen on Tuesday and two handsome and expensive leather upholstered easy chairs were presented, one for his wife and one for himself. One of the chairs cost $108, and the other $75. Woodstock Lodge No. 523, B. of R. T., also presented to him a life membership in that association which carries an insurance of $1350, the annual payment on which is $30. Mr. McKendrick and wife naturally are much pleased at this token of esteem and return their hearty thanks to the friends who made the presentation.

Mrs. Muggins—My husband is a perfect crank.

Mrs. Buggins—All husbands are, my dear

Mrs. Muggins—But fancy a man who complains that my mustard plasters are not as strong as those his mother used to make.—Philadelphia Record.

Halifax, N. S., and at the Department of Public Works, Ottawa.

Persons tendering are notified that tenders will be received until 4.00 P. M., on Monday, March 27, 1911, for alterations and additions to 40 old buckets for dredge "Fielding."

SEALED TENDERS addressed to the undersigned, and endorsed "Tender for buckets for dredge "Fielding," will be received until 4.00 P. M., on Monday, March 27, 1911, for alterations and additions to 40 old buckets for dredge "Fielding."

Plans, specifications and form of contract can be seen and forms of tender obtained at the offices of J. K. Scammell, Esq., District Engineer, St. John, N. B., C. E. W. Dodwell, Esq., District Engineer, Halifax, N. S., and at the Department of Public Works, Ottawa.

Persons tendering are notified that tenders will be not be considered unless made on the printed forms supplied, and signed with their actual signatures, stating their occupations and places of residence. In the case of firms, the actual signature, the nature of the occupation, and place of residence of each member of the firm must be given.

Each tender must be accompanied by an accepted cheque on a chartered bank, payable to the order of the Honourable the Minister of Public Works, equal to ten per cent (10 p. c.) of the amount of the tender, which will be forfeited if the person tendering decline to enter into a contract when called upon to do so, or fail to complete the work contracted for. If the tender be not accepted the cheque will be returned.

The Department does not bind itself to accept the lowest or any tender.

By order.
R. C. DESROCHERS,
Secretary.

Department of Public Works,
Ottawa, March 10, 1911.

Newspapers will not be paid for this advertisement if they insert it without authority from the Department.
2129-3—17.

WITH THE ROMANCE SQUEEZED OUT.

'Twas long ago! The night was dreamy clear,
And dancers flitted 'neath the lights of love
Like glow-worms do! Why, listening I can hear
Her protest as I snatched her dainty glove—
I hear her sweet demurrer and alack
Her fair appeal: "I beg you give it back."

'Twas long ago, and I was foolish then,
And pleased to think some sentiment was rife
That prompted her to beg her glove again;
But now I see! She's since become my wife—
I foot the bills and find that gloves, I swear,
Like that snatched cost seven bones a pair!

John D. Wells.