POOR DOCUMENT

MC 2035

COAL AND WOOD

FROM NOW ON

GRATE FIRES

And the Best Fire of all is one of

CONSOLIDATION
MILLER'S CREEK
COAL

Quick to light.
Clear, bright blaze.
No stone to snap out.
No poking.
No blower
Order the EGG size.
It is all coarse, lumpy coal, full of blaze and heat and so pure you will have to hunt for the ashes next day.

BLIZARD COAL CO. Ltd.
151 Prince William Street
Phone M. 2800

Spend to Save

You'll be money in pocket by buying the kind, the size, the quality of coal your stove or range was intended to burn. Just now we can send you

EMMERSON SPECIAL
BROADCOVE and PICTOU
BESCO COKE

Emmerson Fuel Co. Ltd.
Phone Main 3938
115 City Road

BROAD COVE
COAL
and NICE DRY
HARDWOOD
Prompt Delivery
Erin Street Siding
W. D. LAND
Phone 4055

On Hand
BESCO COKE
BROAD COVE PICTOU
PEERLESS LUMP RIDGE
Hard and Soft Wood

Sun Coal and Wood Co.
Phone M. 1346 78 St. David St.

BROAD COVE
MILLER'S CREEK,
ACADIA STOVE, PICTOU,
FUNDY, QUEEN COAL,
NOVA SCOTIA ANTHRACITE
Nut size, excellent for heater or furnaces. Special price $13.00 (c.o.d.)
McGivern Coal Co.
12 Portland St. Main 42

IN STOCK
American Anthracite
EGG and CHESTNUT
Other Sizes to Arrive
WELSH and Scotch
ANTHRACITE
BESCO COKE
All varieties of Best Soft Coal
R.P. & W.F. STARR, LTD.
49 Smythe St. 159 Union St.

BROAD COVE
VIRGINIA NUT
SPRING HILL
THRIFTY
FOSHAY COAL CO.
Corner Lansdowne Avenue and Elm Street
MAIN 3808

NOW
We can supply your needs in COAL as well as Wood.
McBEAN PICTOU
RESERVE MINE
and
MILLER CREEK
Phone M. 733
McNAMARA BROS.

COAL and WOOD
MILLERS CREEK, BROAD COVE and SCOTIA
Heavy Soft Wood and Dry Kindling, $2.00 a Load
W. A. DOWD
Hanover St. Extension, Phone 122

STOCKS UP IN WALL ST.; DOWN IN MONTREAL

Brisk Buying Develops In High Priced Issues In New York

LOSSES RECORDED IN CANADIAN ISSUES

Smelters Is Weak Spot, Suffering Drop of Four Points

Canadian Press

NEW YORK, April 19—Stock prices headed upward as trading was resumed today, with a brisk buying developing in a number of high priced issues, such as General Electric, Woolworth, Allied Chemcial and Texas Gulf Sulphur. Short covering continued to lift the motor shares, but selling pressure was renewed against some of the oils, including Standard of New Jersey and California.

LOSSES IN MONTREAL

MONTREAL, April 19—Stock prices on the Montreal Stock Exchange this morning were again on the downward trend, and several losses were recorded in a fairly active trading. Smelters was the weak spot of the opening, being down four points at 192, while Ogilvie, and Montreal Power also suffered losses, the former being off one point at 174 and Power off a quarter point at 220. Brazilian was the most active stock, and held steadily around 87⅛. Other changes included Abitibi up 1½ points at 73½, Breweries off a half at 68½; Canada Steamships off a half at 16½, and Brompton off a quarter at 31. Steamships preferred, Penmans and New Asbestos were unchanged at 66, 180 and 20¼ respectively.

CABLE TRANSFERS.

MONTREAL, April 19—Cable transfers 485½.

NEW YORK MARKET

NEW YORK, April 19.
Stocks to 12 noon.

	High	Low	Noon
Atchison	127⅛	127⅛	127¼
Am Can	43½	43	43
Allied Chem	112⅝	111	112⅝
Am Smelters	113¾	112⅝	x113¾
Baldwin Loco	101¾	101⅝	101¾
Balt & Ohio	85½	85¼	85½
Beth Steel	38¾	38¾	38¾
C. P. R.	154	154	154
Dodge Com	27⅛	27	27
Gen Motors	118	116⅝	117⅛
Kennecott	52¼	52	52¼
Radio	34½	34½	34½
Rubber	62¾	61¼	61¾
Steel	120⅛	118⅞	119⅛
Studebaker	51⅞	51	51⅞
Stewart Warner	75⅝	74½	74½
White Motors	54	53¾	53¾
Woolworth	145⅝	143½	144½
Ward B	29½	29½	29½

MONTREAL MARKET

MONTREAL, April 19.
Stocks to 12 noon.

	High	Low	Noon
Abitibi	73¾	72	73⅝
Atl. Sugar Com	23⅝	23¾	23⅝
B. Empire 1st Pfd	19	19	19
Brompton	31	31	31
B. Empire 2nd Pfd	4⅝	4½	4½
Can Car Pfd	81¼	81¼	81¼
Can. S. S. Com	16½	16½	16½
Can. S. S. Pfd	66¾	65⅞	66¼
Dom Bridge	94	94	94
Indus Alcohol	17¼	17¼	27¼
Montreal Power	223¼	220	222½
Nat Breweries	58½	58	58
Span River Com	100	100	100
Shawinigan	180¼	180	180¼
South Can Pr Com	89½	89½	89½
Textile	92½	92½	92½
Steel Can Com	98⅞	98⅛	98¾
Winnipeg Com	46½	45¾	46

CHICAGO GRAIN MARKET

CHICAGO, April 19.
To 12 noon.

	High	Low	Noon
May wheat	170⅛	168¼	169⅞
July wheat	146¼	144	146
May wheat (old)	167	166½	166¾
May corn	74⅞	74½	74½
July corn	79⅝	79⅛	79¼
September corn	81⅞	81¾	81⅝
May oats	42⅞	....	....
July oats	43⅞	43⅝	43⅝
September corn	44⅝	44	44

WINNIPEG GRAIN MARKET

WINNIPEG, April 19.
To 12 noon.

	High	Low	Noon
May wheat	160⅝	....	....
July wheat	158½	....	....
October wheat	138	137¾	138
May oats	53½	....	....
July oats	52	....	....

Brokers Opinions

NEW YORK, April 19—Block Maloney—"Use all recessions to buy the leaders but leave purely speculative shares alone."

Hornblower—"We would rather buy stocks than sell them."

Bache & Co.:—"It would seem that the basis for a more pronounced rally is being laid and it might well occur this week."

Hayden Stone—"We anticipate a longer period of adjustment of prices to probably future earnings before a real buying level is reached."

Current Events

NEW YORK, April 19—Willys Overland directors meet today.

Liggett and Meyers Tobacco declared regular quarterly dividend of 75 cents on Class "B" and common.

Crude oil production week ended April 17, averaged 598,600 barrels daily, decrease of 200 daily from preceding week.

Republic Steel operating at 75 per cent., and Youngstown Sheet at 80 per cent.

Twenty industrials 136.83, up .56; 20 reads 105.28, up .10.

STERLING EXCHANGE.

NEW YORK, April 19—Sterling exchange steady. Great Britain 485 13-16; France, 833¾; Italy, 401⅞; Germany, 23.80. Canadian dollars 5-32 of one per cent. premium.

COAL AND WOOD

American Chestnut "Susquehanna"
Highest Grade Coal
One Car Landing
TRY IT NOW—FOR FEEDERS
J. S. Gibbon & Co., Ltd.
Phone Main 2636 or 594
No. 1 Union St.—61-2 Charlotte St.
DELIVERY
City, West Side or Fairville
4-21

BEST HARDWOOD, any length, $11.00 cord. $6.00 half cord.—W. 808-11.

FOR SALE—Large double team load of hardwood, sawed and split, $5 delivered.—Call Michael Owens, Lakewood. 4—30

IN THE NEW ORLEANS OIL FIRE ZONE

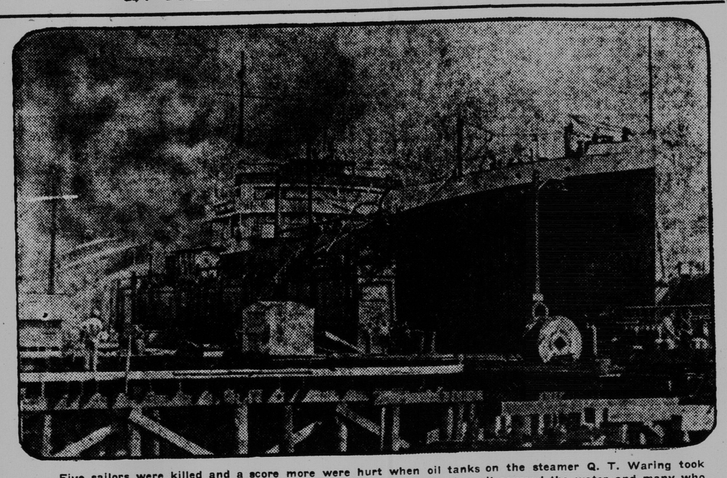

Five sailors were killed and a score more were hurt when oil tanks on the steamer Q. T. Waring took fire and exploded while the ship was docked at New Orleans. Blazing oil covered the water and many who jumped overboard were badly burned. Photo shows the ship at the height of the blaze.

BILL MERRY CHOSEN MONCTON JR. MAYOR

Keen Interest in Election of Boys' Council in Railway City

MONCTON, April 18—At the annual election for the mayor and aldermen of Moncton's junior municipal council held here Saturday, William G Merry was elected mayor over Ralph MacMichael by a majority of 60 votes, the former receiving 216 votes to the latter's 156.

In the aldermanic contest, Fred B. Addy and Herbert Curwen running on a ticket defeated Laurie L. Bourgeois and Ryerson (Nappy) Gaudet as aldermen-at-large. In Ward 1, Morris (Mike) Selick and Kendrick Weldon were returned over James H. (Sam) Doyle, the latter being seven votes behind Weldon. The candidates in Ward 2, Benjamin R. Keith and Kenneth J. Ralston and in Ward 3, Raymond Clowater and Ronald S. Dickie were returned by acclamation. Keen interest was manifested in the election.

SENIOR MAYOR SWEARS IN JUNIORS.

After the result was made known the elected and defeated candidates addressed a public meeting in the council chamber at which His Worship Mayor Ambrose Wheeler, of the senior city council, presided. Other speakers included A. H. Grainger, president of the Moncton Rotary Club; Hon. E. A. Reilly, K.C., M.L.A.; Dr. Fred E. Burden, and the retiring junior mayor, Karl Steeves.

The new council were sworn into office by Mayor Ambrose Wheeler. It is intended to banquet the new junior council together with members of former councils and defeated candidates in this election some night in the coming week. The junior mayor's slate of committees will also be presented to the council during the week.

Morning Stock Letter

NEW YORK, April 19—Saturday's stock market was meaningless except that small selling moves met with some resistance. The market, despite heavy selling from time to time last week, was not forced into new low ground, and most stocks held their ground well. With an extended short interest stocks we think, should rally for a time from this level. If the rally does develop, as seems likely, those issues which have been sold heavily, the motors should be the leaders. In this group, GMO, and Mack Trucks would probably act the best of the group. For a gamble we would buy them here and stop them below recent lows. With the steel annual meeting today there should at least be some bullish talk on Steel common, which should help both it and the independents. In the rail group a good many stocks are at quite reasonable levels. So, Ry seems a bargain at present prices and C. & O. is entitled to sell higher. On the merger plans, St. L. and So. Western should do better.

LINGSTON & CO.

UPRIVER POTATO MART RATHER DULL

Price at Fredericton $6 Per Barrel; Believe Depression Temporary

FREDERICTON, April 18—The potato market locally was very quiet yesterday. Some shippers with cars loaded have unloaded them into their warehouses to await the recovery of the United States market. The latter is said to be glutted at the present time, but as the supply of potatoes is short it is believed that the depression is merely temporary and will be followed in about ten days by increased buying.

Locally the best price on Friday was $6 per barrel. From some districts a price as low as $4.75 was reported. Demurrage is being paid now on some cars held here pending improvement in the American market. All United States points have warned shippers that receipts have been too heavy.

Funerals

William T. Cooper

The funeral of William T. Cooper was held this afternoon from 364 Union street. Service was conducted at two o'clock by Rev. E. E. Styles and interment was in Fernhill.

Mrs. Jennie Priest

The funeral of Mrs. Jennie Priest was held this afternoon from 70 High street. Service was conducted by Rev. J. V. Young and interment was in Fernhill.

Weddings

McNamara-Forrester.

A quiet wedding took place on Saturday evening at 9 o'clock at the Mission church of St. John Baptist, when Rev. J. V. Young united in marriage Miss Mary B. Forrester and George Chesley McNamara, both of Saint John. The bride was becomingly attired in a navy blue suit, with grey hat, gloves and stockings to match. She was attended by Mrs. Collingwood Burgess and was given away by her brother, William L. Forrester, who also supported the bridegroom. Among the invited guests were Mrs. John Unsworth, Mrs. J. E. Secord, Mrs. W. D. Forster, Miss Portia Mackenzie, Miss Jones, Mrs. Charles Balkin, Mrs. Ida McNamara, Mr. and Mrs. George Harris, Mr. and Mrs. David Jones, Mrs. W. Bailey, Mrs. William L. Forrester, the Misses Tillie Stevens, Gussie Thomas, Geraldine Fitzgerald, Letitia Roberts, Messrs. Collingwood Burgess, Otty Arnold and Harold McNamara. After the ceremony the bridal party returned to the home of the bride's brother, where a dainty repast was served. Many beautiful gifts testified to the popularity of the bride and bridegroom. They will reside in Rothesay avenue.

Hersey-Ferguson.

A pretty wedding was quietly solemnized in the parsonage of Carleton United church at 6 o'clock this morning, when Miss Helen Gertrude Ferguson, daughter of Clyde Ferguson of Watson street, West Saint John, and Reid Eldon Hersey, son of Mr. and Mrs. John Hersey of Guilford street, West Saint John, were married by Rev. F. T. Bertram. Relatives and friends witnessed the ceremony.

The bride was given in marriage by her father and was becomingly gowned in a navy blue ensemble suit with grey trimmings, hat to match, grey shoes and stockings, wore a grey squirrel scarf, the gift of the bridegroom, and carried a bouquet of pink and white carnations and snapdragon.

Immediately after the ceremony Mr. and Mrs. Hersey left on the Boston Express for Presque Isle, Me., where they will reside. Many beautiful gifts of silver, cut glass and linen were received, also a substantial check from the bride's father, a mahogany clock from the choir members of Carleton United church, gifts of china from her teacher, Mrs. F. T. Bertram, and her classmates of the Sunday school and from the Y. P. S. of the church, of which bride and bridegroom are both members. Mr. Hersey is an employe of the C. P. R. Both are very popular and have many friends who extend best wishes for their happiness. Many of their friends were at the depot to bid them adieu.

BEGIN SPRING WORK ON C. P. R. TRACKS

Hundred Men at Work on Siding Extensions Under C.N.R. Agreement

The C. P. R. has about 100 men engaged in hauling material from Wellsford to the Fredericton branch line for filling in the extensions to sidings at Doak, Rusiagornish and Waasis. When the filling in has been completed, track laying gangs will start work. The "Y" at Fredericton Junction also has to be lengthened and the curves lessened and one bridge will be strengthened. This work is necessitated by the C. N. R. securing running rights over the C. P. R. from Fredericton to Vanceboro, Me., and the sidings have to be lengthened to a distance of 2,000 feet to accommodate large freight trains.

The work is expected to be completed by between May 10 and 15. If it had not been for the backward season the work would have been completed by May 1.

OTHER WORK

A crew and pile driver are now being employed by the C. P. R. at the Mill pond, near Union street, here, renewing five beds of piles, which work will be completed in about one week.

It is expected that the general seasonal renewal of C. P. R. ties in this section be commenced some time this week.

SHIPS AWAIT LAKE NAVIGATION START

MIDLAND, Ont., April 18 — In local shipping circles it is not expected that navigation will open until early in May.

Practically all vessels in the harbor have been put in shape for the season's operations and the crews laid off awaiting the opening of navigation. The ice in the bay is still fairly solid and heavy ice is reported in the lakes. This time last year cargoes were being carried in the port.

BOVRIL, LIMITED, HAS 29TH MEETING

Canadians Have Special Interest in This Firm—Year's Business

Canadians have a special interest and pride in the progress and prosperity of Bovril, Limited, as Bovil originated in Canada, the present head of the company is a Canadian and the Bovril factory in Montreal is an important industrial asset.

At the 29th annual meeting of the company, recently held in London, England, it was reported that in 1925 the sum of $100,000 had been added to the company's pension fund for employes and the net profits of the year amounted to about $2,000,000. It was announced that the poster competition carried on in 1925 was the means of raising $370,000 which was donated to British hospitals.

The sales of the year at home and abroad were shown to have been greater than in any previous year and attention was drawn to the fact that Bovril, Limited, is a company of small shareholders, the average holding being about $1,100 and half of the shareholders being women.

AUSTRALIAN ESTATES

At the meeting the chairman spoke specially of the Australian estates of the company, comprising nearly 12,000 square miles, of the tremendous holdings of pasture lands and cattle in South America and of the development of the company's business in Canada and the United States. He expressed well-founded optimism as regards the future operations of the company in supplying mankind the world over with a food product of the highest quality and reputation.

FARMERS ORDER NO DELAY IN H. B. LINE

President of Union Wires Demand to King, Forke and Dunning

SASKATOON, Sask., April 18—The following telegram was despatched today by J. A. Stoneman, president of the Farmers' Union of Canada, on behalf of the Union, to Premier Mackenzie King, Hon. C. A. Dunning, Minister of Railways, and Robert Forke, M.P., Progressive House leader:

"Press reports indicate the renewal of controversy on completion of the Hudson Bay Railway. Comparative advantages of Port Churchill and Port Nelson a closed question for years. Consider a re-opening of this question a menace to completion of road. This organization will urge and propagate drastic action if necessary and will fight with every means at its command further delay on this matter."

ROBB TARIFF SLASH FAVORS U.S. TRADE

Means Change of Canadian Production to Other Side, Says Sloan

NEW YORK, April 18—The effects of the Canadian tariff regulations evidently mean the transfer of production from Canadian factories to United States factories, or in other words, the employment of a greater amount of United States labor, and elimination of a corresponding amount of Canadian labor, Alfred P. Sloan, jr., president of General Motors Corporation, declared in a statement yesterday.

"Due to the fact that prices in Canada will be reduced, it is fair to assume," he added, "that consumption will be increased with correspondingly increased profit to United States manufacturers. So far as General Motors is concerned, its operations in Canada have largely been of an assembling character, and it well equipped to operate on either side of the line to any degree that the economies of the situation require. From the standpoint of the corporation as a whole, we are not particularly affected one way or the other."

'Phone your Want Ads. Main 2417.

COURT CASE IS SEQUEL TO HOUSE CLEANING ROW

Domestic, Charged With Assaulting Family Head, Pleads Self-Defence

DAUGHTER BACKS UP ACCUSED'S STATEMENT

Declares Father Struck Her and Servant and Threatened To Kill Them

Special to The Times-Star

MONCTON, April 19—A young girl was tried on a charge of assault before Judge C. A. Steeves on Saturday.

The charge against her was laid by Alexander Jones, a man of about seventy. She was arrested on Friday and passed the night in the cells. She pleaded "not guilty."

Mrs. Jones, wife of the complainant, owns the farm at Rabbitts' Brook, where the trouble took place, and, according to the yound defendant, it was she who hired her. Living at the farm besides Mr. and Mrs. Jones and the defendant, there is a married daughter with a one-year-old child, and also a son of the complainant.

SHIFTED BED STARTS ROW.

According to the testimony, the daughter (Mrs. Almond and the defendant were house-cleaning and had shifted Mr. Jones' bed to another room. This was in accordance to the orders of Mrs. Jones. Upon returning and finding the change made, Mr. Jones is said to have become very much vexed. Jones said he complained to his daughter and she tried to push him down the stairs. He then picked up part of a quilting frame to defend himself and, he said, another part had fallen, and he thought it had struck his daughter in the face. His discription of what followed was a little confused, but finally he and his daughter and the defendant were in the kitchen.

While there, he said, the young defendant struck him with a bucket on the head.

Cross questioned by W. E. McMonacle, who acted for the defence, he admitted having beaten his wife on numerous occasions.

He said he used his hands. He admitted having used his fists against her too. He also admitted having beaten his daughter on several occasions, when he was vexed.

DAUGHTER TESTIFIES.

His daughter, Mrs. Almond, testified that her father upon finding his bed changed to another room was very cross and threatened to throw her down the stairs. She was there on a landing about three steps below him. He came at her, she said, and she pushed him down two or three steps, but he caught her ankle and pulled her part way down the stairs. Going down he grabbed a part of a quilting frame which had a nail sticking through it and struck her in the face with it, she declared, the nail striking her nose, and making a deep hole in it. She said she got close to him to avoid being struck again, and he grabbed her by the throat.

ACCUSED HELPS HER.

She called for help, and the defendant went to her rescue, she said, but was kicked by her father. He also struck the defendant in the fact with the piece of quilting stick still in his hand. He also tried to choke her, but she got away.

Asked if defendant had called him names or struck him then, she replied: "No." By this time the struggle had reached the kitchen. Her father had her by the throat, she said, and she called the defendant to save her. Defendant came and tried to pull her away, telling Mr. Jones to let go. Failing to break his hold, she struck him with a bucket. Mr. Jones then went outside, she continued, and took off his coat.

THREATENS MURDER.

He got hold of an inch board which also had a nail in it, she said, and threatened to murder them. Mrs. Almond held the door and kept him from entering. He then said he'd have the law to them, and putting on his coat he departed.

Asked if her father drank liquor, she said he drank a great deal years ago. He had had some last January but had not been drinking lately.

Questioned as to her father providing for the home, she said she could never remember him doing a single day's work.

FATHER LEAVES COURT

Mr. Jones was then asked if he cared to ask his daughter any questions. He asked her one ro two and then proceeded to contradict her and the judge asked him to confine himself to questions. He sat down, but kept interrupting the court. He was admonished several times, but refused to desist. Finally he arose in anger and left the court room.

The defendant, upon taking the stand, corroborated the evidence given by Mrs. Almond. Asked if she had said anything back to Mr. Jones when he blamed her along with the daughter, for changing his room, she answered "no."

Asked if she had called him names before he kicked her and struck her in the face with the quilting frame, she replied, "no."

Asked if he had tried to choke her, she showed the judge a mark on her throat, where his fingers had scratched her.

ADMITS STRIKING

She said that she had not attempted to hit him then. It was a little later when Mrs. Almond had called her for assistance, and she had failed to make him let go by trying to pull Mrs. Almond away, that she struck him on the head with a bucket. Asked if she struck him after he let go, she answered "no."

Judge Steeves then declared that he would give judgment on the Wednesday following, and, in the meantime, the defendant was free to come and go.

Use the Want Ad. Way

6 Police Hurt And Rioters Held In India

MADRAS, India, April 18—Serious rioting, growing out of agricultural disputes occurred today at Satyamangalam, 250 miles southwest of Madras. Six policemen were badly injured and a number of rioters were arrested.

Order finally was restored and the authorities have forbidden gatherings of more than four persons.

Shipping

PORT OF SAINT JOHN

Arrived

Saturday, April 17.

Stmr. Arkansas, 2303, Snedler, from Boston.

Sunday April 18.

Stmr. Marloch, 6373, from Antwerp.
Stmr. Nile, 5260, from New York.
Stmr. Anna Jensen, 1857, from New York.

Monday, April 19.

Stmr. Metagama, 7484, from Liverpool via Belfast and Greenock.
Stmr. Baron Murray, 1840, from Louisburg.
Stmr. Concordia, 4046, from Glasgow.

Cleared

Monday, April 19.

Stmr. Ontario, 2697, Hansen, for Liverpool.

Coastwise—Stmrs. Empress, 612, MacDonald, for Digby; Connors Bros. 64, Denton, for Chance Harbor.

Sailed

Saturday, April 17.

Stmr. Kansas, 3941, Bulkeley, for Port Said and Indian ports.
Stmr. Clairton, 3727, Darley, for Glasgow.

Sunday, April 18.

Stmr. Comino, 2932, Nuttal, for London and Hull via Halifax.

MARINE NOTES.

The steamer Ontario will sail tonight for Liverpool with 1075 head of cattle.

The Baron Murray arrived this morning from Louisburg to load here for New Zealand. She will be the last sailing this season on this service.

The Anna Jensen arrived yesterday and anchored in the harbor en route up the bay to load plaster for U. S. ports.

The Cochrane will sail tomorrow for South African ports with general cargo.

The Brant County will arrive tomorrow morning from Havre and Hamburg.

The Concordia arrived this morning from Glasgow with general cargo.

The Emperor of Port McNichol will sail tomorrow for Havana with potatoes and general cargo.

The Emperor of Montreal will be the next sailing of the Canada-Cuba Line. This service will be operated out of this port until the end of May, after which the steamers will run to Montreal.

The Comino sailed yesterday for London and Hull via Halifax with general cargo.

The Maghild will sail on Thursday from Saint John for ports in the West Indies.

The Clairton sailed on Saturday for Glasgow with general cargo and cattle.

PACIFIC COMMERCE SHOWS BIG DECLINE

Is Attributed to Decrease in Grain and Lumber Exports

WASHINGTON, April 17—Decrease in the foreign commerce movement through ports of the Pacific Coast states is noted in third of a series of analyses of foreign trade fluctuations in the fiscal years 1924 and 1925, issued by the Shipping Board Bureau of Research. This analysis shows that the commerce of these ports declined by more than 1,000,000 tons during the fiscal year 1925 as compared with the figures for the 1924 fiscal year. The first two analyses showed that the commerce of all North Atlantic states, except Maine and New Hampshire, showed a decrease in tonnage in 1925, while the South Atlantic and Gulf states all showed advances over 1924 figures.

More than half of the decline of the Pacific Coast states is attributed to the decreases in the exports of grain and lumber from the ports of Portland, Ore., and Astoria, Ore. The grain movement through these ports in the fiscal year 1925 was approximately half of the movement in 1924, when 800,000 tons moved through them. Lumber shipments fell from 600,000 tons in 1924 to 485,000 tons in 1925. The net cargo tonnage loss of the state of Oregon was approximately 590,000 tons in 1925 as compared with 1924.

The commerce of the state of California showed a decrease of 90,000 tons in 1925 over 1924, and that of the state of Washington declined from 3,210,000 tons in 1924 to 2,873,000 tons in 1925.

GOLF BRIDGE ENJOYED.

MONCTON, April 19 — The golf bridge held in the Masonic Hall Thursday evening last was a very enjoyable function. Mrs. G. O. Taylor won the first prize for ladies and Mrs. S. B. Anderson the second. F. Williams won the first prize for gentlemen and C. S. S. Robertson, the second. The lucky prize was won by E. W. Given. Mrs. F. E. Dennison, president of the club, was general convener and Mrs. B. A. Taylor was in charge of the serving. Mrs. G. O. Taylor was in charge of the tickets.

The Real Cause Of Constipation Is A Bad Liver

Mrs. Jean Bocheir, Nelson, B.C., writes:—"For many years I have been troubled with my liver, and suffered terribly with constipation.

I HEARD ABOUT

Milburn's

LAXA-LIVER PILLS

and have been greatly improved since I started to take them.

I cannot recommend them too highly to any one who is troubled with their liver."

Milburn's Laxa-Liver Pills are not a new and untried remedy. They have been on the market for the past 32 years; put up only by The T. Milburn Co., Limited, Toronto, Ont.

TABLETS ARE FATAL TO MONCTON GIRL, 4

Victim Was Daughter of Mr. and Mrs. F. Paschal; Ate Pills For Candy

MONCTON, N.B., April 18.—Evelyn Bell Paschal, four-year-old daughter of Mr. and Mrs. Fred Paschal, 70 Downing street, this city, died this afternoon after eating a quantity of laxative tablets, which she found in a box on the dressing table in the house.

The little girl evidently thought they were small candies and while it is not known how many she ate, it is believed she must have taken eight or ten at least. The child went into violent convulsions without any warning and the parents found the box of pills partly emptied. Doctor Lyons was immediately summoned but the little one was beyond human aid. The poison in the pills having apparently caused heart failure.

NEW GOLF PRO. FOR MONCTON ARRIVES

Comes From Old Country Where He Acted on Several Big Links

Special to The Times-Star

MONCTON, April 19—J. R. Williams, professional golf instructor, who has been engaged by the Riverdale Golf Club for the coming season, arrived in the city a few days ago. Mr. Williams comes to the Moncton Club with a fine record. While he has youth on his side yet he has had considerable experience with some big English clubs. Before leaving for Canada Mr. Williams was pro for the Woolton Golf Club at Liverpool, but previous to that he was with the Royal Liverpool Golf Club.

Mr. Williams, who is 31, was born at Harlech, learning his golf on the Royal St. David course, and for three years was assistant professional to the Royal Liverpool Club at Holplake. Two years ago he reached third place in the assistant professionals' championship in London.

Rheumatic Pains Go Swollen Joints Vanish

Thousands of sufferers have freed themselves from the bondage of rheumatism; rid themselves of the torturing pain; reduced the swollen joints; thrown away canes and crutches, and from helpless beings became able to work and be of use to themselves and their families.

They took Rheuma: the modern enemy of rheumatism, lumbago, sciatica, arthritis, and chronic neuralgia.

Don't be skeptical about Rheuma. You will know in a few hours after beginning the treatment that the poisonous waste matter, is leaving your system through the natural channels. You will feel better in a day; you will know you are going to be helped in less than a week.

There is no guess work about Rheuma bringing you back to health. That's why Wassons two stores and druggists everywhere sell it with guarantee of money back if it does not give quick relief.

Pile Sufferers

Can You Answer These Questions?

Do you know why ointments do not give you quick and lasting relief?

Why cutting and operations fail?

Do you know the cause of piles is internal?

That there is a stagnation of blood in the lower bowel?

Do you know that there is a harmless internal remedy discovered by Dr. Leonhardt and known as HEM-ROID, now sold by Wassons two stores and druggists everywhere, that is guaranteed?

HEM-ROID banishes piles by removing the cause, by freeing blood circulation in the lower bowel. This simple home treatment has an almost unbelievable record for sure, safe and lasting relief to thousands of pile sick sufferers, and saves the needless pain and expense of an operation. Don't delay. Try HEM-ROID today. It will do the same for you.

DO THIS AFTER SEVERE ILLNESS

How To Speedily Gain Strength and Put On Needed Weight.

Nothing like the wonderful vitalizing vitamines extracted from the livers of the common codfish to help convalescing people to quickly get strong and well—everybody knows that.

So nowadays, medical men who keep up with the times are ordering a tablet containing the vitamines that give to frail folks vigor, strength and weight—a tablet that is known as McCoy's Cod Liver Extract Tablet — and it surely has proved a blessing to thousands of people who have been sapped of their natural strength after any severe illness.

Skinny men and women take them to speedily put on plenty of good healthy solid flesh and for this purpose they are so extremely good that thin men and women often take on five pounds in 30 days. As a matter of fact, your druggist is authorized to return your money if you don't take on five pounds in 30 days.

Great for weak, skinny, backward, run-down children, too, and gives them a hearty appetite.

Be sure and ask for McCoy's, the original and genuine Cod Liver Extract Tablets. Wassons two stores, Ross Drug Co., Wm. Hawker & Son and druggists everywhere have a big demand for them and millions are sold monthly all over North and South America. They are sugar coated and as easy to take as candy. 60 Tablets —60 cents