To the Trade

Oct. 15th

Can Be Retailed

at 15c and 25c each. Men's Neckwear in Flowing Ends, Knots and Derbys. These goods are the best value and latest ideas

In the Market

FILLING LETTER ORDERS A SPECIALTY.

John Macdonald & Co.,
Wellington and Front Streets East.
TORONTO.

Public Amusements

"Faust" Better Than Ever.

"Faust," with Lewis Morrisom as Mephisto, has delighted Toronto theatregoers on more than one occasion, and its popularity is not yet on the wane. On the contrary, it seems to improve with acquaintance. Judging by the splendid audience that was at the Grand Opera House last night, where the play commenced a week's engagement, Manager Small has the best attraction he has so far secured this season. The play is somewhat different from its predecessors. The changes that have been made, however, are for the good, and the charm and general excellence of it are enhanced.

Lewis Morrison, of course, has the principal role. He has the same mocking smile and fiendish face, and his acting is as powerful as ever. Miss Ida May Park's Marguerite is splendid, and Mr. Francis Yale as Faust gave a vivid interpretation to the well-known role. The vocal incidents in the play have never been excelled. The singing of the church choir and the students' choruses were very pleasing interpolations that were much enjoyed.

MARGUERITE-MEPHISTO - FAUST.

The staging of "Faust," upon which a great deal depends, was simply grand. In a prolog, which by the way is new, several beautiful effects "near Heaven" are given, and the mechanical devices and electrical displays required in the production of the famous Brocken scene were a source of immense interest to the audience. The supporting company is particularly strong and clever, and if any fault can be found with the play it is, that it is a little too long.

"At Cripple Creek" Draws Crowds.

"At Cripple Creek," a western drama, by Hal Reid, was well received twice yesterday at the Toronto Opera House. W....e it will probably, as a literary gem, never make the author famous, there seems to be no reason why it won't answer its purpose as a money-maker, for the large audience which greeted the play last night showed its approval in vigorous style. The drama is in four acts and each has its stirring climax. It is an unmistakable Hal Reid play all thru, and almost every character bears his trade mark. The hero wears the same high boots, blue flannel shirt and wide awake hat, has the same picturesque accent and indulges in the same bashful sort of love making. But he is the right sort of a hero for the play, and from the moment he opportunely appears in the "Temple of David" Saloon and saves the girl from 'way down east from a fate worse than death, until he finally leads her to the altar, after passing over the required obstacles, he has the sympathies of his audience.

The company is a capable one, and the scenery good. Perhaps the favorite character in the play is Little Tatto, personated by little Miss Beatrice, a child with pleasing ways and a deal of histrionic talent. Her singing was not the least enjoyable feature of the play.

"The Deemster" at the Princess.

Charles W. Chase's dramatization of Hall Caine's now well-known story, "The Deemster," was given at the Princess Theatre last night, before a fairly large audience. The staging was good, and all the accessories of a successful presentation were at hand—scenery appropriate, light effects good, snowstorm realistic and company strong. "The Deemster" was given at the Grand Opera House some years ago, and in its dramatization is a thrilling representation of a certain phase of life as it is, rather than as it ought to be. To present in a theatre as a play so much of the religious element, commingling the innocence of childhood with almost all that is devilish in human nature, may appear incongruous, yet it is not more incongruous than what is constantly taking place right amongst ourselves. The first act, showing the nobility of the Bishop of Man, the mischief of the children and the happiness of a Christmas Eve, is a little of the bright side of life, but the poisonous influence of the man whose harsh selfishness and cruel greed are to destroy all this and bring desolation and despair, is foreshadowed as the curtain falls. Then elapses 17 years, and the second act, presented with a new cast, showing the children grown to manhood and womanhood, the bright son of the Bishop having become a wreck and an outlaw, while the children of "The Deemster" turn out well under the benighn influence of the Bishop, is one to try the emotions. The third act sees a climax of horrors and the fourth brings a ray of brightness in the restoration of the culprit to his father and the undoing of "The Deemster," whose heartlessness has caused all the misery.

Mr. J. H. Richmond gives a dignified and touching representation of the Manx Bishop, and Mr. Den Howe, in make-up and action, portrayed "The Deemster" with a fidelity that won unstinted hatred. Little Helen, Little Mamie and Master Louis are clever children, and give much pleasurable amusement by a very correct presentation of good-natured and mischievous child life. One of the most exacting parts is that of Daniel Mylrea, the Bishop's son, and Mr. Louis Frohoff gave a really capital impersonation. Hettie Bernard Chase, as Mona, the woman, might easily have been taken as Mona, the child, grown up, and Mr. Wayne Arey was an ideal curate, representing Ewan Mylrea, grown to manhood. The only comedy in the play is supplied by Fred W. Bernard, as Hommy Beg, the deaf schoolmaster, and May Anderson (Mrs. Quayle), the blind servant of the Bishop, who had a gift of second sight and foretold the events of the future with absolute correctness. Both characters were excellently portrayed, and caused a good deal of fun. Molly Quayle, the victim of "The Deemster's" lust, was a pathetic character, well represented by Miss Tessie Lawrence, and the balance of the cast was efficient. While the audience was at no time enthusiastic, the interest evinced was intense, and the presentation was without a hitch. The play runs all week, with the usual matinees.

Men of Muscle at Shea's.

Shea's Theatre again has a strong bill this week. Marks and Smith, the Herculean athletes, open with marvelous feats of strength, raising weights and bar bells of enormous size. Each is a grand specimen of well-developed physical manhood, and their various exercises won great applause yesterday. Ada Arnoldson, Swedish contralto, sings sentimental and sacred songs in a really fine voice, and introduces as an encore Mascagni's "Ave Maria," which is always popular. Clayton White, Maria Stuart and Company present a comedy which keeps the audience in roars—a clever burlesque in medley style, introducing songs by Miss Stuart, which arouse much merriment. White's drollery is also most amusing. Blocksom & Burns, burnt cork artists, satirize the athleticism of the day in an act showing real cleverness, as well as fine burlesque. Hal Merritt is a good mimic and expert crayon artist, who keeps the interest continuous by drawings in view of the audience; and the Dumonds, who made a hit last season, are with us again. They really sing and play well, and the violinist is a virtuoso. Were they in evening dress at a first-class concert hall they would be sure to win applause, as they do dressed as street musicians in the vaudeville house. Cushman, Holcombe and Curtis, in their farcical presentation of teacher and pupils, are supremely ridiculous, and it develops that the young lady is a really good vocalist, while the gentlemen furnish good support in their several trios. Rialto is here again with her beautiful floral representations under calcium and electric lights—living pictures of rare charm—and President Roosevelt, the late Mr. McKinley and King Edward are shown in the midst of the floral beauties. The fire dances are good, as before, in a spectacular sense. The audiences were large at both performances yesterday.

At Massey Hall.

Manager Houston says: The Royal Musical Festival at Massey Music Hall has proved a success in every particular, in spite of the very large amount spent by the trustees on decorations, stage and souvenir programs, which were all intended to add to the success of the Ducal visit, and the financial returns, while not involving any great profit, are satisfactory. Never has grand opera been given under such delightful surroundings, and Massey Hall has demonstrated that it is a splendid auditorium for every species of musical productions. The receipts naturally made a new record for Toronto entertainments, but the outlay was the heaviest ever undertaken in Toronto. Not merely from the kind words spoken by their Royal Highnesses to the manager, but from remarks made to others, there is no question that the State concert was looked upon by them as one of the most enjoyable functions of the entire tour.

The Mendelssohn Male Quartet Co.

To-night at Massey Hall the Hartman course opens with the famous Mendelssohn Male Quartet Company, and Hendrickson, magician. The reserved seat sale opened yesterday and was very large, but there are still plenty of good seats.

Fairweather's

On Merit Only

No lady can afford to buy furs without first seeing our stock—we sell our goods on their merit—that fact alone has made us a reputation for style and quality that is as wide as the continent and has built us up a business that's the envy of the trade—our showroom doors are wide open and we extend the heartiest of welcomes to see for yourself.

—Persian Lamb Jackets—85.00 to 150.00
—Alaska Seal Jackets—150.00 to 350.00.

Write for Catalogue.

84 Yonge St.

The W. & D. DINEEN CO., Limited.

FIRST DAY OF WINTER SALE

This is the first day of our big early Winter Sale, arranged purposely to give you an opportunity to get your cold weather garments in good time. This is the biggest sale we have ever arranged, and we have a record hard to beat for big sales.

Not a skin that's not worthy or a style that's not new is in our display. Alaska Sealskins, specially selected, London dyed. Broadtails and Persian Lamb and skins from Leipsic; Russian Sable; Chinchilla, from Peru; and styles from old London, Paris and New York. We have been here since "'64," making garments to the satisfaction of our customers, and this year we have surpassed ourselves in this big display.

We only handle good furs—honest furs. We make them up in all styles to your order, and every stitch is done under our personal supervision and in our own establishment. Our specialty is the real

ALASKA SEAL JACKETS

These we make so good that no furrier in America can make better. Genuine Alaska Seal, dyed by Martin of London, England, goes in every garment, and each is lined with the highest grade of silk or satin manufactured. We guarantee every bit of furs we sell as high class. Alaska Seal Jackets—Any lady anticipating the purchase of a Sealskin Coat will find upon investigation that she can do better here than anywhere else in Ontario.

PERSIAN LAMB JACKETS.

We flatter ourselves that there isn't a poor bit of Persian Lamb in our whole stock. The tailoring is of the very best.

Alaska Seal Jackets

There is nothing so absolutely comfortable and stylish as a genuine high class Alaska Seal Jacket. We handle only No 1 quality. Remember, in Canada, by reason of its situation and custom laws, you can buy Alaska seal 30 per cent. cheaper than in any other country in the world.
Alaska Seal Jackets ..... **$150 to $250**

Persian Lamb Jackets

Nothing more stylish or that so retains its natty service than the ever reliable Persian Lamb. We select personally every bit of this fur, and nothing but perfect, close curl is put into our Jackets.
Persian Lamb Jackets ..... **$75 to $125**

Ladies' Fur-Lined Coats

Parisian in fashion, with either automobile or plain back, lined splendidly in different furs ..... **$50 to $100**

Electric Seal Jackets

The public have experimented with Electric Seal for the past six years, and it is still universally popular. That means that it is a success and is good wearing. Our Electric Seal Jackets have a continental reputation. We guarantee them. Electric Seal Jackets ..... **$35 to $50**

Men's Fur-Lined Overcoats

They are the height of style and the acme of comfort for winter wear. Our coats are made by expert tailors and solidly lined with the best of fur. We have a special line of Coats, muskrat lining, wide otter collar and lapels, heavy beaver cloth, black or blue **$50**
Other Coats, mink lining, Labrador otter collar ..... **$125 to $150**

Alaska Sable Ruffs

Real Alaska Sable Ruffs, forty-five inches in length, eight tails as trimming **$7.50**

Fur-Lined Capes

The most comfortable garment in the catalogue of furs and most useful for evening wear. We have them ..... **$15 to $70**

Caperines

New York, London and Paris ideas in new Caperines. You should see them to appreciate the range of fashion and the effective combination of furs.

Muffs, Boas, Caps, Etc.

Every possible article of wear manufactured from fur will be found in our showrooms. Whether it's a Cap or a Robe we have them in a great variety of native and foreign furs.

MADE-TO-ORDER GARMENTS We manufacture all our garments on the premises, and are therefore prepared to make for you any style of garment you might fancy or design. We would be pleased to give you an estimate of the cost and assist you in every possible way with our experience.

Expert Remodelling and Repairing at Reasonable Prices. { **Our Handsome Booklet, Showing All the New Styles in Furs, Sent FREE.**

The W. & D. DINEEN CO., Limited
Corner Yonge and Temperance Streets.

DIRECTORS—
J. W. FLAVELLE
H. H. FUDGER.
A. E. AMES.

THE ROBERT SIMPSON COMPANY LIMITED

Tuesday, Oct. 15.

Overcoats and Suits

An Opportunity Extraordinary.

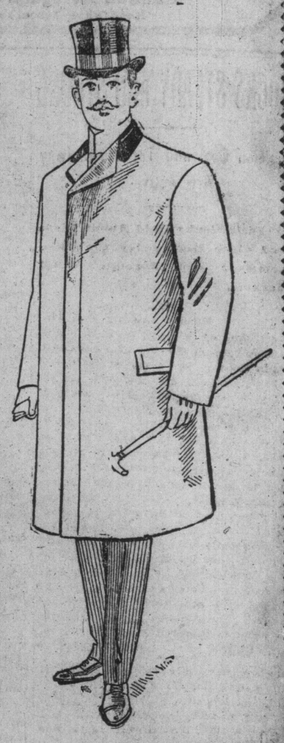

We beg leave to announce two remarkable "snaps" for to-morrow:

1. We have relieved a manufacturer of a lot of Overcoats for cash, at a big discount. The discount is for you, if you want an overcoat. They are really well-cut, well-made overcoats of splendid materials, or we wouldn't have taken them, you may be sure of that.

2. A clean-up of certain lines of the best class suits, the goods we have been selling regularly for ten, twelve and fifteen dollars. These are to be cleaned out at 6.95. Here are the full details:

100 Men's Fine Fall and Winter Overcoats, which sell regularly at 8.00, 8.50, 10.00 and 12.00, consisting of grey worsted finish cheviots, in fall weights, with deep silk facings; also Oxford grey thibets and cheviots, in winter weights, made in the latest full box style, finished with velvet collars; also some made in the Raglan style, with vertical pockets and cuff on sleeve, sizes 34 to 44, special Wednesday **6.45**

55 only Men's Fine Scotch Tweed and Worsted Suits, in neat checks and fashionable stripe patterns, greys and brown shades; also a few navy blue Campbell serge suits, made up in the correct single-breasted sacque style, lined with good farmers' satin and well finished, sizes 35-44, regular 10.00, 12.50 and 15.00, special Wednesday **6.95**

Boys' Fine Saxony Finished Tweed Three-Piece Suits, dark blue grey mixture, made in single-breasted sacque style, with double-breasted vest, lined with strong Italian cloth, sizes 28-33, special **5.00**

Boys' Fine Soft Chinchilla Reefers, double-breasted style, in Oxford grey shade, with a silver mixture, velvet collar and large pearl buttons, good linings and well made, sizes 22-28, special **4.50**

Cardigan Jackets

And Other Men's Furnishings

An All-Wool Cardigan Jacket for $1 should speak for itself. A cotton mixture would be another story. These are all wool, warm, free, comfortable, the most healthful and convenient garment made to work in out of doors. Underwear, shirts and all the men's etceteras here, at the men's store.

Men's Fine Imported All Wool Cardigan Jackets, 3 pockets, two-button cuffs, mohair braid bound, sateen facings, black or brown colors, sizes small medium and large, Wednesday, special **1.00**
(See Richmond-street Window for Samples.)

Men's Fine All Wool Underwear, fancy pink and grey stripes, double-breasted, sateen trimmings, ribbed skirt, cuffs and ankles, drawers trouser finish, extra fine soft quality wool, sizes small, medium and large, Wednesday, per garment, 90c, or, per suit **1.75**
(See Samples corner Yonge and Richmond-streets Window.)

50c Suspenders for 25c

Men's Fine Elastic Web Suspenders, fancy or plain, gilt trimmings, mohair ends, with or without drawer supporters, dome cast-off ends, regular 50c, Wednesday ..... **.25**

Men's Fine Laundried Colored Cambric Shirts, open fronts, separate double-link cuffs or attached, full-size bodies, made from fine English cambric cloth, in fancy stripes, sizes 14 to 17, Wednesday ..... **.75**

Two Chances in Hats

Our Hat Department has been busy lately on account of that big lot of 75c Tams we have been selling at a quarter, and the manufacturer's sample $3. Hats from England, which we have been selling at $1. We have still some of each line left, not many, comparatively speaking—it is true—but what there are we want to sell to-morrow. The sample hats actually cost more than our price, to make them in the English factory. They are six months ahead of the Canadian styles, and so there is really not a single drawback to your getting a $3 hat for $1.

240 only Children's Tam o' Shanters, soft crown style, fine quality, imported English beaver cloth, in navy blue colors or in fawn serges and chambys cloths, fine Tams for boys or girls, usual selling prices 50c and 75c, Wednesday, to clear ..... **.25**

Men's Stiff and Soft Hats, very newest shapes, colors fawns, browns, greys, slates or black, extra fine qualities fur felt, regular prices $2 and $2.50, Wednesday, to clear **1.00**

Men's Sox and Gloves

Men's Fine Quality Pure Wool Cashmere ½ Hose, in tan, cardinal and fancy mixtures, seamless foot, double heel and toe, medium weight, also Fine Quality Plain Black Woolen ½ Hose, good weight, perfectly seamless, double toe and heel, good 20c quality, to clear, Wednesday, per pair **12½**

Men's Very Fine Quality English Made Fancy Wool Lined Kid Gloves, made from selected kid skins, 1 dome, pique seam gussets, Paris point backs, shades brown and grey, all sizes, a good $1.25 quality, special, Wednesday, per pair ..... **.75**

Note Paper Specials

Stationery.

300 boxes Fine Stationery Royal Scottish Granite, a fashionable grey shade, hard, smooth finish, Wallet Shaped Envelopes, embossed box, worth 25c, Wednesday **15**

1000 Scribblers, 200 pages, good, clear paper, large size, Wednesday, 3 for ..... **.5**

500 Business Writing Tablets large size, thin and heavy wove papers, ruled or plain, all good quality, regularly sold for 15c and 17c, Wednesday, all one price ..... **.10**

October China Sale

The charm of this October China Sale is the crisp newness of the many lines offered. Loaded tables of Splendid Bargains are cleared out, only to be succeeded by fresh supplies, equally tempting and equally cheap, on the best bargains of the sale, such as the—
FRENCH CHINA BREAD AND BUTTER PLATES.
ENGLISH VASES AT 98c.
DINNER SETS AT $4.35.
FINE CHINA CUPS AND SAUCERS AT 15c.
And many others we provided most liberally, but the heavy demand of last week has made serious inroads, and our advice is not to put off buying too long. These goods go on sale to-morrow for the first time:

25 China Tea Sets, thin imported china, with pretty decoration of flowers, interspersed with green sprays, gold edges on each piece; each set contains 12 Tea Cups and Saucers, 12 Tea Plates, 2 Cake Plates, 1 Cream Jug, 1 Slop Bowl, regular value $3.75, October China Sale **2.49**

141 China Mustache Cups and Saucers, neat floral and gilt decorations, value 25c, October China Sale **11**

New Style Dinner Sets, floy Canton border pattern, gold illuminated, fine English porcelain, sets of 120 pieces, including soup tureen, three platters, etc., regular value $17, October China Sale **11.85**

The Great $3.50 Shoe for Men

These Shoes have gained their great popularity from the fact that they are handsome, serviceable and easy, and are made from the best leathers and by the highest skilled labor, and in styles and sizes to fit any foot, be it thick, thin, long or short, all styles for every use and occasion are represented in "Victor" Shoes, at **3.50**

Men's $3.50 Boots for $2.45.

121 pairs Men's Choice Chrome Calf Lace Boots, made with extra heavy soles, extension edge to heel, new British toe, sizes 6 to 10, splendid value at $3.50, Wednesday, special **2.45**

Men's Handsome and Comfortable House Slippers, made of fine khaki cloth, with embroidered vamps, kid lined, turned soles, sizes 6 to 10, very serviceable and easy, special **1.25**

Store Opens at 8 a.m. Closes at 6 p.m.

THE ROBERT **SIMPSON** COMPANY, LIMITED

ESTABLISHED 1843. **SCORES'** ESTABLISHED 1843.

"Browns" and "Greys"

Smartest and best wearing colors for the business man are splendidly illustrated in all their newest shades—Scotch and English Tweeds in our vast and comprehensive assortment of autumn and winter weights. Special prices on business suits—your inspection invited. The new "Guinea" Trouserings represent not only the newest designs and shades, but patterns sold exclusively to us. ($3.25 spot cash.) Marvelous value.

R. SCORE & SON,
Tailors and Haberdashers, - - - - 77 King St. West

FLOWERS FOR CZOLGOSZ

Many Sent By Christian Societies to the Condemned Man.

PREPARATIONS FOR EXECUTION

Only 26 Witnesses Will Be Admitted —The Assassin Has Not Broken Down.

Albany, Oct. 14.—Superintendent Cornelius V. Collins will send a request to Secretary of State Hay to designate an official representative of the government to be present at the electrocution of Leon F. Czolgosz, the murderer of President McKinley. There will be but twenty-six witnesses in the chamber of death when the sentence of the law is executed. Warden Mead of Auburn Prison has sent to Superintendent Collins the requests he has received for permission to attend the electrocution, over 1000 in all. The law will limit the number of witnesses and the Superintendent will decide who the witnesses will be.

It was stated at the State Department of Prisons to-day that statements to the effect that Czolgosz is in a continuous state of collapse and that he breaks down and weeps every time anything is said to him concerning the electrocution is false. Superintendent Collins had a talk with the condemned man some days ago, and at that time he said he knew he had to die. He expressed no fear as to the electrocution, but said he would not care to go outside of the prison, for he believed that the people would kill him.

Since his confinement at Auburn Prison several thousand letters have been received for him at the prison, as well as a large number of express packages containing flowers and fruit. Neither the letters nor the flowers nor the fruit have ever reached the condemned man. The flowers and fruit, it is learned, have been sent by Christian societies, as have a number of letters consoling him in his last moments. Other letters have come from cranks, who have written about the species of torture to which they would put him if they had the execution of justice in his case. It is stated, however, that it would be a matter of surprise if the names of senders of fruit and flowers were made public.

The State Prison Department has pursued a uniform policy in regard to Czolgosz. An effort has been made to prevent the murderer from gaining any notoriety while awaiting death, and to surround him by as perfect an isolation from the world as possible.

Good Living

When in doubt as to your bread supply, do not fail to try Weston's "Home-Made."

We make bread to make people happy. Every loaf turned out is with the view of pleasing and satisfying our customers.

Delivered free.

25 Tickets $1.00 Cash.

Model Bakery Co., Limited,
GEO. WESTON, Mgr.

ROMANCE IN A CABLEGRAM.

Message Permitted Man to Marry 15-Year-Old Girl.

St. Joseph, Mich., Oct. 14.—A. J. Warren, with Miss Anna Leute, arrived in this city from Chicago last Monday. They went to the Court House to obtain a marriage license. When Miss Leute was questioned by County Clerk Church as to her age, she informed him that she was 15 years and 9 months old, or three months younger than the age limit in this State.

Mr. Church said: "I cannot marry you without the written consent of your parents." Miss Leute replied: "My parents are not residents of this country, but live in a small village near Berlin, Germany." Mr. Warren, before leaving the clerk's office, remarked that within one week he would return with written consent from the girl's parents.

Armed with a cablegram, Mr. Warren arrived on the steamer Puritan yesterday. The cablegram from the parents, which granted the marriage of their daughter to Mr. Warren, was filed with the County Clerk, and, the law being satisfied, the couple were married.

Delicious Devonshire Cream and Cream Cheese

Devonshire Cream in 25, 35 and 50c jars. Cream Cheese in 5c packages. Delivered to all parts of city.

Just Try Them.

CITY DAIRY CO., Limited
Spadina Crescent.
PHONE NORTH 2040.

Money
Money
Money
Money
Money
Money

If you want to borrow money on household goods, pianos, organs, horses and wagons, call and see us. We will advance you any amount from $10 up same day you apply for it. Money can be paid in full at any time or in six or twelve monthly payments to suit borrower. We have an entirely new plan of lending. Call and get our terms.

The Toronto Security Co.
"LOANS."
Address Room 10, No. 6 King West
Phone Main 4233.

ARE YOU RUPTURED?

If you are, call at our office and see the numerous testimonials from physicians and others, which prove our claim that the "Lindman Truss is the best in the world," gives satisfaction, never chafes.

Ontario Agency, 59 Carlton-street, Toronto. 246