AUTOMOBILES AUTOMOBILES

GYPSY WEEK!

AN OPPORTUNITY FOR PEOPLE WHO WANT TO TRADE

HAVING HAD A SUCCESSFUL SALE OF RECONDITIONED CARS

We Are Now In a Position To Take In

USED CARS

On Either New Or Reconditioned Cars

ALL CARS GUARANTEED

Ontario Garage & Motor Sales LIMITED

DUNDAS AND COLBORNE STREETS.

The Home of Satisfactory Service.

b

Beemer & Co., Limited
USED CAR PRICES
We are offering some used cars which have been traded in for Cadillacs and Reos at Honest-to-Goodness prices. No inflated trade in prices at our established business.
Cadillac Sedan, late model 61, $4,650
Cadillac Phaeton, model 57, double letter, a snappy looking car, $2,200
Dort Sedan, 1922 model $825
Chevrolet Sedan, refinished, T-B, 1920 ..... $650
Ford Coupe, refinished $290
Beemer & Co., Limited
HOME OF QUALITY CARS
Ask about our Easy Payment Plan.
127-133 Queen's Ave.
Phone 5669-5670. tf

JACK WHITE
TREATS YOU RIGHT.
FORDS NOTHING BUT FORDS
374 DUNDAS ST. tt PHONE 953.

WINDSHIELDS
We have special windshield plate glass and modern facilities for fixing your broken windshields.
THE HOBBS MANUFACTURING COMPANY, LIMITED.

FOR SALE

J. A. BROWNLEE,
385-7 TALBOT STREET.
Hardware, Sheet Metal Work, Roofing, Cornice Work.

Simplex Ash Sifter
Saves more than enough coal to pay for itself the first season. Easy to operate, dustless, used as ash receptacle also.
$7.50 AND WORTH MORE.
W. A. O'DELL
HARDWARE.
379-383 Talbot St. Phone 187.

BICYCLE LAMPS
$1.25 Up
GURD'S, 185 Dundas St.
zxv

RUGS
Finest Assortment in Western Ontario.
Templeton's Seamless Axminsters and Wiltons.
Broadloom Plain Color Axminsters, Brussels, Tapestry and Fibre Rugs.
Mogul Chinese Oriental Rugs, Rugs and Runners to fit any room.
KEENE BROS.
THE KING STREET STORE.
zxv

THE BEST POULTRY FEED AT THE LOWEST PRICE.
RIGNEY BROS.
PHONE 425. zxv

YOUR CREDIT IS GOOD HERE.
New Fall and Winter Apparel at Reasonable Prices.
L. WOLF, CREDIT CLOTHIER.
372 Dundas St. zxv Phone 6112W.

That Garden of Mine Next Year Will Look Fine,
I'm planting Darwin Tulips, a few Dutch Hyacinths, Crocus, Daffodils, Scillas.
I will buy my Bulbs from
Dominion Seeds, Ltd.
"The Best Bulb Store."
tx

Furniture sale of used furniture taken in on new goods—Dressers, Dining-room Suites, Davenports, Leather Chairs, etc., etc. Must be sold, as we need the room.
Collett Furniture Co.
97 KING STREET. zxv

THE BEST LUMBER AT THE LOWEST PRICES.
GEO. H. BELTON
LUMBER COMPANY
RECTORY STREET AND G. T. R.
xt

CORN AND CORN CHOP
Wheat, $2.50 per 100 lbs.
Cracked Corn, $2.00 per 100 lbs.
Special price on Corn and Corn Chop to farmers at store.
C. J. WAKELING. PHONE 4736W
tx

TIRES NEW OR REPAIRED
New Dunlop or Dominion. People say our repairs are best. Rubber boots, half soled and repaired.
London Battery & Tire Repair
York and Talbot Sts. xv Phone 6151.

INSURANCE.

J. A. NELLES & SON
Fire, Life, Accident, Marine, Plate Glass, Rent and Automobile. xt

Sheriff's Sale

By virtue of a writ of execution issued out of His Majesty's County Court of the County of York, to me directed and delivered against the goods and chattels of Sydney Jackson, at the suit of the Queen City Furniture Co., I have seized and taken in execution the following property, viz.: Stocks and chattels contained in stores at 501 Richmond St. and 768 Dundas St., consisting of household furniture, gramaphones, linoleums, hammocks, rugs, stoves, beds, springs, mattresses, etc., and at which I will offer for sale, separately or in lots on Thursday, Oct. 25, at 768 Dundas St. at 1 o'clock p.m.; 501 Richmond St. at 3 o'clock p.m.

D. A. GRAHAM, Sheriff.
Sheriff's Office, London, Ont., Oct. 16, 1923. O.17,24

THE LONDON ADVERTISER

CLASSIFIED ADS.
Phone 3670.
Standardized and Indexed for Quick Reference.
THE LONDON ADVERTISER
reserves the right to classify properly all advertisements submitted for publication.
Not responsible for errors in advertisements following date of first publication.
Ads. not cancelled after 10 p.m.
Ads. for morning paper must be in by 10 p.m.
Ads. for evening paper by 1 p.m. noon.
All advertisements for Saturdays' papers must be in our hands by 10 p.m. Friday previous, to enable them to appear under their correct classification. Otherwise they must appear under the classification "Too Late to Classify."

CLASSIFIED RATES.

	Cash.
1 day	2c per word.
3 days	5½c " "
6 days	10c " "

When Advertiser Box is required allow 3 words. A charge of 10c for mailing is also added.
Marriages, Births and Deaths—One insertion, $1; two insertions, $1.50.
Memoriam Notices—12c per count line. (10 lines the minimum).
Card of Thanks—$1 per insertion.
Engagement Notices on Women's Page—75c one insertion, $1 two insertions. These notices must be signed by the sender, and will not be taken over telephone.

DISPLAY ADVERTISING.
TRANSIENT.
Amusements—15c per line each insertion.
Meetings—15c per line each insertion.
The London Advertiser will not insert a "make good" more than one incorrect insertion of an advertisement ordered more than one time.
Phone 3670. Want Ad. Department.
THE LONDON ADVERTISER.

CHILDREN DENY SELVES TO ASSIST SUFFERERS

London Pupils Voluntarily Collect $333 To Send To Japan.

Children in the public schools of London voluntarily collected $333.03 for the relief of Japanese children who suffered in the recent earthquake tragedy in that country, when thousands of lives were lost by earthquake and fire.

The money collected will be forwarded by Chief Inspector V. K. Greer to the Junior Red Cross Society headquarters at Toronto, and will be turned over by that organization for relief purposes.

"This amount," said Mr. Greer, "donated quite voluntarily by the children, is a very real evidence of the sympathy of London children and their parents for the distressed people of Japan, and the school officials are highly pleased. The children have denied themselves many little things in order to contribute their mite, and as such the contribution is all the more praiseworthy."

NO ACTION TAKEN YET TO NAME NEW MANAGER

The Northern Life Assurance Company is still without a general manager, according to Alexander Purdom, one of the directors of the company, who this morning stated that no steps had yet been taken to name a successor to R. C. MacKnight, who severed his connection with the firm some time ago.

Mr. Purdom and Mr. Calvert are still in charge of the head office and, although many applications for the managership have been received, nothing definite has been decided on.

MEETS PAINFUL ACCIDENT.

Florence, Oct. 16.—A painful accident happened to Mrs. Mac McCollman one day recently. While breaking sunflower stalks, a piece flew and struck Mrs. McCollman in the eye. She was immediately taken to a doctor, and afterward to an eye specialist and grave fears are entertained for the sight of the eye.

SECURE BILLETS FOR DELEGATES TO CONVENTION

Dominion Meeting of the A.Y.P.A. Will Bring Many Visitors to the City.

HOSTS ANNOUNCED

The number of delegates expected in the city for the annual dominion convention of the A. Y. P. A. has proved so large that the convener of the billeting committee, Miss Lillian Moss, has found no little difficulty in arranging for all visitors. A partial list of arrangements already made is given here. Miss Moss announced that she will welcome any offer of billeting accommodation which may be made before Thursday.

Allen Park—Mr. Donnelly and Mr. Hazlett with Thomas Boyle, 9 Redan street. Allandale—Arthur Jay and James Ford with Miss M. Garrett, 47 Hale street; Ben Bear and Ernest Wardle with Mrs. E. Wells, 225 Hale street. Aylmer—Mrs. C. H. Lorch and Mrs. Breay with Mrs. J. McKenzie Dobson, corner of George and Hill streets. Brantford—Rev. C. C. Stone with Rev. A. A. Bice, Inkerman street; Edna Clarke and Lucy Dugdale with Mrs. Frost, 86 Stedwell street; Edith Garnham and Bertha Ballantine with Mrs. R. Allaster, 1351 King street. Dixie—Miss Bessie McMullen with Mrs. T. Kennedy, 43 Saunby street. Hanover—Rev. C. L. Gilbert at Huron College, and Miss Lynn with Mrs. Pearson, 165 Egerton street. Kitchener—Miss Grace Brett and Miss Ivy Suffolk with Mrs. Davidson, 1048 Francis street; Miss Alice Bishop and Miss Alice Cowan with Mrs. Bayly, 47 Terrence street. Montreal—Miss D. Swift with Mrs. Treleaven, 394 William street; H. Simmons and A. Bennett with Mrs. Rhycard, 486 Dufferin avenue; F. Bowden with Mrs. Irwin, 234 Burwell street. Merritton—Miss Clara Bradley with Mrs. Seelhof, 595 Queen's avenue; Norman Tuckwell with Mrs. Chambers, 27 Adelaide street. Millbrook—Allen Pitt with Mrs. Parsons, 307 Egerton street. Princetown—Miss Hazel Coston and Miss Lillian Chattington with Mrs. Mennell, 271 Egerton street; Miss Margaret Ecclestone with Mrs. Ashman, 526 Grosvenor street. Port Colborne—Miss Isabel Kingston and Miss Lucy Brennan with Mrs. Morris, Pine Lawn avenue; Canon W. G. Davis and Mrs. Davis, with Archdeacon Sage at St. George's rectory. Peterboro—Miss Graham and Mrs. Connelly with Mrs. Hodgins, 165 Ridout street; Miss Irene Herridge and Miss Jean Horsfield with Mrs. Williams, 167 Wortley road; Miss H. Burgess and Miss F. Adams with Mrs. Ellison, 628 Princess avenue. Guelph—Rev. Canon Scobil and Mrs. Scobil with Mrs. Edmund Webb, Dundas street east. Toronto—The Bishop of Toronto with Rev. W. L. Armitage at St. James' rectory, Wallaceburg—Rev. F. V. Vair with Rev. A. S. H. Cree, Adelaide street. Dundas—Miss M. J. Woodhouse with Mrs. Blair, 457 Princess avenue. Toronto—Miss Nora Powell with Mrs. Blair, Princess avenue. Grimsby—Miss Metcalfe with Mrs. Sabine, 46 Ridout street. Toronto—Rev. D. B. Rogers with Rev. W. L. Armitage. Port Credit—Miss Nairn Lee with Mrs. Wm. Kennedy, 43 Saunby street; Miss Edith Goldthorpe and Miss Rymal Goldthorpe with Mrs. J. H. Hobbs, 81 Oxford street. St. Catharines—Robt. McKenzie and Alban Atkins with Mrs. Cadwallader, 94 Wharncliffe road; R. Towne and Vernon Swan with Mrs. G. C. Barr, 11 Kensington avenue. St. Catharnies—Miss Sadie Todd and Miss Lois Holmes with Mrs. Palmer, 479 Adelaide street; Miss Grace Hopgood and Miss Grace Hare with Mrs. Smith, 99 Ridout street. Tara—Miss Gertrude White and Miss Annie Trefford with Mrs. Shore, 11 Erie avenue. Toronto—Miss Olive Ball with Mrs. Pandy, 16 Glenwood; Mr. Bosanquet with Mrs. Beverley, 918 William street; Mount Dennis, J. Nichol and F. Buck with Mrs. W. J. Robinson, Ontario Hospital. St. Margaret's—Mr. John Miller and Albert Miller with Mrs. C. Farr, 855 Adelaide street; Creighton McMullen and Mr. Bob Wand with Mrs. Newton, 711 Nelson street. All Angels—W. R. Sproule with Mrs. Clegg, 207 Simcoe street. St. Edmunds—W. DeHeller Hammond with Mrs. Clegg, Simcoe street; Miss Mary Edgar and Miss Helen Frost with Miss Doherty, 508 Grey street. Wallacetown—Miss Jean Garbutt with Miss Amy Dibsdale, 526 Nelson street. Welland—Miss L. Holcombe and Miss L. Forster with Mrs. Wm. Yorick, 47 Euclid avenue; G. Bampton and E. Cox with Mrs. Anderton, 512 William street. Windsor—Q. Shelton and Miss P. Shelton with Mrs. Metcalfe, 261 Egerton street; G. Wanless and F. Drake with Mrs. George Roberts, 11 High street; George Brett with Mrs. F. A. Andrews, 161 Oxford street; Miss May Gresty and Miss Madeline Jeffries with Mrs. Peery, 10 Rosewood avenue. Woodstock—Rev. Canon Appleyard and Reg. Appleyard at Huron College; Frank Stiling and Beverley Gives with Mrs. F. S. Sims, 335 Wharncliffe road; Lillian Clarke and Amelia Sedentopf with Mrs. G. Guymer, 120 Wharncliffe road.

PRINCIPAL M'KONE WILL GO TO NORMAL

Head of Victoria School Is Offered Position by Ontario Department of Education.

E. H. McKone, principal of the Victoria School, has been offered a position on the staff of the Normal School by the Department of Education, and will immediately ask the board of education for leave of absence until the end of the year in order to accept the position.

Mr. McKone, who has been teaching in local schools for the past fifteen years, has been principal of the Victoria institution for the last seven seasons. He is a B. A. of the University of Western Ontario. As a specialist in English and history, Mr. McKone has made a name for himself among local educationalists, and in addition to his duties as principal has been for the past three years conducting continuation classes. For a total of seven years he has been model school critic teacher at the Normal School.

V. K. Greer, inspector of public schools, expressed regret with losing Mr. McKone, but stated that his academic standing and experience eminently fitted him for his new position. He stated also that he had not yet undertaken the matter of appointing a successor to Mr. McKone.

The matter of the request for leave of absence will be taken up by the board immediately, on the recommendation of Mr. Greer.

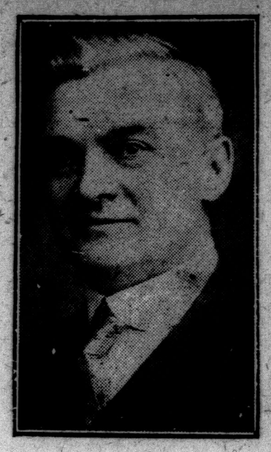
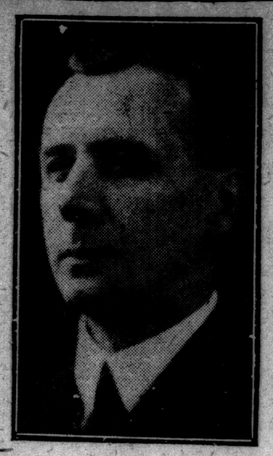
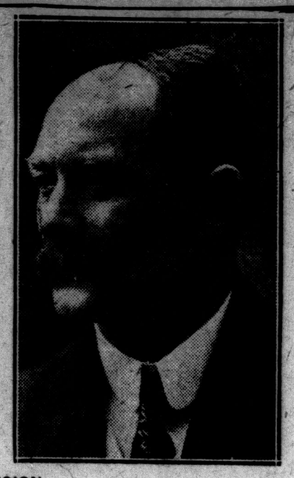

HAVE NEVER ALTERED THEIR DECISION.

These are the three members of the city council who have stayed with the mayor "through thick and thin" on his proposal to build a new city hall on the McCormick site, commencing as soon as possible. On the left is Ald. John Colbert, and in the center is Ald. Frank McKay. Both are Labor representatives from Ward Three. On the right is Ald. George Burdick, Ward Four, who has also refused to change his mind at the last minute.

Detroit Millionaires Will Break Milk Trust

Special to The Advertiser.

Detroit, Oct. 17.—Determined to break the power of the "milk trust" in Detroit, two local millionaires, Arthur Stott and J. P. Orr, have announced their intention of selling milk to the public for 10 cents a quart. They assert, after careful study of costs, that the lacteal fluid can be sold at this price and still show a profit. The present price of milk here is 15 cents.

Plans for a steam sterilizing plant have been in the hands of the builders for some time, and it is announced today that within ten days it will be possible to purchase milk at the reduced price.

At the outset the plant will be equipped to handle 200,000 pounds of milk a day. According to information obtained by agents, the milk combine, while holding out for 15 cents, has already indicated its readiness to listen to reason when customers complain too bitterly at the excessive prices they are being forced to pay. Drivers of the "combine" can be induced to sell milk "on the quiet" for 12 cents, it is said.

HIRAM M'GLONE WILL LEAVE HOSPITAL SOON

Victim of Shooting Affair Progresses Favorably at Victoria.

Hiram McGlone, 314 Thames street, who has been in Victoria Hospital for several weeks suffering from gunshot wounds which, it is alleged, he received when shot by Alfred Morden, when supposedly trespassing on the Morden farm, Wellington road, Westminster Township, was reported by hospital authorities this morning to be greatly improved.

Although one bullet was taken from McGlone's leg when he first arrived at the hospital, another is still lodged in him. Hospital physicians report they will be unable to remove the bullet, but that he will be able to leave the hospital in good condition in another week.

SCHOOL LEGISLATURE REPLACING SOCIETY

All Activities in Connection With Students To Go Through New Body.

East London Collegiate will have a school legislature instead of the customary literary society, this being decided at a meeting of teachers and students yesterday.

Everything in connection with the activities of the student body will be handled by this legislature, except the athletic associations which will carry out their own programs. The preliminary work of electing officers and representatives will be carried out along parliamentary lines, and the balloting will take place towards the end of next week.

On Tuesday next the candidates will address the student body and canvass for votes. The addresses will in all probability be delivered in the auditorium of the Central Collegiate.

While the meeting yesterday was in progress, Miss Watson and Miss Taylor, members of the staff, presented Jessie Walker and Sadie Hill with prizes in recognition of their efforts at the secondary schools athletic meet last Friday.

A short address by Principal O'Neill was heard, in which he congratulated the school on the showing made in its first appearance and competition.

WILL SEEK ELECTION WITHOUT TORY HELP

Edwin Smith Will Leave Party Politics Out of the Campaign.

There will be absolutely no party politics for Edwin Smith, member of the board of education, who has definitely decided to seek a seat in the city council from Ward Four.

Several days ago The Advertiser was assured that Trustee Smith could have the unofficial indorsation of the Tory party, if he entered the Ward Four race, and was willing to allow his name to be placed on the slate.

But from Mr. Smith's remarks today it is clear that he does not view the situation as enthusiastically as some of his supporters at the Conservative headquarters.

WILL NOT RENEW LEASE ON CARLING STREET ROOMS

For the last eleven months the city has been paying $35 per month for rooms upstairs and next to the police station, primarily intended for a juvenile court.

City Treasurer Bell reported today that next month will witness the expiration of the year's lease. The rooms were never occupied by the city, as a more attractive courtroom and offices were established in the city hall.

SIR ADAM BUYS FARM.

Special to The Advertiser.

Southwold, Oct. 16.—Sir Adam Beck of London has purchased a bush farm near here from Hugh Stalker.

SPILLING MICHES' PINS

M. A. A. A. LOOP.

McCormick's Maple Leafs—			
C. Jelly	80	96	120—196
V. Kyle	115	150	123—388
B. Schutt	168	143	118—429
G. Andrews	88	121	129—338
F. Oliver	82	105	130—317
Totals	533	615	620—1668
Beatty Bros.—			
R. Jolliffe	180	144	186—520
W. Edlington	75	111	137—323
J. Tune	135	200	145—480
P. Jolliffe	128	123	147—398
F. Parker	135	251	146—532
Totals	653	829	761—2253
Bell Telephone Office—			
A. Mercer	195	243	146—584
H. Pyman	149	137	191—477
J. Dey	156	170	213—539
H. Dalton	153	167	218—538
J. Donaldson	141	115	159—415
Totals	794	832	927—2553
Civil Service—			
F. Taggie	216	164	223—603
M. Munro	143	157	174—474
S. Reid	151	139	210—490
W. Waugh	168	152	163—483
H. Smith	199	241	159—599
Totals	877	843	929—2649
C. P. R. Freight—			
C. Bremner	117	93	119—329
Joe Harding	153	168	198—519
F. Nopper	184	154	60—398
C. Smith	128	163	161—452
A. J. Hawkins	146	175	156—477
Totals	728	753	694—2175
Canadian Express—			
Clark	144	112	78—334
Carroll	122	122	217—461
Jackson	180	178	125—483
Deveney	221	120	157—498
Harrison	105	149	122—376
Totals	772	681	694—2177
Hayden Press—			
C. Jacobs	145	163	87—395
R. Pember	149	151	149—449
J. Bowden	133	153	146—412
G. Wood	144	142	127—413
G. Hunter	250	175	143—568
Totals	821	764	652—2237
Penmans—			
H. Richmond	178	192	247—617
Hey	186	153	223—562
Lawton	130	220	172—522
Ward	135	141	169—445
Creighton	109	208	161—478
Totals	738	919	972—2629
D. S. Perrins—			
E. Henry	204	213	199—616
P. McGeoch	193	170	163—526
G. Currie	152	170	180—502
R. McNeill	164	203	149—516
H. Hodgson	182	193	131—506
Totals	895	949	822—2666
Rolling Mills—			
J. Phillips	165	233	129—527
T. Whitney	161	151	182—494
J. Dickson	163	161	165—489
W. Haynes	136	236	195—567
G. Fletcher	147	149	211—507
Totals	772	930	882—2584
Holeproof—			
E. Epright	120	154	87—361
F. Wilson	132	155	177—464
W. Popplewell	141	140	122—403
A. L. Stringer	144	114	96—354
J. Bell	133	150	142—425
Totals	670	713	624—2007
Bell Telephone Plant—			
D. G. Johnston	146	103	189—437
O. Wilcox	193	160	235—588
E. Bettridge	162	128	161—451
A. Robinson	100	182	148—430
L. Smith	141	124	139—404
Totals	741	697	872—2310
Gas Meters—			
C. Blake	117	204	158—479
A. Evans	190	195	118—503
G. Blake	237	195	185—617
J. Hughes	141	169	116—426
C. Campbell	123	155	145—423
Totals	808	918	722—2448
Empire Brass—			
F. Jaques	130	268	209—607
C. Barrows	112	143	190—445
G. Williams	110	88	119—317
R. Malone	145	182	186—513
W. Moisse	120	202	127—449
Totals	617	883	831—2331
Jersey Creams—			
Harmon	139	150	109—398
Clarke	117	168	150—435
Dick	107	154	112—373
Benson	176	155	84—415
Ashford	87	129	105—321
Totals	626	756	560—1942
City Gas—			
A. Blake	178	241	131—550
R. Morris	169	175	264—608
J. Milliman	128	150	141—419
F. Blake	220	120	144—484
C. George	229	158	148—535
Totals	924	844	828—2596
Orange Crush—			
A. Goss	157	160	141—458
L. Johnston	116	206	121—443
Low Score	81	80	98—259
C. McIntosh	145	132	153—430
W. Winder	128	156	132—416
Totals	637	734	645—2006
Dominion Express—			
R. Cadwallader	145	175	98—418
Salisbury	165	101	189—455
Stevens	81	126	172—389
Hellier	118	80	151—349
Greene	219	165	130—514
Totals	728	647	740—2115
Coca-Cola—			
J. Huston	108	143	137—388
Mel Scott	98	162	131—391
T. L. Rusling	127	180	226—533
			126—126
Totals	333	485	620—1438
Hay Stationery—			
J. Sandford	148	133	165—446
F. Warner	181	223	164—568
S. Virsto	101	251	214—566
			156—156
Totals	430	607	699—1736
McClarys—			
J. Wilson	193	168	139—500
T. Cornelius	158	185	183—526
E. Smith	156	144	176—476
A. Harkness	210	189	207—606
A. Mendelssohn	143	201	132—476
Totals	860	887	837—2584
Talbots—			
Palser	152	151	142—445
Elborne	114	161	143—418
Clements	128	152	108—388
Howson	142	214	111—467
Haight	173	176	238—587
Totals	709	854	742—2305
Murray Shoe—			
S. Bottrill	172	174	150—496
F. Emeny	154	172	136—462
W. Reeves	139	130	150—419
C. Hicks	129	186	125—440
P. Pensa	128	155	173—456
Totals	722	817	734—2274
McClary Foundry—			
H. Wilson	150	118	108—382
N. Land	145	137	144—426
W. Rutter	179	111	137—427
J. Almond	183	198	163—534
L. Ridley	110	164	152—326
Totals	773	722	700—2095

ONTARIO CURLERS NAME TURNBULL VICE-PRESIDENT

London Man Elected to Office in Provincial Organization.

ANNUAL MEETING

Canadian Press Despatch.

Toronto, Oct. 16.—The 49th annual meeting of the Ontario Curling Association was held under the presidency of A. M. Cunningham, the retiring president from Victoria Club, Hamilton, this afternoon, Past presidents present were: J. D. Flavelle, Tom Thorburn, F. C. Burden and T. M. Asselstein.

Others of the last year's executive present were: Second Vice-President Wm. Turnbull, London Thistles; C. S. Pearcy, secretary; Thos. Rennie, Granites; T. J. Hamilton, Fergus; W. H. Davis, Hamilton Thistles; J. A. Weir, Waterloo, and L. V. O'Connor, Lindsay, while representatives were present from a large number of the city and outlying curling clubs.

The following officials were appointed for the year: Patron, Gen. His Excellency Baron Byng of Vimy, G.C.B., Governor-General of Canada; hon. president, His Honor Henry Cockshutt, lieutenant-governor of Ontario; president, Judge W. H. Wright; first vice-president, Wm. Turnbull, London Thistles; second vice-president, Thos. Rennie, Toronto Granites; chaplain, Rev. J. W. Pedley, Toronto Club; secretary-treasurer, C. S. Pearcy, Toronto; executive committee, T. J. Hamilton, Fergus Club; W. H. Davis, Hamilton Thistles; J. J. A. Weir, Waterloo; E. T. Lightbourne, Toronto Club; L. V. O'Connor, Lindsay, and J. W. Bickle, Cobourg. Committee of annual tournament—T. S. Asselstein, Rev. J. W. Pedley and E. T. Lightbourne. Auditors, G. A. Eakins and W. H. Burns.

Groups.

Group No. 8—Dundas, Glanford, Grimsby, Hamilton Thistle, Hamilton Victoria, the Ontario Hospital, Hamilton. Play at Hamilton. Umpire, Dr. Gerald S. Glassco.

Group No. 9—Ayr Union, Galt, Galt Granite, Paris, Preston, Waterloo, Milton. Play at Galt. Umpire, Mr. T. E. McLellan.

Group No. 10 — Brampton, Fergus, Guelph, Royal City, Guelph Union. Play at Guelph. Umpire, W. W. McAllister.

Group No. 11 — Chatsworth, Owen Sound, Shelbourne. Play at Owen Sound. Umpire, J. C. Telford.

Group No. 12—Harriston, Mount Forest, Grand Valley. Play at Harriston. Umpire, Mr. Thomas Johnston.

Group No. 14 — Bright, Forest, Mitchell, Plattsville, Seaforth, St. Marys, Stratford, Thedford. Play at Stratford. Umpire, Mr. D. M. Ferguson.

Group No. 15—Embro, Ingersoll, London, London Thistle, St. Thomas, Woodstock. Play at London. Umpire, Mr. F. S. Ashplant.

Group No. 16—Chatham, Detroit, Petrolia, Sarnia, Thamesville, Forest. Play at Chatham. Umpire, Mr. James W. Aitken.

District Cups.

District No. 4—Group A—Collingwood, Meaford, Alliston. Play at Collingwood. Umpire, Mr. A. W. Moffat.

Group B—Alliston, Barrie, Bradford, Churchill Penetanguishene, Stroud. Play at Barrie. Umpire, Mr. A. Brownlee.

Final to be played at time and place named by secretary O. C. A.

District No. 5—Chatsworth, Harriston, Mount Forest, Owen Sound, Palmerston, Grand Valley. Play at Harriston. Umpire, Mr. John Melklejohn.

District No. 6—Woodstock, Embro, Fergus, Galt, Galt Granite, Guelph Royal City, Guelph Union, Milton, Preston, Seaforth, Waterloo, Elora. Play at Galt. Umpire, Mr. Robert Pollock.

District No. 7—Dundas, Glanford, Grimsby, Hamilton Thistle, Hamilton Victoria, Paris, the Ontario Hospital, Hamilton. Play at Hamilton. Umpire, Mr. G. F. James.

District No. 8 — Chatham, Ingersoll, London, London Thistle, the Ontario Hospital, London, Petrolia, Sarnia, Thedford. Play at Sarnia. Umpire, Col. R. MacKenzie.

Thos. Rennie, the new vice-president, presented the blue ribbon tankard.

ST. THOMAS C. I. TO SEND STRONG RIFLE TEAM HERE

Special to The Advertiser.

St. Thomas, Oct. 16.—The local collegiate institute will send a very strong rifle team to London, Ont., October 26 to contest in the King George cup tournament. The students have been practicing at the ranges every week, and are prepared to uphold the marksmanship of the C. I. cadet corps. Official entry in the tournament has been made by Physical Instructor J. J. Martin. The students hope to hold several more shoots at the ranges before the team is finally selected for the big tournament in the Forest City.

DECLARE CONCORD AMONG STUDENTS BROUGHT SUCCESS

Speakers at South Collegiate Literary Meeting Laud Athletics.

WON THREE SHIELDS

The co-operation of the student body at London South Collegiate was given as the reason for the phenomenal success of its athletes at the recent secondary meet, when athletes from this school broke 22 records and won the senior, intermediate and junior championship shields.

This factor in the ultimate attainments of the school was stressed by several speakers at a meeting of the literary society of the institution, held yesterday afternoon.

With Miss Donna Gracey, president, in the chair, the meeting opened with "O Canada," and the singing of the school song, after which Miss Gracey mentioned a membership campaign about to be started. She then stated that the society, in view of the services of Mr. Baker, janitor, who has been transferred to the Central Collegiate, intended presenting him with a cane.

Referring to the athletic meet, Miss Ruth Lawton, president of the Girls' Athletic Association, made a brief address, in which she thanked the student body for the support given. Will Hayson, secretary of the boys' organization, spoke in a similar manner. Giving point to their remarks were the three shields won by London South athletes, hung against a background of maple leaves at the front of the platform.

Miss M. Macpherson, Miss Oaks, Mr. Roberts and Mr. Dinsmore, also spoke briefly, asking that the same co-operation obtain all through the school year.

Several ribbons were presented to the winners by Mrs. J. I. A. Hunt, school trustee and honorary president of the girls' association. This was followed by a piano solo by Lincoln Orchard.

T. S. H. Graham, principal, then addressed the students, complimenting them on their performances and conveying congratulations from the board and Principal Miller, A. E. Silverwood and W. Casselman. He then read out the list of records broken or established, the mention of each winner being greeted with loud applause. On the platform with Mr. Graham were all those who had created new marks.

PERMITS FOR BUILDING HEAVY DURING MONTH

Total Has Almost Reached $233,530 Mark of Last October.

With nearly two weeks yet to go, the October rceord of building and alteration permits has almost reached the 1922 total, for the same period.

At noon today, no less than 120 permits had been issued by Building Inspector A. M. Piper, for work estimated at $229,130. This compares quite favorably with permits issued during October, 1922 for $233,530.

And with weather conditions still favorable the city authorities anticipate no halt in building activity.

SAYS WENIGE TO HAVE ELECTION OPPONENT

Ald. William A. Wilson Thinks Mayor Due For Defeat.

Mayor Wenige is a "light-weight," according to an announcement today from Ald. William A. Wilson.

"The mayor is going to take a month's holidays, I understand, in order that he can devote more time in his campaign to pass the city hall bylaw and defeat the aldermen who opposed him," Ald. Wilson stated. "Well, that won't do him much good He will need all the time he can spare to save his own head, if he can do it at all. And I don't think he can."

Ald. Wilson assures that there will be a candidate to oppose the mayor, but he is not prepared to state just who it will be.

FIRE CHIEF COMMENDS COURT HOUSE CONDITION

Praises Effort Made To Keep Corridors Clear During Trial.

Fire Chief John Aitken today commended Sheriff Donald Graham and others responsible for the condition of the court house during the present trials.

"I had to speak to the authorities at the jail last year," the chief explained, "in connection with the crowding of the corridors. I find, however, that there is a great improvement this year, and a person is able to get about the court whenever business demands."

The chief is opposed to the crowding of the halls and aisles, for obvious reasons, and points out what the result would be in case of fire or riot.

DUNDEE MATCHED TO BOX BR. LIGHTWEIGHT CHAMP.

New York, Oct. 16.—Jonny Dundee, featherweight champion of the world, has been matched to fight Harry Mason, British lightweight champion, in London next January, it was announced tonight by Jimmy Johnston, Dundee's manager.

Johnston declared that there was also a possibility of arranging in France a return match between Dundee and Eugene Criqui, French boxer, who won the featherweight crown here this season from Johnny Kilbane, only to lose it two months later to the New York Italian.

GET RADIO CERTIFICATES.

Ottawa, Oct. 16.—The department of marine and fisheries has issued certificates of proficiency in radio telegraphy to: W. L. Love, Galt; H. S. Mathews, Brantford; J. A. McArthur, St. Thomas; J. N. Mogridge, Galt.

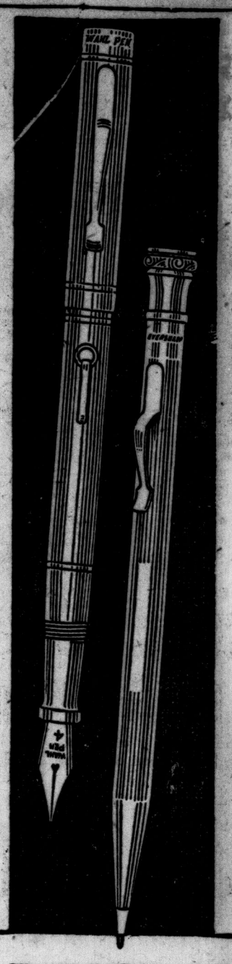

EVERSHARP is matched by WAHL PEN and nothing else!

Eversharp is a basically correct mechanical pencil. Its construction is simple. There is no complex mechanism to get out of order. Therefore, it works perfectly. Carry two—one filled with the new colored lead.

No other pencil can give you Eversharp service—for Eversharp features can't be copied. The exclusive rifled tip prevents the lead from wobbling. The automatic index tells the length of lead in the barrel. Pull off the cap, and you find an eraser; unscrew the cap, and there is a magazine well filled with leads—an ingenious arrangement.

The worthy companion of Eversharp is the all-metal Wahl Pen. It is a great fountain pen improvement. It can neither crack nor break. It will not wear out in a lifetime. And it holds considerably more ink.

Eversharp and Wahl Pen are matched in exquisite designs, and are made in gold and silver. Wahl Pen, $4 to $10; Eversharp, $1 to $10—higher, of course, for solid gold. Buy both, and look for the name on each. See also the Wahl rubber pens—$2.75 up.

Made in Canada by THE WAHL CO., LTD., Toronto

EVERSHARP matched by WAHL PEN

IMPORTANT. A pencil is no better than its lead. Don't use poor lead in your Eversharp. Use Eversharp leads, which are recognized as the finest made. Over 200,000,000 sold every year. They fit the pencil. Get them. Seven grades, very soft to very hard. Ask for the new small-diameter colored leads, too! In the red top box. A complete refill, eraser and 12 leads.

In school and College you need them both!

20

Cuticura Soap AND OINTMENT Clear the Skin