

NEW Ottawa-Montreal Express



DAILY EXCEPT SUNDAY.

Lv. West Toronto.. 9.45 p.m.	Lv. Montreal..... 10.45 p.m.
Lv. North Toronto. 10.00 p.m.	Ar. North Toronto. 7.50 a.m.
Ar. Montreal..... 7.00 a.m.	Ar. West Toronto. 8.05 a.m.

Through Coaches and Sleepers to Montreal and Ottawa.

**Train for Ottawa and Montreal
from Union Station, 10.30 p.m.
Instead of 11.00 p.m.
Through Sleepers for Montreal and Ottawa.**

Tickets, Sleeping Accommodation, etc., West Toronto, North Toronto,
Toronto City, Ticket Office: King Edward Hotel.



"Highlands of Ontario" FOR BIG GAME

Deer and Moose abound in all that district known as the "Highlands of Ontario", reached by GRAND TRUNK RAILWAY SYSTEM.

Open Season

DEER—November 1 to November 15 inclusive.
MOOSE—November 1 to November 15 inclusive. In some of the northern districts of Ontario, including Temagami, the open season is from October 16 to November 15 inclusive.

Open Season for Small Game in Province of Ontario

DUCKS—Sept. 15 to Dec. 15 inclusive.	SNIPES—Sept. 1 to Dec. 15 inclusive.
GEESE—Sept. 15 to April 15 inclusive.	WOODCOCK—Oct. 15 to Nov. 15 inclusive.
PLOVER—Sept. 1 to Dec. 15 inclusive.	HARES—Oct. 1 to Dec. 15 inclusive.
QUAIL—Nov. 15 to Dec. 1 inclusive.	SQUIRRELS—Nov. 15 to Dec. 1.
PARTRIDGE—Oct. 15 to Nov. 15 inclusive.	

Write the undersigned agents for a copy of "Haunts of Fish and Game" containing maps, game laws and all particulars.

J. D. McDONALD, Union Station, Toronto, Ont.
J. QUINLAN, Bonaventure Station, Montreal, Que.

W. E. DAVIS, Passenger Traffic Manager, Montreal.	G. T. BELL, Ass't Passenger Traffic Manager, Montreal.	GEO. W. VAUX, General Passenger Agent, Montreal.
---	--	--

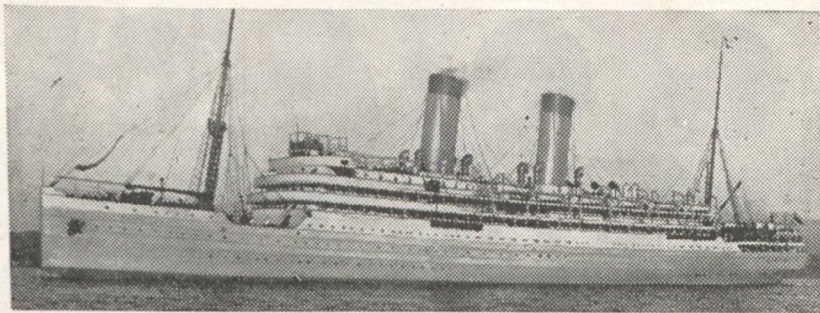

The ROYAL LINE

CANADIAN NORTHERN STEAMSHIPS

Steamers sailing fortnightly from MONTREAL and QUEBEC to BRISTOL are the fastest and finest appointed Steamers sailing between Canada and Europe. They hold the

3 days
14 1-2 hours from
land to land

Trans-Atlantic
Record

5 days, 20 hours
from
Bristol to Quebec

THE STEAMERS

"ROYAL EDWARD"

AND

"ROYAL GEORGE"

are driven by the newest type of turbine engines, insuring a maximum of speed and minimum of vibration. Their equipment is the finest ever seen in the St. Lawrence—large state-rooms, spacious, social apartments, sheltered promenade decks, artistic furnishings, perfect service, and ventilation by thermo-tank system.

For full particulars of rates, sailings, etc., write Wm. Phillips Acting Traffic Manager, Toronto, Ont.; Guy Tombs, Acting General Passenger Agent, Canadian Northern Steamships, Limited, Montreal; or Wm. Stapleton, General Agent, Winnipeg, Man.

Hand Power Elevator--\$70⁰⁰

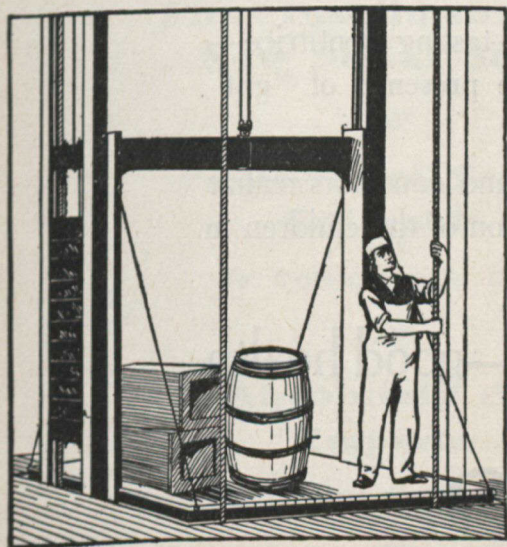

Otis-Fensom Elevator Company Limited

Head Office, TORONTO, ONT.

BRANCH OFFICES:

Montreal - 368 St. James St.
Ottawa - 9 O'Connor St.
Winnipeg - - McRae Block
Vancouver - 155 Alexander St.

NATIONAL TRUST CO

LIMITED

18-22 King Street East, Toronto

Capital and Reserve ————— \$1,650,000

Modern Deposit Vaults for the safekeeping of bonds, stock certificates, insurance policies, deeds and other valuable documents. Annual rentals from three dollars upwards.

J. W. FLAVELLE,
PRESIDENT.

W. T. WHITE,
GENERAL MGR.

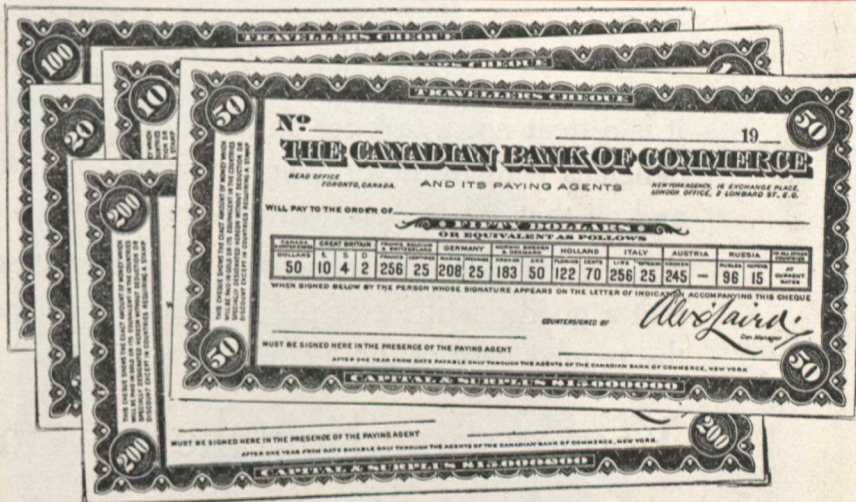

FACSIMILE TRAVELLERS' CHEQUES

ISSUED BY

The Canadian Bank of Commerce

These cheques are a most convenient form in which to carry money when travelling. They are NEGOTIABLE EVERYWHERE, SELF-IDENTIFYING and the EXACT AMOUNT PAYABLE in the principal countries of the world is shown on the face of each cheque.

SAFE—SURE—STEADY

Persons desiring a safe, sure and steady income payable promptly on due dates, will be interested in our

4½% DEBENTURES

The principal secured by First Mortgages on Real Estate.

Write for particulars and 17th, Annual Balance Sheet.

THE PEOPLES LOAN & SAVINGS CORPORATION

London, Ontario.