Business Notice.

The ADVANCE office is open for business from 8 a.m. until 6 p. m. every week-day.

The insertion of advertisements can only be insured each week by their reaching office before 6 p. m. on Tuesdays.

Miramichi and the North Shore, etc.

OFFER OF PRIZES WITHDRAWN. No competitors—405, St. John, N, B.

MIRAMICHI COUNCIL No. 441 Royal Arcanum is to meet to-morrow evening at the usual hour.

THE CHATHAM R. C. BAZAAR, which is to be held in the Skating Rink, is advertised in this issue. Prepare for it, for it will be very enjoyable.

REPORT of the County Council's proceedings, at Newcastle which reached us last evening as we were going to press, will appear next week.

NORTH SHORE.—Owing to the holiday interfering somewhat with the regular work of the paper we are obliged to hold over our North Shore notes.

WHY?—Our Kent County correspondent asks why we allow the Moncton *Times* to copy our Kent County notes without giving credit therefor? The only and sufficient reason is that it is not in our power to prevent such appropriations.

AT REST.—Rev. Robert Archibald, who will be remembered by many of our older citizens as for many years the pastor in charge of St. Andrew's Church, Chatham, died at his residence, Glasgow, Scotland, on 18th June. He was eighty years old on 18th May.

RED BANK FESTIVAL.—The ladies of the Red Bank Presbyterian congregation purpose holding a strawberry festival and fancy sale on 17th inst., in connection with which the *Andover* will run an excursion trip. Further particulars will be given next week.

DR. M. SOUVIELLE & Co. advertise a two days stay in Chatham for the purpose of introducing the famous spirometer and their system of treating the diseases of which they make a specialty. The testimonials they publish show that they have been successful in their practice.

"AN EYE WITNESS," who writes to us from Gaspe, has forgotten to comply with the rule requiring all correspondents' real names, in confidence, when they are not appended to their favors for publication.

THE R. C. PICNIC AND BAZAAR at Nelson was a great success. It opened on Monday and was continued on Tuesday. The committee in charge and those who assisted them worked earnestly and to good purpose, with the result of a large augmentation of the congregational fund.

THE HEAT has been very great on the Miramichi during the past few days. On Sunday and Monday it ranged from 90 to 100 in the shade, according to locality; on Tuesday it was only a few degrees less than that. Yesterday brought oppressive heat again, but it was relieved about 4 p. m. by a much needed thundershower.

READINGS, ETC.—Mr. Fred. C. Hooey, of New York city is, we understand, to give select readings, in character, at Masonic Hall, Chatham, on 14th inst., and at Masonic Hall, Newcastle, on 15th. Mr. Hooey's repertoire embraces heroic, pathetic, sentimental and humorous pieces and his entertainments are declared to be very attractive indeed.

METHODIST CHURCH.—The final station sheet of the Methodist Conference, St. John, places the following clergymen in the Miramichi district,—

Chatham—D. Chapman and Neil McLaughlan.
Newcastle—F. W. Harrison.
Derby—G. S. Wells.
Richibucto—Wm. J. Kirby, one to be sent.
Tabusintac—James W. Tait.
Bathurst—H. Sprague, D. D.
Campbellton—C. W. Dutcher; G. W. Dawson, student.

MARYSVILLE.—A number of new buildings are at present in course of erection at Marysville, and steps have already been taken to lay out the streets for the new brick city. A contemporary by faith can see the second largest city in New Brunswick within view of the mammoth cotton factory. May it early become the largest city in the Maritime Provinces. —*Reporter.*

SILVER WEDDING.—A number of friends of Mr. and Mrs. John Shirreff, visited their residence, Chatham, on Saturday evening last, to assist them in celebrating the 25th anniversary of their marriage. Suitable presents and an address were among the incidents of the occasion. The address referred, incidentally, to Mr. Shirreff's excellent record as High Sheriff as well as more fully to Mr. and Mrs. Shirreff's fine social qualities and the esteem in which they are held by their friends and neighbors. The reunion was a very pleasant one indeed.

HONORS.—Reports of the University Encœnia last week show that the prize for proficiency in French was divided between W. C. Cushing, St. John, and M. A. Quigley. Newcastle. Mr. Quigley making 945 points out of a possible 1000. He also received an honor certificate for French. Joseph Hayes, Nelson, of the Junior class, received an honor certificate for French. The degree of A. B. was conferred on R. Nicholson and M. A. Quigley, Newcastle; E. A. McKay, Chatham, and seventeen others. W.C. Crocket and others received the degree of A. M.

FIRES.—An unoccupied house located a short distance above upper Mill Cove, Newcastle, was destroyed by fire on Wednesday night of last week.

On Thursday last a house on lower Water Street near the mills owned by Mr. Snowball and occupied by Mr. John Reid was burned, Mr. Reid losing a portion of his furniture. The house was insured. The fire pump connected with Mr. Snowball's mill did excellent service and undoubtedly prevented the fire from being much larger than it was.

SHAME!—Miramichi appears to be very unfortunate in having a class of newspaper correspondents and writers with very little respect for themselves or regard for the community in which they live. They are enlisted generally in the service of the *Advocate* and *World* and their special mission seems to be the demolition of the ADVANCE and its editor. If the newest recruit—Councillor Whelan of Blackville—imagines he represents the sentiments of any considerable number of those by whom he is surrounded he is very much mistaken. His last "lien law" effort, published this week, shows him to be entirely unfit for any position in which good judgment and gentlemanly bearing and language are requisites, and it is to be hoped he will live to learn that he has made one of the greatest mistakes of his life by the vile language he has penned and the wretched taste and temper he has manifested.

KENT DRIVING PARK.—There is to be some attractive racing on Kent Driving Park on Thursday and Friday, 17th and 18th inst. The purses aggregate $350. On the first day one of $60 will be offered for 4-year Kent County colts and one of $90 for all horses of the 2.50 class. On Friday a purse of $60 will be given to horses of the three minute class and one of $140 in a grand free-for-all. Well done Kent!

DOUBLE WEDDING.—There was a double wedding at the residence of Miss Chalmers, Chatham, Tuesday evening. Mr. James Lyle, of Gloucester, Mass., was married to Miss Mary D. McFarlane, and Mr. F. L. Theal, of Shediac, to Miss Maggie D. McFarlane. Rev. Mr. Mann officiated. Miss Maggie was attended by Miss Mina McFarlane, and Mr. Theal by Mr. James S. Henderson of Moncton. Miss Maggie Lyle, the charming sister of one of the bridegrooms, and a few relatives of the brides were the only guests. The party left by the night train.—*World.*

THE VICTORIA ELECTION.—The election in Victoria county to fill the vacancy caused by the resignation of Mr. Tibbitts, took place on Saturday. So far as heard from the returns are as follows:—

	Baird.	Porter.
Andover	68	128
Grand Falls, No 1	56	59
" " 2	39	38
Perth	171	70
	334	295

The parish of Lorne is to be heard from. Mr. Baird's majority in the rest of the county is 108, and there is no doubt of his election. He was the candidate who declared himself in favor of the Government.

The Bishop of Fredericton at Baie du Vin.

A confirmation was held in the Baie du Vin mission by the Most Rev. the Metropolitan, on Thursday last. His Lordship, accompanied by His Honor, Judge Wilkinson, arrived at the Rectory the evening before. The bells of the church rang out a merry peal of welcome as the venerable Prelate approached the missionary's residence. A very large congregation assembled at the Parish church, and eleven persons received the Apostolic rite of the "laying on of hands."

The Rev. D. Forsyth, Rector of Chatham and Rural Dean, was also present, and assisted at the service. As the procession entered the church, the hymn, "Onward Christian Soldiers," was sung, and immediately before the administration of confirmation the hymn, "Come Holy Ghost, Creator Blest," the whole congregation kneeling.

In the Communion service, which followed, the Amens and Kyries were sung, the latter after the prayer of consecration, the congregation remaining on their knees. The Bishop delivered his address, standing in the chancel. In it he rebuked parents for throwing stumbling blocks in the way of their children being confirmed, and pointed out that the proper time to receive that rite was in the innocence of childhood. He congratulated the congregation upon having such a comfortable and suitable rectory, and reminded them of the advantages they possessed in having a clergyman resident among them. He exhorted them to lay hold of Christ, that they might have support upon all occasions, but especially in the time of sickness and death.

The whole service was very impressive and the prayer of all is that the Bishop may long be spared to visit Baie du Vin.

Butler-Wilkinson.

The leading local social event of the season was the marriage of Professor Wm. Butler, of Kings College, Windsor, Nova Scotia, and Miss Mary Edith, second and youngest daughter of Hon. Mr. Justice Wilkinson, which was solemnized at the Parish Church—St. Paul's,—Chatham, on Monday morning last at eight o clock by His Grace the Metropolitan of Canada, Bishop of Fredericton, assisted by Rev. D. Forsyth, Rural Dean and Rector of Chatham, and Rev. W. J. Wilkinson, brother of the bride. The church was filled by the relatives and friends of the high contracting parties, about a hundred of them being the guests of His Honor and Mrs. Wilkinson and nearly all the personal friends from childhood of the bride. The day was as fine a one as could be desired, and everything seemed to contribute to the happy auguries of the occasion. The groom who, it is needless to say, sustained the dignity and honor of his position admirably, was accompanied by Mr. Arthur Shirley Benn, of London and St. John, as groomsman, whose well known and oft-proved fitness for the discharge of such pleasant duties as now devolved upon him, carried him through them with the fullest honors. The bride, who was given away by her father, was attended by Miss Susie Benson, of Chatham, and Miss Minnie Cowling, of Moncton. Such a bride could not appear otherwise than charming, for her many loveable qualities were well known to almost everyone present, but, now, she seemed to realise so fully the importance and dignity of the event in which she was engaged, and to bear herself with such quiet bravery and becoming modesty, that she well deserved the many kind, admiring and complimentary things which were said of her. The appearance and bearing of the bridesmaids were well in keeping with those of the bride and it would be difficult to find another trio possessing in so great a measure, the winsome graces of their sex.

The bride wore a costume of very pale lavender silk and satin trimmed with honiton lace and tulle, caught up with natural vines and flowers, veil and wreath, silver ornaments. The bridesmaids wore cream-color dresses of nun's veiling, that of Miss Benson being plain and that of Miss Cowling kilted; ottoman trimming to match, capote of same trimmed with garnet velvet and cream feathers—natural flowers.

When the bridal party reached the church vestibule after the interesting service was over many of those present pressed forward with congratulations, after which they proceeded to Bushville—the well known residence of His Honor, Judge Wilkinson—accompanied by the wedding guests to the number of about sixty. A brief reception was followed by a wedding breakfast which, it is needless to say was a very recherche affair. In such matters as this Bushville has long been recognised as princely, but on this occasion the honored host and hostess exceeded all anticipations even of those who had, on other occasions, been their guests.

The more substantial portion of the repast having been disposed of, the pop of Clicquot corks was followed by the health of the bride and groom being proposed by His Grace, the Metropolitan, in most appropriate words, in which he spoke of the occasions when he, himself, had enjoyed the hospitality of Bushville, where, as well as when she was his guest at Fredericton while finishing her education, the bride had endeared herself to him by her many amiable and loveable traits of character. He had married the mother and her two daughters. Which of them was most amiable he could not say, but he would say that the bride of this occasion was not the least amiable and if there was anyone who did not love her he believed it must be because of their very bad taste. He congratulated the groom on his rare good fortune in winning such a bride and altogether made a most happy speech.

Professor Butler in responding, thanked all for the kindness manifested towards him and particularly His Lordship for coming so far to honor the occasion by his presence at and participation in the marriage ceremony. He fully realised his good fortune and would, he hoped, prove worthy of it.

Rev. Mr. Forsyth next proposed the health of the bridesmaids, which was very happily responded to by Mr. Benn, who proposed the host and hostess. Judge Wilkinson,, after making a very happy reply brought Messrs. W. A. Park, M. P. P. and L. J. Tweedie to their feet by toasting the Bar, both gentlemen acquitting themselves with their well known skill. The health of His Lordship, the Bishop, proposed by Geo. Burchill, Esq., was the last toast of the occasion and the venerable prelate's response was an excellent one.

The bride and groom, having to leave by the 11.30 a. m. train, no doubt shortened the very pleasant breakfast festivities, which closed about 10-30. After the leave-taking a large number of the guests in carriages accompanied the newly-married couple to Chatham Station, the start from Bushville being made amid a shower of roses and old slippers, while a *feu de joie* of rice closed the leave-taking as the train moved off, having on board, besides the bride and groom, His Lordship, the Metropolitan, Rev. Dean Forsyth, and and His Honor Judge Wilkinson, who were proceeding to the meeting of the Diocesan Synod at St. Jonn.

The bridal presents were many in number and some of them rare and costly.

Mr. and Mrs. Butler are to take the Allan line steamer at Rimouski on Saturday for England, where they they will spend the honeymoon with relatives.

Dominion Day Trotting.

The Dominion Day meeting at the Chatham Driving Park afforded very satisfactory and interesting sport, which was witnessed by a large assemblage of spectators. The track, owing to its sandy formation in some parts and the extreme heat and dryness of the weather, was a little heavy, but, on the whole, in a satisfactory condition. There were two races, both for trotting horses. The first was called at two o'clock, and was as follows:

For a Purse of $40.—$25 to 1st; $10 to 2nd; $5 to 3rd. Mile heats, best three in five to harness; open to all horses owned in the County of Northumberland on or before June 1st that had never beaten 2.05.

P. Conroy, ns. b. g. "White Stockings."
Angus Ullock, ns. b. m. "McIntyre."
George Cassady, ns. b. m. "Dollie."

Dollie had the pole for the opening heat, with McIntyre next and White Stockings outside. The send-off was made on the second scoring and McIntyre, skillfully and coolly piloted by her owner, went to the front, trotting the mile squarely and winning the heat without extra effort in 3.07½. The contest between the other two was quite exciting, both doing good work but indulging in a break now and then, which, however, helped neither to any appreciable extent. They went under the wire together and made a dead heat for second place.

The other race was now called, for the purpose of "sandwiching." It was as follows:—

For a Purse of $80.—$30 to 1st, $20 to 2nd, $10 to 3rd. Mile heats, best three in five to harness. Open to all horses owned in the four Northern Counties on or before June 1st.

Alex. Burr, ns. b. m. "Mollie."
D. Desmond, ns. b. m. "Fanny."
Thos. Eagle, ns. b. m. "Kate."
John Fay, ns. r. g. "Charlie."

Charlie had the pole for the opening heat, with Fanny next, Kate third and Mollie outside. A send-off was given on the first scoring, with Charlie about half a length from the head, which Fanny's driver took advantage of by swinging in for the pole before the first turn was reached and thus heading the field. On the back stretch, however, Charlie trotted squarely up on Fanny, when the latter ran and gained about two lengths. After she was brought down Charlie again crept up, but had not caught her at the finish, which she made about a length ahead of him. Mollie was run to save her distance and thus passed Kate for third place The heat was given to Charlie, time, 3.00½, Fanny 2nd, Kate 3rd and Mollie 4th.

In the second heat of the county race a prompt start was effected, the McIntyre mare going to the front, and maintaining her position in fine style. There was an exciting scratch for second place between White Stockings and Dolly, which, in the last quarter, was handsomely captured by the former. McIntyre's time in this heat was 2.11

The second heat of the free-for-all developed the fine form and honesty of Charlie. He showed out immediately after the start and trotted steadily to the finish in 3.00¼—some watches making it less. Fanny also did good work and was not easily shaken off by Charlie, Mollie was a poor third, while Kate having been brought to score slow and in bad form broke and lost all the way around and ended out of the race.

The third heat of the county race was another waiting trot for McIntyre. There was, however, an exciting time at the start, Dolly's driver allowing her to swing in from third position towards the pole, where she barely escaped pocketing McIntyre and really broke White Stockings' pace if she did not pocket him. McIntyre, however, took and maintained the lead from the start, winning in 3.01. Dolly maintained the lead she grabbed at the start from White Stockings and had second place at the finish. In response to the judges, White Stockings' driver said all was right, so Dolly was allowed second and the latter third, it being apparent that the pocketing at the start was quite accidental on the part of Dolly's driver. McIntyre thus took the race in three straight heats, leaving Dolly and White Stockings to have another heat for second place,

In the third and last heat of the free-for-all new drivers took charge of Mollie and Fanny with the judges' consent. Nine or ten attempts to score were made before a send off was effected, Mollie seeming to be a little sulky and working unevenly. Charlie went handsomely to the front and was pluckily chased all the way around by Fanny, while Mollie kept third place. The finish was in this order, Charlie, winning the heat and race in 3.00, Fanny taking second and Mollie third money.

In the concluding heat for second place in the County race Dolly and White Stockings had a pretty trot, which resulted in Dolly winning by a length or more in 309¾.

The heats summarised were as follows:

COUNTY RACE.

McIntyre	1	1	1	—
Dolly	d.	3	2	1
White Stockings	d.	2	3	2

Time, 3.07¾, 3.11, 3.01, 3.09¾.

FOUR COUNTIES.

Charlie	1	1	1
Fanny	2	2	2
Molly	4	3	3
Kate	3	dis.	—

Time 3.00¼, 3.00¼, 3.00.

Everything passed off very quietly and the afternoon's sport seemed to be thoroughly enjoyed by all present.

Dr. M. Souvielle & Co.

SPIROMETER GIVEN FREE.—MEDICINES ALONE TO BE PAID FOR.

CATARRH, CATARRHAL DEAFNESS, BRONCHITIS, ASTHMA AND CONSUMPTION ARE THE DISEASES TREATED.

BOWSER HOTEL, Chatham, July 11 and 12.

2 DAYS, 2 ONLY—NO LONGER.

This liberal offer is made to convince the sceptical and doubtful regarding the unparalleled results from the use of his Spirometer, for the following diseases:—Catarrh, Catarrhal Deafness, Chronic Bronchitis, Asthma and Consumption. Remember we do not claim to cure all patients who consult us, because in a great number of cases the disease has gone too far and the consultation is too late, but we do claim to permanently cure a larger majority of cases than the ordinary physician in the general practice of his profession.

A few testimonials we give out of a very large number which come to us through ordinary correspondence:—

CHRONIC BRONCHITIS CURED.

An English Church Clergyman speaks.

Rectory, Cornwall, Ont.

I am glad to be able to inform you that my daughter is quite well again. As this is the second time she has been cured of grave bronchial trouble under your treatment, when the usual remedies failed, I write to express my gratitude. Please accept my sincere thanks.

Yours truly, C. B. PELLIT.

CONSUMPTION CURED.

Gaspereaux, P. O., N. S. July, 1883.

I was given up to die by several leading *physicians in Halifax and elsewhere. I was failing fast.* Could not walk up stairs without getting out of breath, bad cough, raising large quantities of matter, night sweats, &c. I was induced to try M. Souvielle & Co's Spirometer and Treatment. Gained 21 lbs. in a month and a half, and to-day feel like a new man. Please accept my many thanks. LOWDEN BENJAMIN.

CONSUMPTION CURED.

St. Martin's, N. B., August 16, 1883.

I was given up to die by physicians as well as friends, and but for your timely treatment which saved my life, death was certain. I gained *five* lbs. in a few days and the improvement was steady until I fully recovered.

Yours truly, MRS. JNO. WILSON

ENLARGED TONSILS CURED.

Long Settlement, Carlton Co. N. B.

My little boy's throat is entirely cured; there is not a particle of trouble in his breathing.

R. R. WILLIAMS.

CATARRHAL DEAFNESS CURED.

St. Andrews, N. B., July, 1883.

I am very happy to inform you that my hearing is entirely restored. I think your Spirometer a most wonderful cure.

Yours truly, MRS. JNO. GREENLAW.

ASTHMA CURED.

Hammondvale P. O., N. B., Aug. 9, 1883.

Having been afflicted with Asthma for a great number of years, most of the time unable to work, all remedies and medical men failed to cure me or even give me a temporary relief, your Spirometer and Medicines have entirely cured me. Please accept my many thanks. DANIEL BROWN.

CATARRH AND BRONCHITIS CURED.

Truro, N. S., July, 1883

I have spent hundreds of dollars in the past and over $500 in one Institution in Buffalo, *without any good results*, but after consulting you and taking your Spirometer and Medicines the effect was simply wonderful. To your treatment alone I give all the credit of curing me.

A. C. SHUREMAN.

ASTHMA CURED.

Yarmouth, N. S., June 13, 1884.

I am perfectly satisfied that there is no treatment equal to the Spirometer and Medicines used by your Institution for Asthma. It has not only given me immediate relief, but I am now entirely free from the disease.

Yours truly, MRS. B. TITUS.

ASTHMA CURED.

Yarmouth, N .S., June 12, 1884.

DR. M. SOUVIELLE & CO.

DEAR SIRS,—My little Freddie has gained nearly 20 lbs., and the Asthma now is a mere thing of the past. You cannot tell how grateful I am for his recovery.

Yours truly, MRS. WM. REID.

Loss of Voice and Consumption Cured.

Fredericton, June 10, 1884.

DR. M. SOUVIELLE & CO.

DEAR SIRS,—I write you under feelings of intense gratitude, for your Spirometer and other instruments and medicines, which have entirely restored me to blooming health. I was given up to die of consumption, and, in fact, had no hope of ever recovering myself. Lost my voice for fifteen months. All the symptoms of consumption present—so much so, indeed, that our family physician and others gave me up to die. The change of treatment came in time to save my life, and it is for the benefit of others, who are afflicted as I was that my name is allowed to appear in public print. I can heartily recommend the treatment to all who wish to be saved from the grave.

Yours truly,
MISS JEANNETTE BEVERLY.

Life is full of disappointments. We repently offered to cure a bad case of Rheumatism for a year's subscription in advance, but just as we were on the point of lifting the shekels, a sympathizing friend suggested *Johnson's Anodyne Liniment*, and the money and the patient vanished instanter.

New Advertisements.

GRAND BAZAAR —AND— DRAWING OF PRIZES

TO BE HELD IN THE

SKATING RINK AT CHATHAM, —ON— Mon., Tues. & Wed. 14,15 & 16 July Inst.

The Roman Catholics of Chatham intend holding a GRAND BAZAAR and DRAWING OF PRIZES in the Skating Rink in aid of the fund for paying off the Diocesan Debt.

An efficient Committee of Ladies and Gentlemen will have charge of the respective departments,

Bazaar TABLES, Refreshments, AMUSEMENTS, etc.

and will leave nothing undone in their power to provide for the happy enjoyment, and innocent, orderly recreation of all who will patronize their Bazaar.

Tickets of Admission - - 10 Cents,

Tea and Refreshments furnished at the Usual Rates.

A LARGE VARIETY OF

Useful and Fancy Articles

will be on sale at the BAZAAR TABLES.

Wrecked Cargo Tenders.

The undersigned, acting as agents for underwriters, invite tenders for raising and landing on Clifton Breakwater, the cargo of about 350 tons grindstones from wreck of Schr "Adelaide" now lying in about ten feet of water at low tide, near Miscou Light House, on Miscou Island, Gloucester Co., N. B. said tenders will be received until Tuesday 15th July inst. and must not require more than one half the cargo so saved as salvage.

JOSEPH RE D & CO.
Clifton, Gloucester Co. N. B.

7.y.10.*

William J. Woods,

SACKVILLE, N. B.

WHOLESALE AND RETAIL

DEALER IN

Marbellsed Slate Mantels and Register Grates, plain, stamped and Japaned Tin-Wares, Kitchen Furnishings, House Furnishings, Hardware, etc. Orders solicited.

June 21st, 1884.

LOBSTERS!

LUD. WURZBURG,

P. O. Box 543, - - Halifax, N. S.

OFFICE—PICKFORD & BLACK'S WHARF.

EXPORTER OF LOBSTERS.

SAMPLES AND QUOTATIONS SOLICITED.

☞Cash advanced on consignments.

S. t. 28

ICE CREAM

made in a triple-motion freezer—very excellent

ALSO:—

GOOD FRUIT CAKE, PLAIN Do, Tarts, Pies and Bread; also, Summer Beverages. With lots of other things. Call and see. Near Ulock's Liveryt Stables Chatham.

T. H. FOUNTAIN.
Chatham

SHAKER BLOOD SYRUP.

Cures Completely Scrofula, Syphilis, Cancer, Rheumatism, Catarrh, Ulcers and Skin and Blood Diseases of every description.

$1000 reward to any chemist who will find, on analysis of 100 bottles of Shaker Blood Syrup, one particle of Mercury, Iodide of Potassium, or any mineral substance.

SOLD EVERYWHERE.

Price, 1 - $1.00 Per Bottle, or Six for $5.00.

E. LEE STREET.

STREET'S

Mosquito Antidote

PERSIAN INSECT POWDER.

HELLEBORE.

500 lbs. Paris Green

—AT THE—

NEWCASTLE DRUG STORE.

E. LEE STREET.

Equity Sale.

THERE will be sold at Public Auction in front of the Post Office in the Town of Chatham in the County of Northumberland, on TUESDAY, the THIRTIETH DAY OF SEPTEMBER next, at the hour of twelve o'clock, noon, pursuant to the provisions of a Decretal Order of the Supreme Court in Equity made on the 3rd day of June, A. D 1884, in a certain suit in the said Court wherein James C. Loggie is plaintiff and Peter Loggie is defendent, with the approbation of the undersigned Barrister, the mortgaged lands and premises described in the mortgage deed in the Plaintiff's bill mentioned and in the said Decretal Order as follows:—

All that piece or parcel of land situate, lying and being in the Parish of Chatham, in the County of Northumberland, bounded as follows,—Westerly, by a street running along the East side of the Presbyterian School lands in the town of Chatham, northerly by land now owned and occupied by William Sinclair, southerly by the house and lands formerly owned by George Hewison, and now the property of Joseph Ruddock, having a front on the said street of fifty feet and extending easterly one hundred feet to the west side of the Chatham Joint Stock Company's land and being the same land conveyed to the said Peter Loggie by Thomas Bride by deed dated the ninth day of November in the year of Our Lord one thousand eight hundred and sixty-nine, together with all and singular the buildings and improvements thereon, and the rights, members' privileges, hereditaments and appurtenances to the said premises belonging or in anywise appertaining; also all the estate, right, title, interest, property, possession, claim and demand, whatsoever, both at law and in Equity of the said Peter Loggie, of, in, to, out of or upon the said land and premises and every or any part thereof.

For terms of sale and other particulars apply to Johnson & Murray, Plaintiff's Solicitor, Chatham, N. B.

Dated the twenty-third day of June, A. D. 1884.

WM. A. PARK, Barrister.
JOHNSON & MURRAY, Plaintiff's Solicitor.

1884.

International S. S. Com'y

Summer Arrangement.

3 TRIPS A WEEK.

ON AND AFTER MONDAY, May 5th, and until further notice, the Steamers of this line will make Three Trips a week, leaving St. John

Every Monday, Wednesday and Friday Mornings, at 8 o'clock.

for EASTPORT, PORTLAND and BOSTON, connecting both ways at Eastport with Steamer "Charles Houghton" for St. Andrews, Calais and St. Stephen.

Returning, will leave Commercial Wharf, Boston, every MONDAY, WEDNESDAY and FRIDAY Mornings at 8.30 o'clock, and Portland at 6 o'clock, p.m., for Eastport and St. John.

With more frequent trips in June, July, August and September, of which due notice will be given.

Through tickets can be procured at this office and at H. Chubb & Co's, to all points of Canada and the United States.

☞No claims for allowance after goods leave the Warehouse.

☞Freight received Tuesday, Thursday and Saturday only, up to 5 o'clock, p. m.

H. W. CHISHOLM, Agent.
Reed's Point Wharf, St. John, N. B.

April 29th, 1884.

MONEY

GOOD TIMES!

Railway Machine Shops, Deep water Terminus in Chatham.

I have now in Store a thorough and Complete Stock of READY MIXED PAINTS, (all colors,)

Best London White Lead, Red, Black, Green, Blue, Yellow, Brown and Drab Paints, Dry Colors all kinds, Glue all kinds, Graining Colors, Walnut Stain, best English Boiled and Raw Oil, Machine Oil, Turpentine, Varnish all kinds, Knotting, Fireproof Metallic Paint, Red & Yellow Ochre, Red Lead, Brushes in great Variety, Glass, Putty, Rosin, Oakum, Horse Shoes & Nails, Bolts, Nuts and Washers, Counter & Beam Scales, weigh Beams, Wrt. & Cut Spikes, Wrought and Cut Nails,

Best Refined IRON, (all sizes,)

Cast & Blister Steel, Chain 3-16 to ½ inch, Zinc,

FARMING TOOLS,

POWDER, SHOT, GUNS, &c.,

REVOLVERS in variety Handsome & Cheap,

BEST HOME LIGHT KEROSENE OIL.

My Stock is too numerous to mention, but an inspection will show that I keep as thorough and complete a line of goods as can be found in any Hardware Store in the province for variety and quality, speciality of Builders Materials and Joiners Tools.

Please call before purchasing elsewhere as you will find my prices in everything satisfactory. I believe in small profits and quick sales.

J. R. GOGGIN,

GENERAL HARDWARE MERCHANT, - - CHATHAM, N. B

"WHITEWING!"

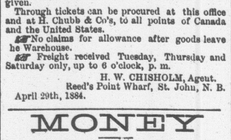

The Schooner *Whitewing*, Capt. Joseph Williston will ply during the summer season of 1884 between Chatham and Bay du Vin and Escuminac and carry passengers and freight.

She will leave Escuminac every Monday, Wednesday and Friday, and Chatham every Tuesday, Thursday and Saturday—weather permitting.

Passengers will be carried at the rate of fifty cents each way and will be furnished with meals en route as they may order them, no objection being made to the schooner's patrons providing themselves in this respect.

General Business.

APOLLINARIS!

"The Queen of Table Waters."

LONDON MEDICAL RECORD.

A Natural Mineral Water bottled at and imported from the Apollinaris Brunnen.

"Exhilarating, good for Dyspepsia and Loss of Appetite."

P. SQUIRE, Chemist to the Queen.

Recommended by all Leading Physicians of the World.

The most Wholesome Drink during the Summer Months, being a NATURAL MINERAL WATER. Once used, Families will never be without it.

A Boon to Dyspeptics.

A Supply just received, imported

DIRECT from Germany,

—AT—

THE MEDICAL HALL,

J. D. B. F. MACKENZIE.

CHATHAM, N. B., June 3, '83

IN STOCK

READY MIXED PAINT,

OILS,

TURPENTINES,

VARNISHES,

ALABASTINE,

London & Paris Whiting,

White & Common Glue,

Scrub, Shoe, Stove, Whitewash, Window, Paint and Varnish

BRUSHES.

For Sale Low.

G. STOTHART.

$66 a week at home. $5.00 outfit free. Pay absolutely sure. No risk. Capital not required. Reader, if you want business at which persons of either sex, young or old, can make great pay all the time they work, with absolute certainty, write for particulars to H. HALLETT & Co., Portland, Maine.

NOW OPENED

A COMPLETE ASSORTMENT OF

ENGLISH AND AMERICAN

FELT AND FUR HATS,

for Men, Youths and Boys, in all the leading styles at unusually low prices.

R. BAIN.

OATS! OATS!!

2000 Bushels Oats.

E. A. Strang,
Chatham

Executor's Notice.

ALL PERSONS having claims against the estate of Donald Buckley, Merchant, late of Rogersville, deceased, are hereby requested to present the same duly attested to the undersigned Executor at his office in the parish of Rogersville within Three Months. And All Persons indebted to the said estate, are hereby requested to make immediate payment to him.

JAMES HARNETT.
Executor.

Rogersville, March 28th, 1884.

'84. COMPLETE '84.

PATRONS will find My STOCK now COMPLETE in All Departments, comprising

English and American

Staple & Fancy

DRY GOODS,

AT POPULAR PRICES.

R. BAIN.

SHERIFF'S SALE.

TO be sold at Public Auction, on SATURDAY, the 12th day of July next, in front of the Post Office, in Chatham, between the hours of 12 noon and 5 o'clock p. m.—

All the Right, Title and Interest of Moses Davidson in and to all those Lots or Tracts of Land situate, lying and being in the Pleasant Ridge Settlement, in the Parish of Ludlow, and County of Northumberland, known and distinguished as Lots Numbers 8 and 10, and bounded as follows, to-wit:—Easterly by Lot No. 12, occupied by Wm. Harris; Westerly by Lot No. 6, occupied by John B. Holts; Northerly by Crown Lands, and Southerly by the Highway running through the Pleasant Ridge Settlement, containing 200 acres, more or less, and being the Lots of Land at present occupied and in possession of the said Moses Davidson

The same having been seized by me under and by virtue of an execution issued out of the County Court of York, at the suit of S. Fuller Shute against the said Moses Davidson.

JOHN SHIRREFF,
Sheriff of Northumberland County

Sheriff's Office, Newcastle, 15th March, A.D., 1884.

MIRAMICHI LIVERY STABLE,

Castle Street, - - Newcastle

TEAMS FURNISHED FOR DRIVES, PARTIES, EXCURSIONS, FISHING TRIPS, ETC.

JOHN MORRISSY, - - - Proprietor.

FOR SALE.

FOR SALE by the subscribers, their valuable property situate in the centre of the town of Chatham, being the stand and premises where they formerly conducted their business. It is large and commodious, has a large wharf frontage on the river, is a desirable site for a steam mill, deal yard, warehouses, or erections of any description. There is a store and small warehouse on the premises, also a small boom connected with it, and is altogether an excellent property for commercial and other purposes. For particulars apply to

D. & J. RITCHIE & Co.
tf. NEWCASTLE, N. B.

FOR SALE.

23 QR-CASKS MARTELL BRANDY;
29 " 11 qr-casks Hennessy "
33 Octaves " Jules Robin "
19 Half-Octaves " "
21 Qr-Casks Pinet Brandey;
17 Octaves " "
32 Hf-Octaves " "
24 Octaves Bisquit des Bouche Brandy;
22 Hf-Octaves " " "
19 Octaves Jules Billeru Brandy;
11 Qr-Casks Old Vine Growers "
22 Octaves " " "
25 Qr-Casks Lucas Freres; "
39 Octaves " " "
1780 Cases Brandy, Martell, Hennessy and other brands.

JOHN HORN.

12 &14 Water St. & 71½ Prince Wm. St.
ST. JOHN.

GENERAL BUSINESS.

AN ADVERTISEMENT

WORTH READING!

And it will pay you to read it carefully, for I am offering the Greatest Bargains ever offered in this County and submit the following List for inspection.

B. FAIREY,

NEWCASTLE, N. B.

12 yds. Light Summer Dress Goods, with buttons and thread for 75c.
12 " " " " " " " " 93c.
12 " Brocaded " " " " " " $1.96
12 " Brocaded Nuns' Veiling, " " " 2.64
12 " Dress goods, 50 different styles, " " " 2.78
12 " All wool French Foule, " " " 3.93
8 " French Cashmere, " " " 3.78

In any of the following colors, Black, Navy, Bronze, Garnet, Prune and Myrtle.

8 yds. Black French Cashmere, 45 in. wide, buttons and thread, $4.47
8 " " " " 48 " " " " 5.52
8 " " " " 50 " " " " 6.48

☞ *Send for Samples of any of above Goods and see if they are not cheap.*

PRINTS! PRINTS! PRINTS!

8 yds. Print, (lots of patterns to select from) buttons and thread for 81c.
8 " Print, " " " " " " for 96c.
8 " French Cambric, with buttons and thread, for $1.26.

SHIRTINGS, COTTONADES, HOMESPUNS, &C.

3½ yds. Parks' Shirting, buttons and thread for 58c.
3½ " Oxford Shirting, " " " " 39c.
2½ " Cottonade for Pants or Overalls, buttons and thread for 52c.
2½ " Good Homespun, " " " " $1.47
2½ " Strong Canadian Tweed, " " " " 1.54

White Cottons! Grey Cottons!

25 yds. Grey Cotton, 25in., heavy and strong, 2 spools thread for $1.09
25 " " 27in., " " " " " " 1.33
25 " " 32in., " " " " " " 1.58
25 " " 36in., " " " " " " 1.92
12 yds. White Cotton, perfectly free from dressing, " " 98
12 " " " " " " " " 1.06
12 " " " " " " " " 1.18
12 " " " " " " " " 1.28
12 " " " " " " " " 1.44

The above quotations are for CASH ONLY, and are guaranteed to be what they are represented, and to show there is no humbug I will send any article in above List, upon receipt of cash, to any part, and if not satisfactory, I will return the money and pay expenses of returning them.

☞ Send for Samples of any Goods and compare them.

☞ *See Newcastle Advocate and Saturday's World for additional List.* ☜

B. FAIREY,

NEWCASTLE, N. B.

Burdock BLOOD BITTERS

Cures Dizziness, Loss of Appetite, Indigestion, Biliousness, Dyspepsia, Jaundice, Affections of the Liver and Kidneys, Pimples, Blotches, Boils, Humors, Salt Rheum, Scrofula, Erysipelas, and all diseases arising from Impure Blood, Deranged Stomach, or irregular action of the Bowels.

IN STOCK

AND ARRIVING

AND FOR SALE

by the Subscriber:

Mess Pork,

Clear Pork,

Prime Mess Pork.

Plate Beef,

Roll Beef,

Extra Mess Beef.

LARD IN TUBS,

WHITE BEANS

(in Barrels,)

Codfish Large & Medium,

MOLASSES

(Puncheons & Tierces,)

SUGAR Granulated & Yellow,

Rankine's Biscuits,

Mariners Tobacco,

Prince of Wales Tobacco,

Napoleon Tobacco,

Myrtle Navy Tobacco.

Royal Crown Soap,

Princess Louise Soap,

Atlantic P. Y. Soap.

Flewelling